

Guitarra

OPUS - 70 GRAN DUO

TRANSCRIPCIÓN: LUIS ALVAREZ

FERNANDO CARULLI
(1770-1841)

MODERATO

♩ = 100

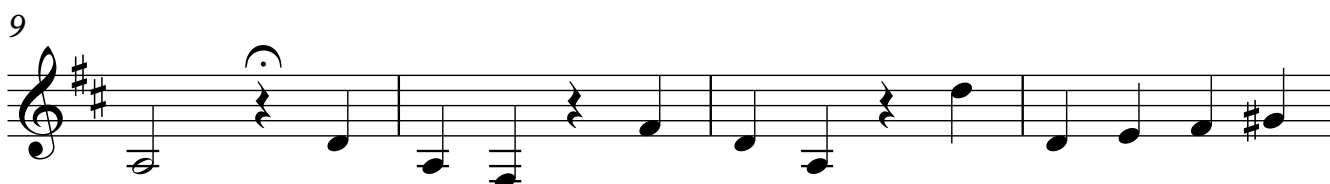
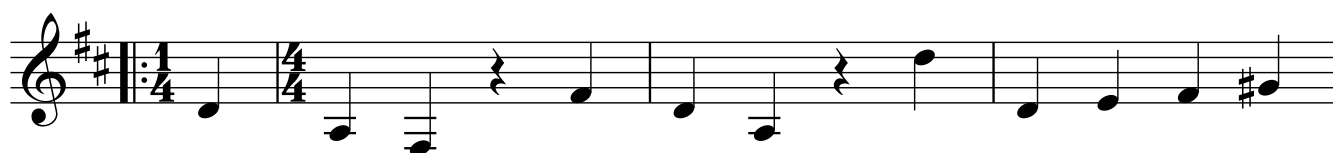

Guitarra

25

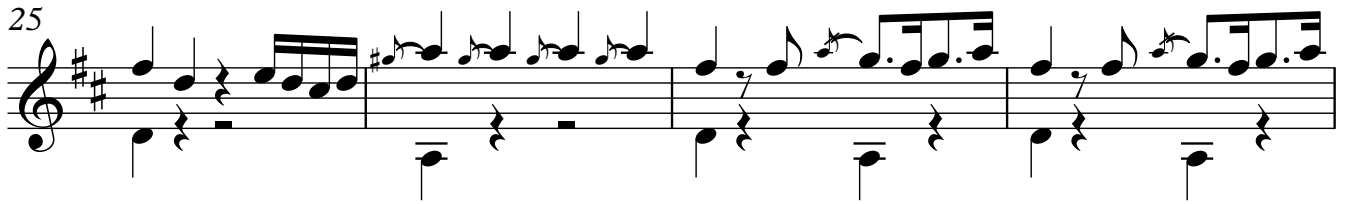

29

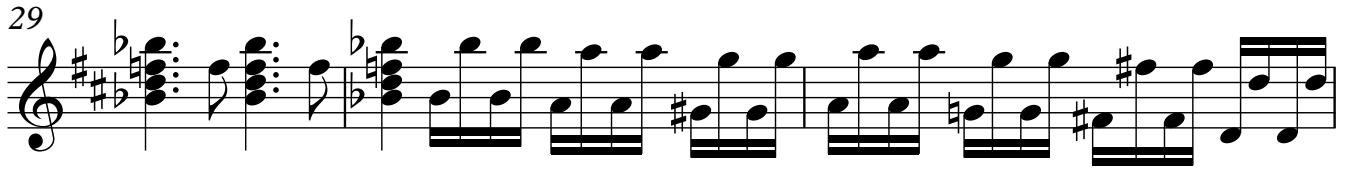

32

35

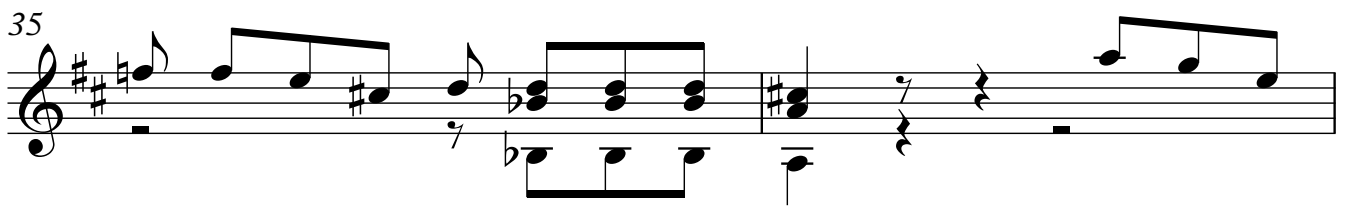

37

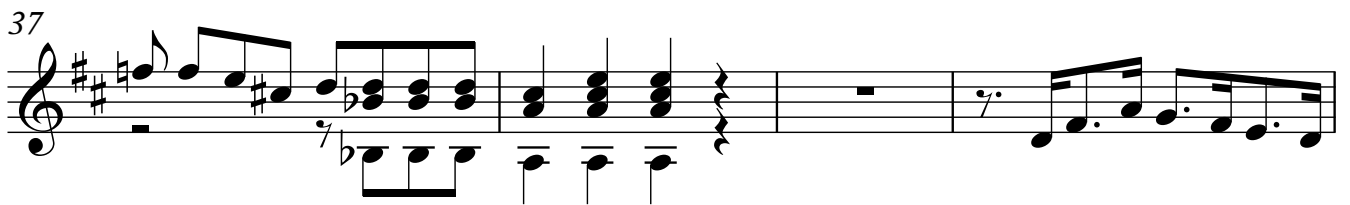

41

46

51

56

60

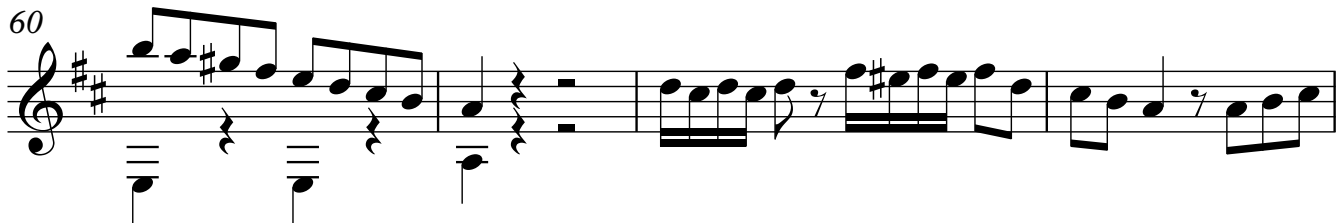

64

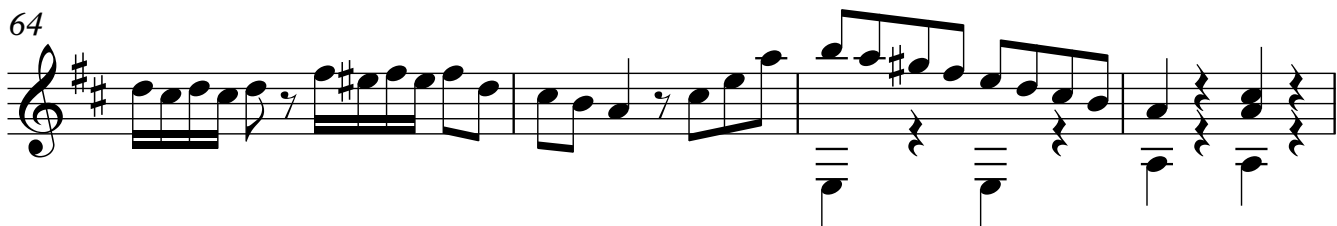

68

72

76

80

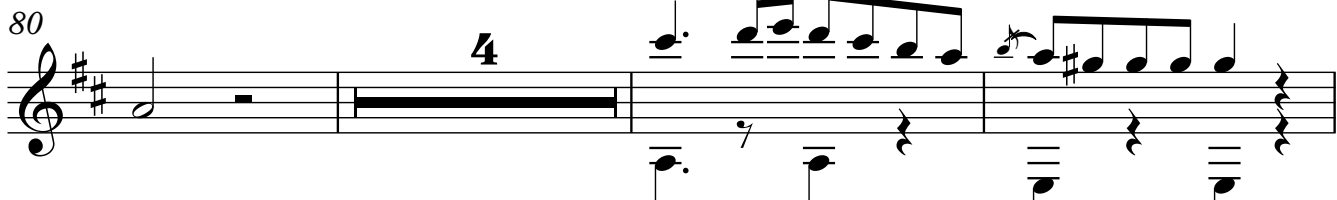

87

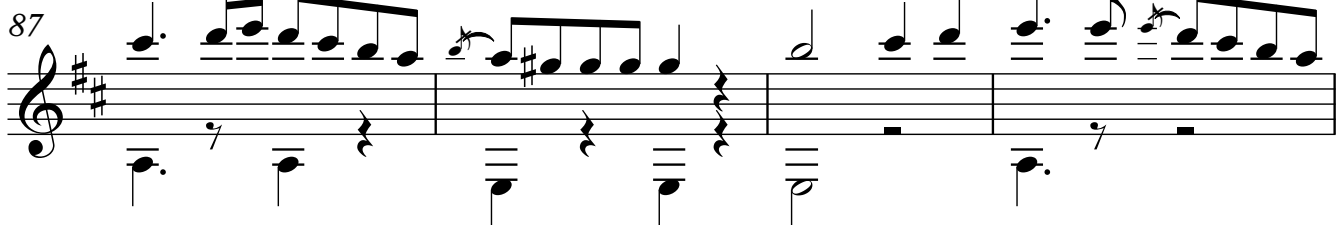

Guitarra

91

95

98

101

105

107

111

115

119

123

127

131

135

139

143

147

151 **2**

156

160

164

168

172

176

180 **4**

187

191

195

199

203

206

209

212

217

LARGO
♩ = 60

220

223

227

231

234

236

239

ALEGRETO CON POCO MOTO

Guitarra

9

♩ = 100

242

247

251

255

259

263

267

271

275

279

283

287

291

295

299

303

307

311

315

319

323

ANDANTE SOSTENIDO

♩ = 50

327

331

335

339

343

VARIACIÓN 1

348

351

354

356

359

363

VARIACIÓN 2

Guitarra

366

371

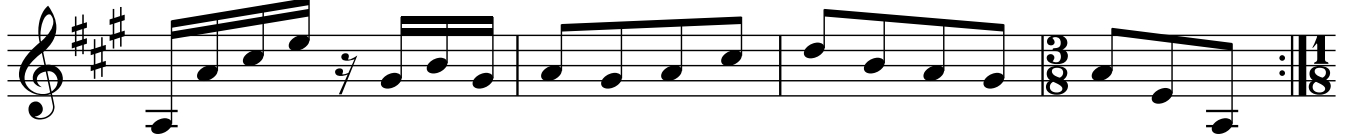

375

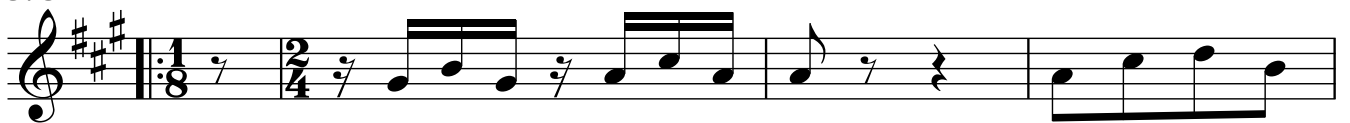

379

VARIACIÓN 3

383

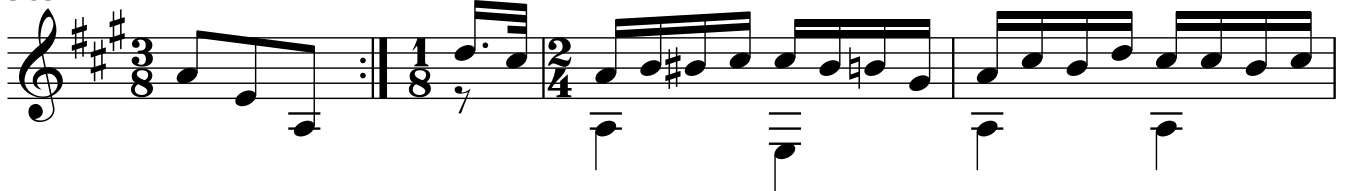

387

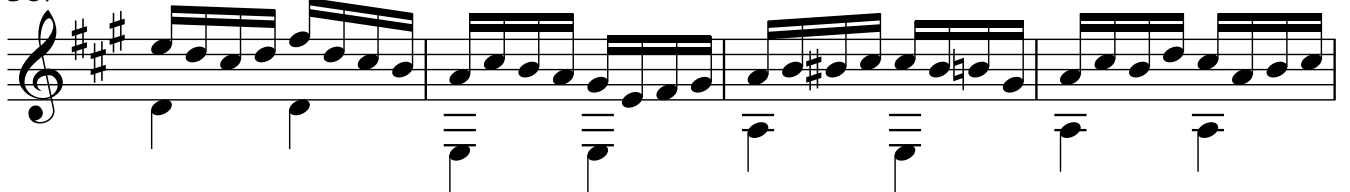

391

395

399

ALEGRETO CON POCO MOTO

$\text{♩} = 100$

403

407

411

415

419

423

427

431

435

439

443

447

451

455

459

463

467

471

475

479
