

# Guitarra 2

## OPUS - 58

### SEIS CONTRADANZAS

#### 4.- LA FIDELITE

TRANSCRIPCIÓN: LUIS ALVAREZ

FERNANDO CARULLI

(1770 - 1841)

$\text{♩} = 80$

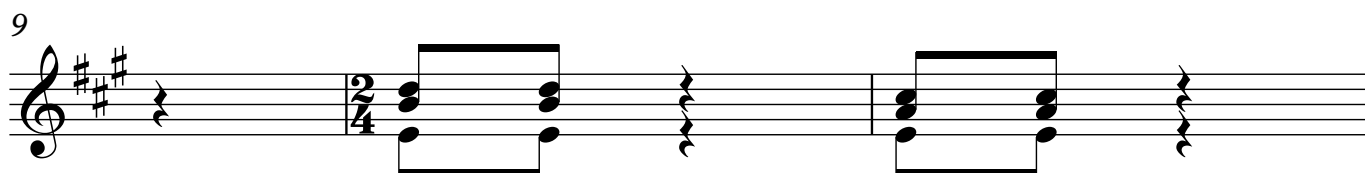
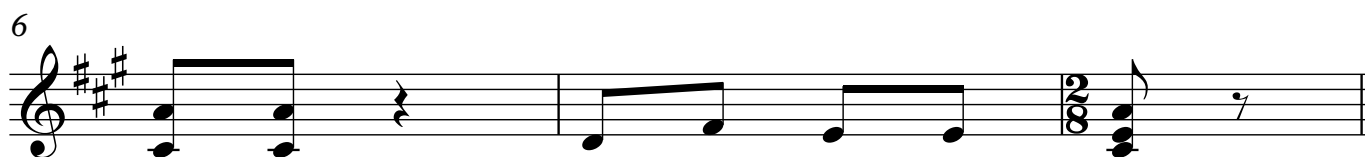

2

# Guitarra 2

15

18

21

24

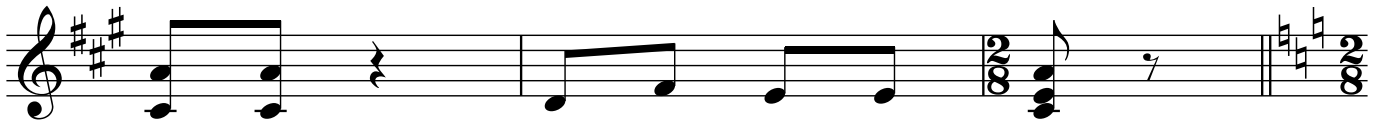

27

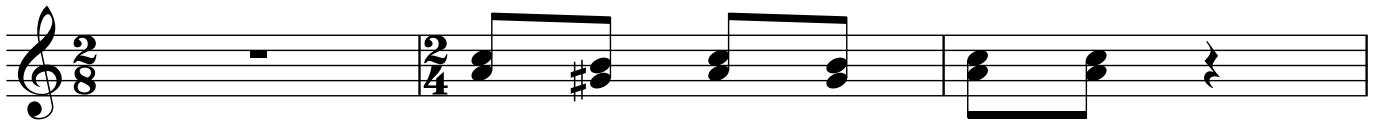

30

33

36

39

42

45

48

51
