

Guitarra 1

OPUS - 57

TRES PEQUEÑOS DUOS

DUO N°1

ARMONIZADO POR LUIS ALVAREZ

FERNANDO CARULLI

(1770-1841)

LARGO

$\text{♩} = 50$

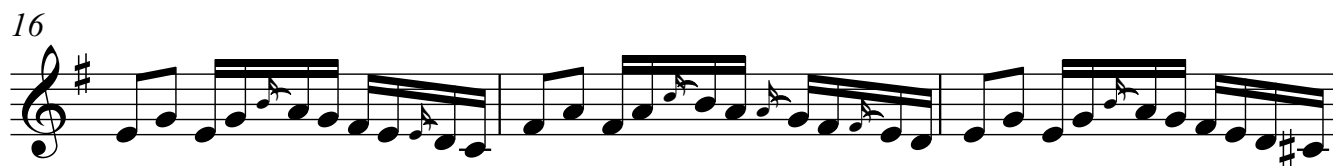
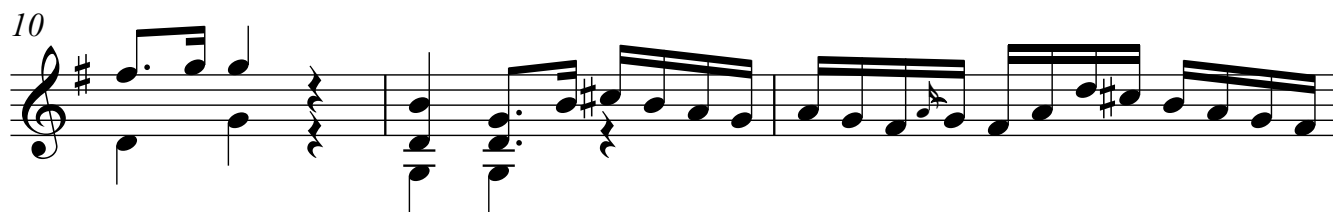

19

22

25

28

POCO ALEGRETO

$\text{♩} = 80$

31

35

39

43

47

51

55

59

63

67

71

75

79

83

87

91

95

99

103

107

111

MENOR

115

119

Guitarra 1

123

127

131

135

139

143

147

151

155

159

163

167

171

175
