

Guit. 2

OPUS - 52

24 AIRS DUO EN 4 POTPOURRI

4.- POTPOURRI NÚMEROS (19-24)

TRANSCRIPCIÓN: LUIS ALVAREZ

FERNANDO CARULLI
(1770-1841)

♩ = 40

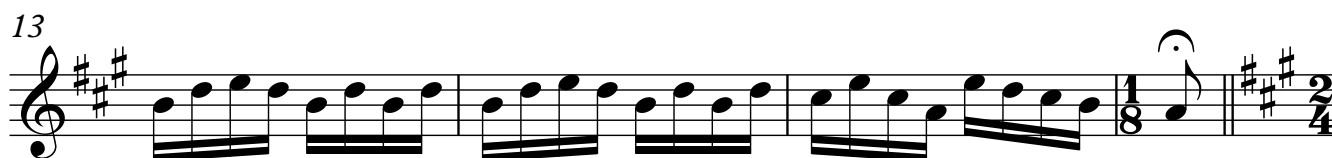
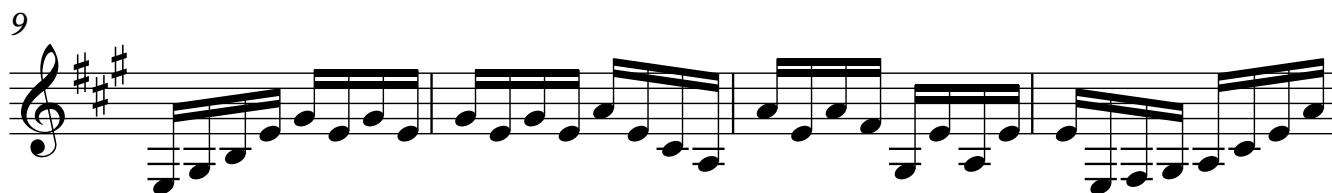
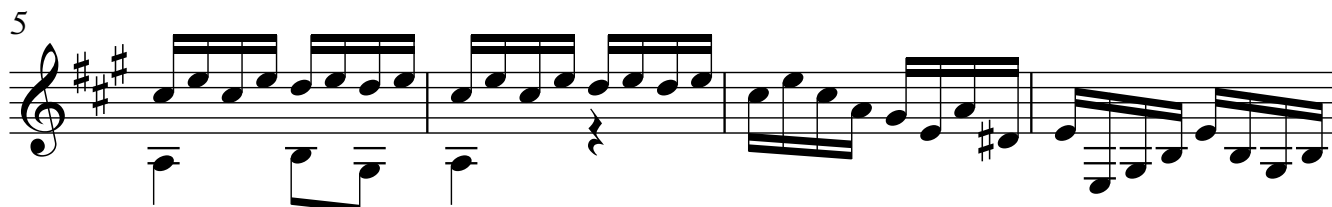

2

♩ = 100

Guit. 2

17

22

27

32

♩ = 70

37

42

47

52

57

♩ = 100

62

67

72

77

82

87

♩ = 90

92

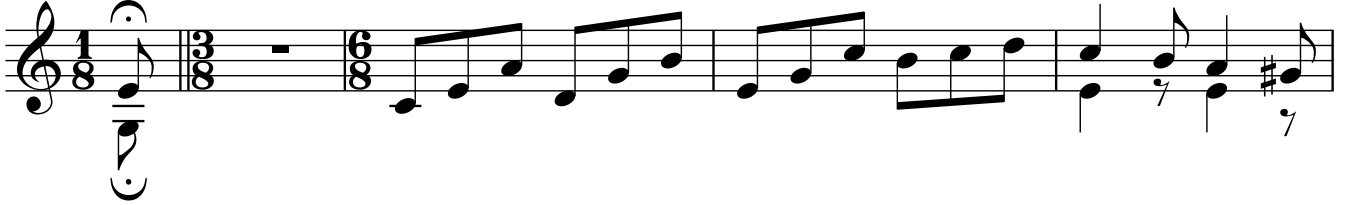

97

102

♩ = 120

107

112

117

122

127

132

137

142

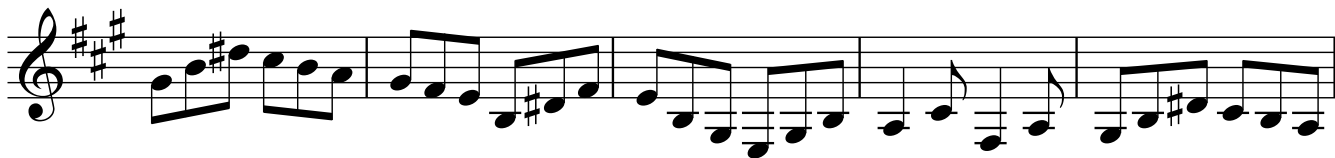

147

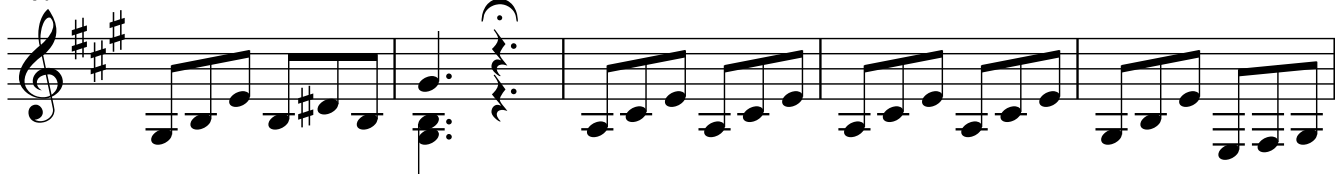

152

157

162

167

172

177

182

187

