

Guit. 1

OPUS - 52 24 AIRS DUO EN 4 POTPOURRI

3.- POTPOURRI NÚMEROS (13-18)

TRANSCRIPCIÓN: LUIS ALVAREZ

NUMERO 13

ANDANTINO

FERNANDO CARULLI
(1770-1841)

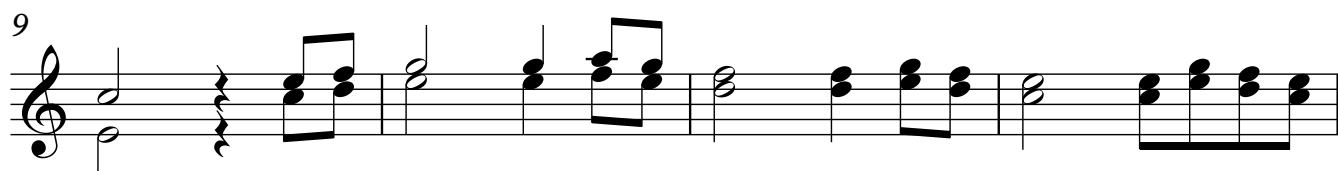
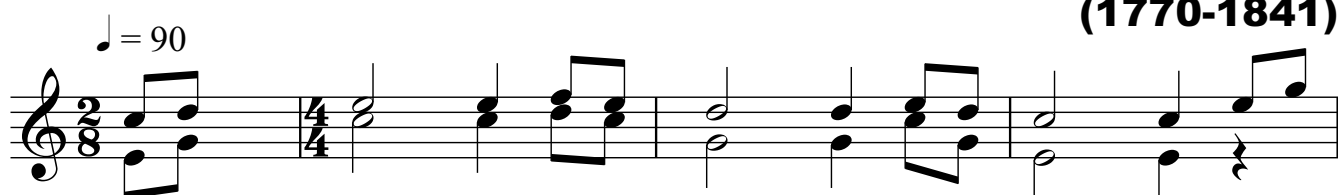

NUMERO 14 LARGUETO

2

♩ = 60

Guit. 1

17

21

25

29

NUMERO 15 ANDANTE

♩ = 60

33

37

41

45

49

**NUMERO 16
ANDANTINO**

♩ = 70

53

57

61

65

**NUMERO 17
ANDANTE**

♩ = 80

69

73

77

81

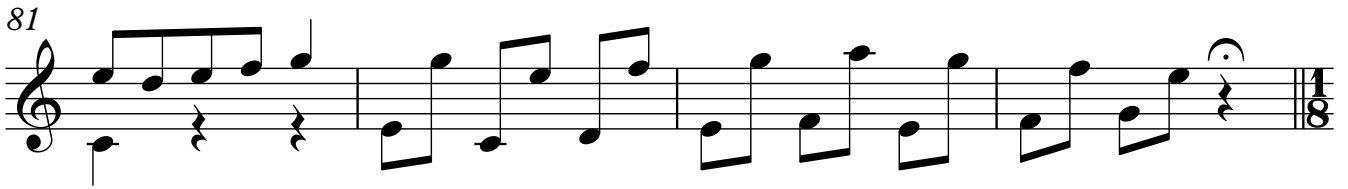

**NUMERO 18
ANDANTINO**

♩ = 70

85

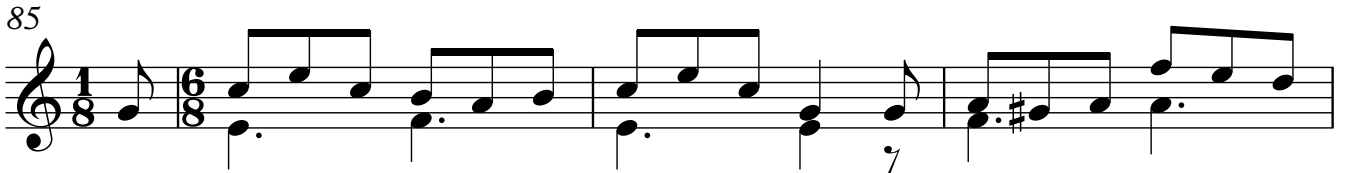

89

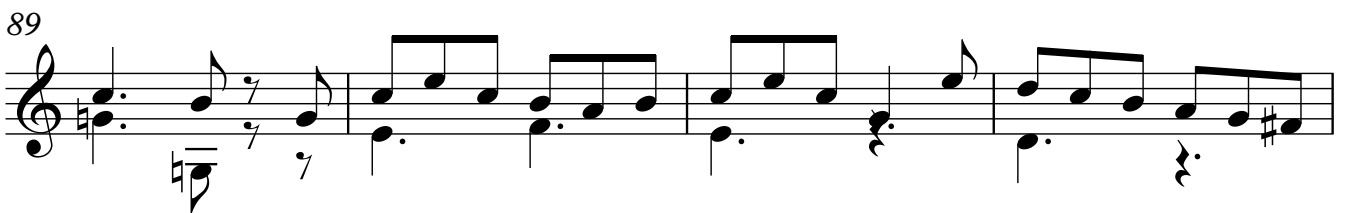

93

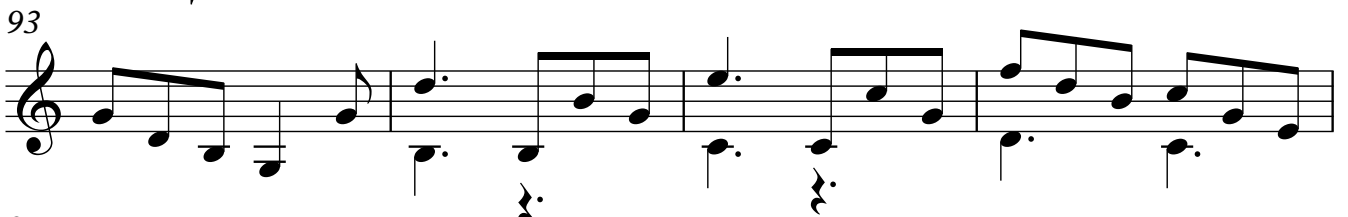

97

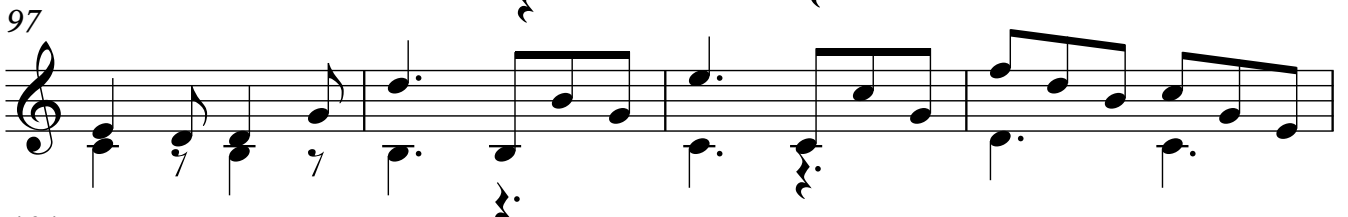

101

105

109

113

