

Guitarra 1

OPUS - 48 TRES DUOS

DUO N° 1

ARMONIZADO POR LUIS ALVAREZ

CARULLI

Andante Molto Sostenido

♩=50

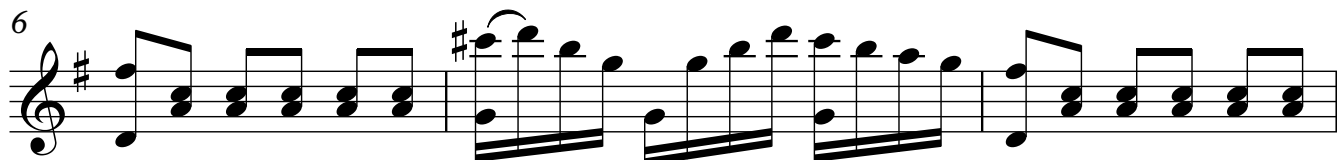
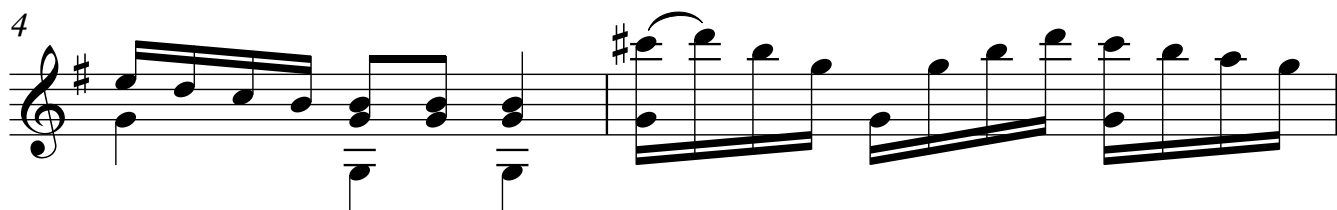

16

19

22

POLONESA

♩=90

25

29

33

38

42

46

50

55

58

61

67

71

76

80

84

87

91

96

100

104

POLONESA

108

112

116

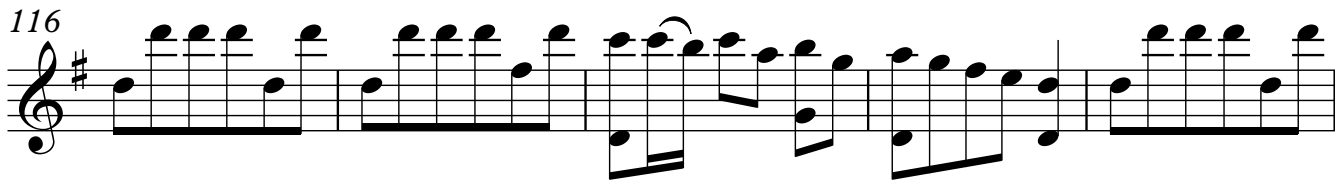

121

125

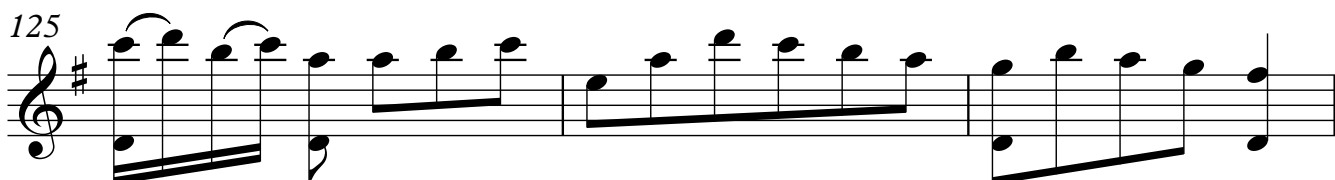

128

132

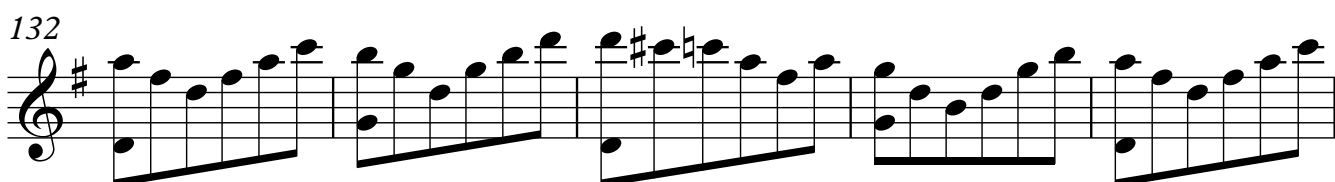

137

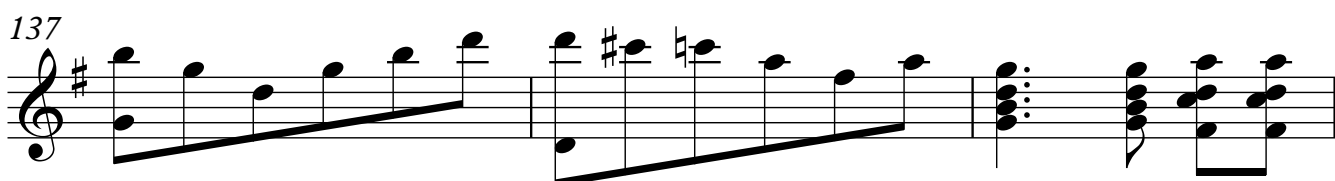

140

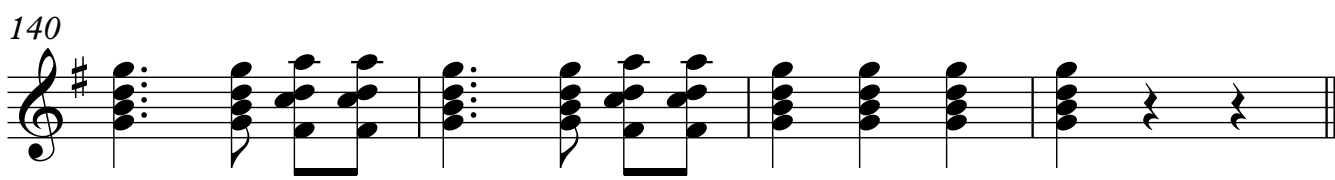

144

149

154

159

164

169

174

179

210

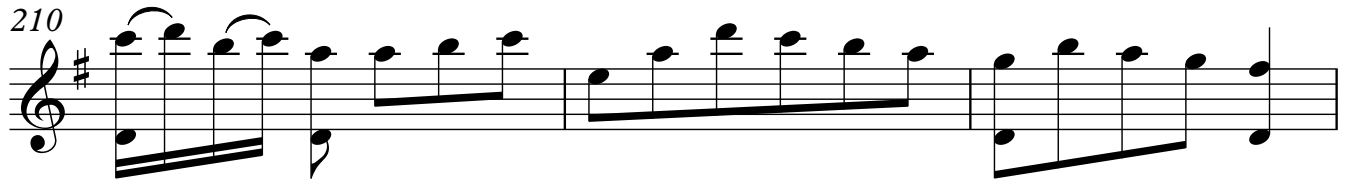

213

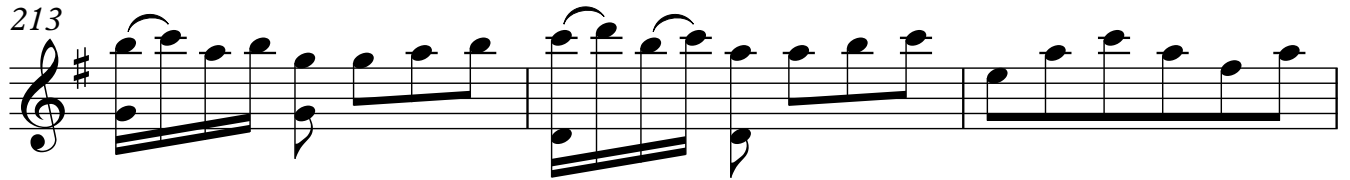

216

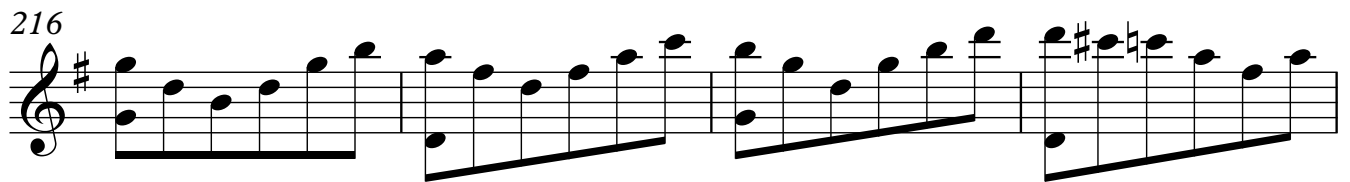

220

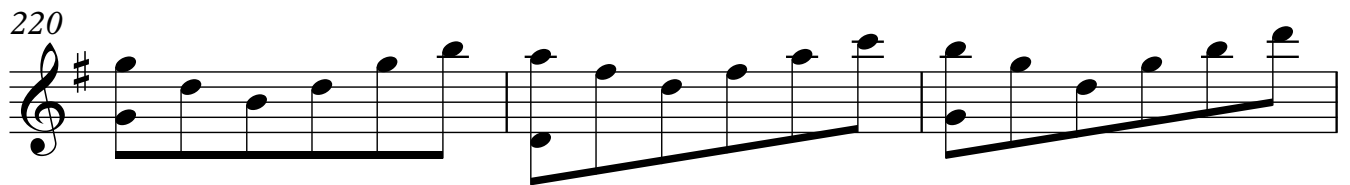

223

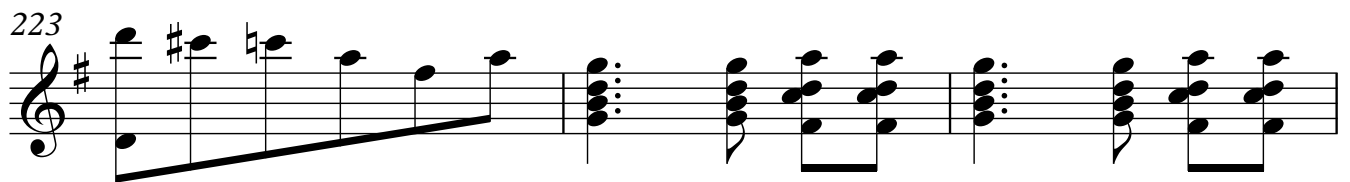

226

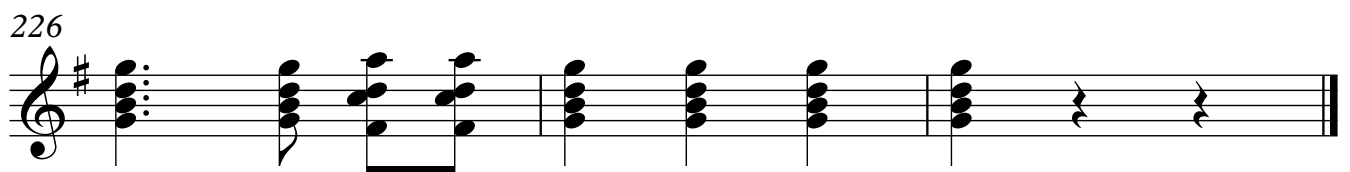
