

Guitarra 2

OPUS - 48

TRES DUOS

DUO N° 1

ARMONIZADO POR LUIS ALVAREZ

CARULLI

$\text{♩} = 50$

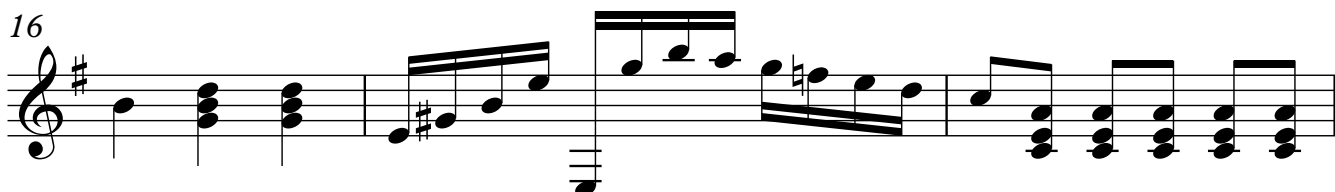
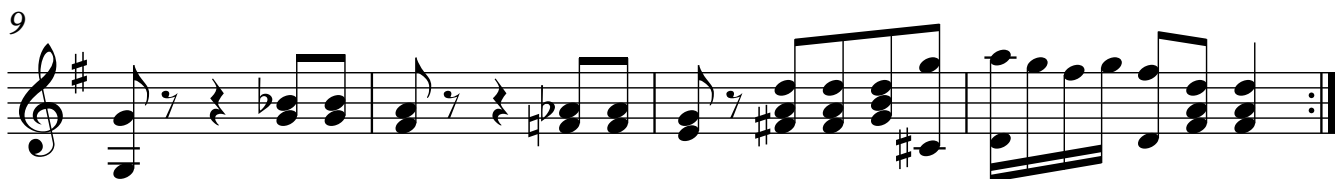
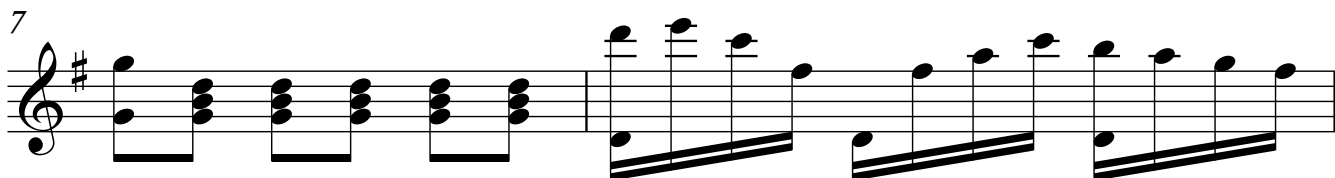
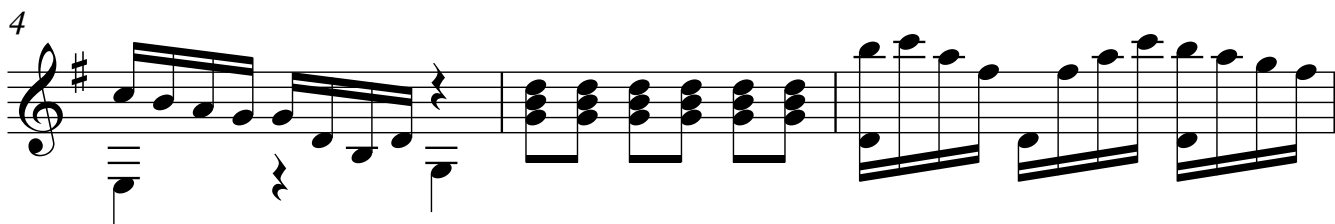

19

22

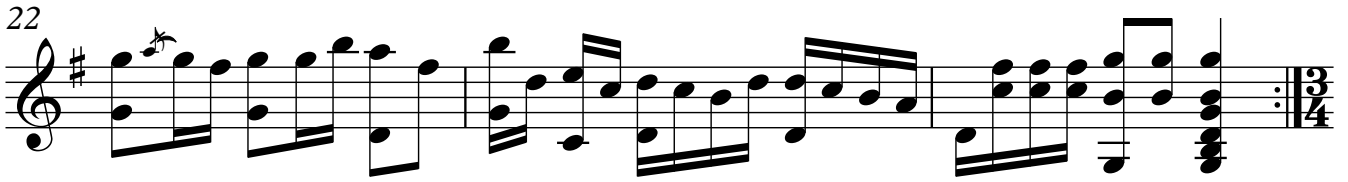

♩=90

25

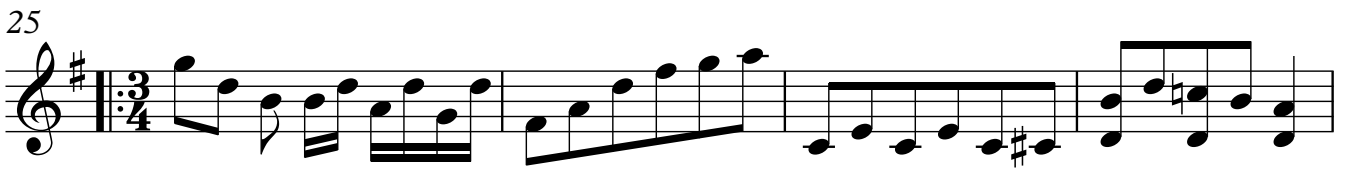

29

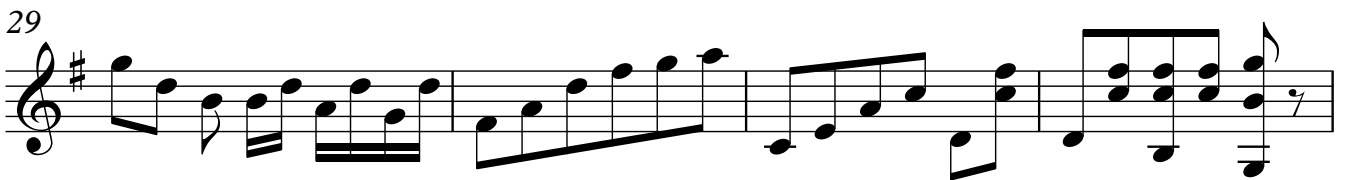

33

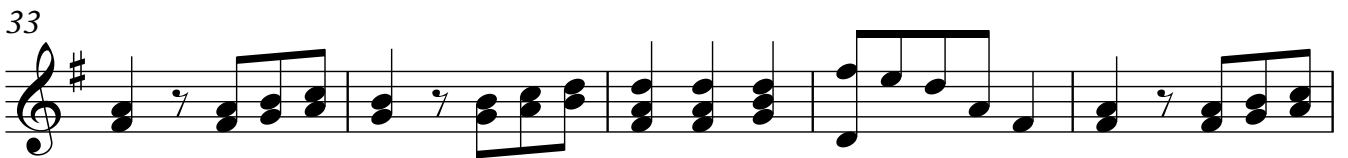

38

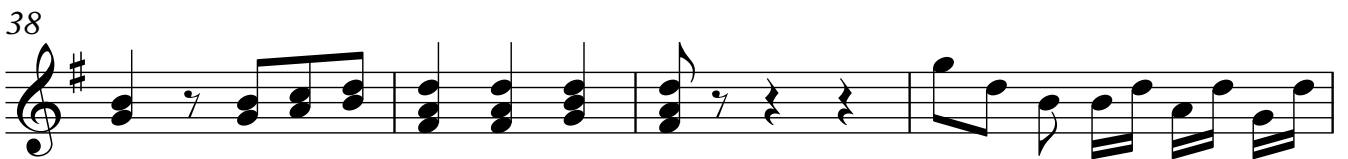

42

46

52

57

61

67

71

76

82

87

91

95

100

104

108

112

116

121

125

128

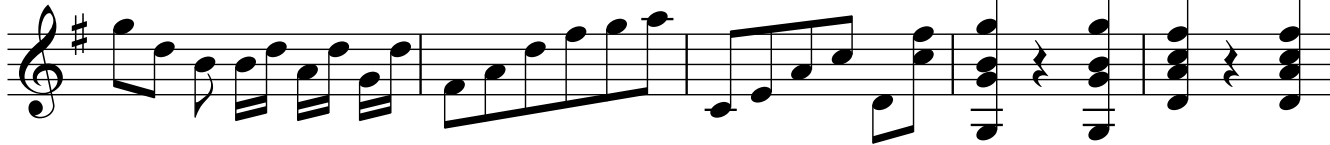

133

139

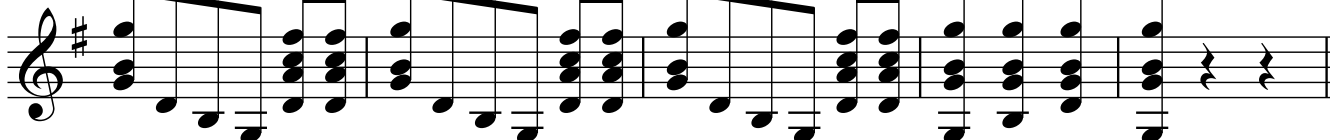

144

149

154

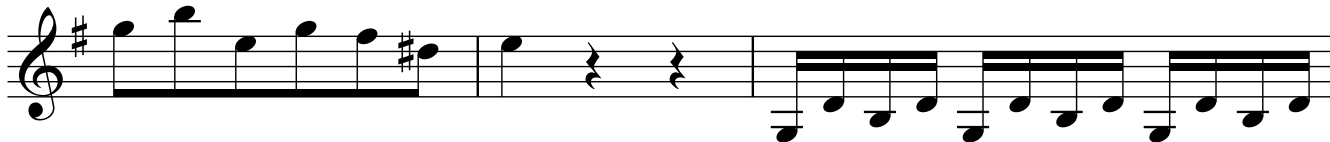

157

159

162

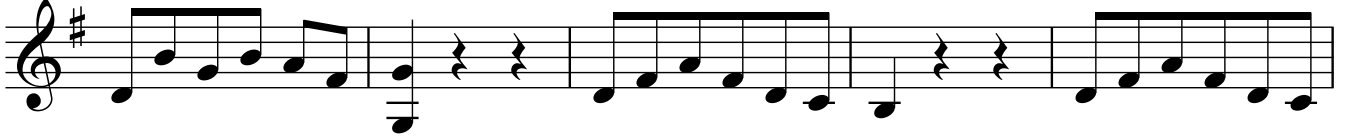

167

171

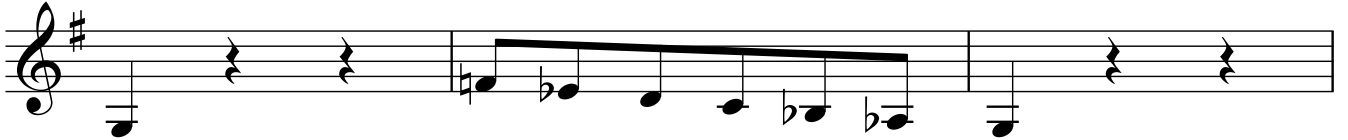

174

179

184

189

193

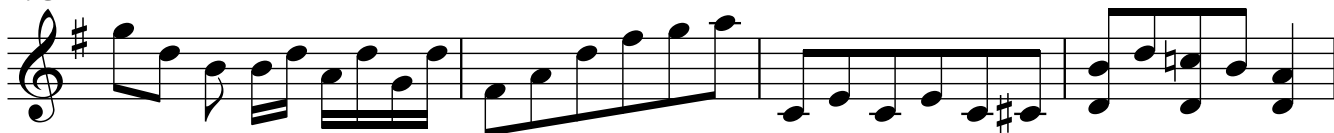

197

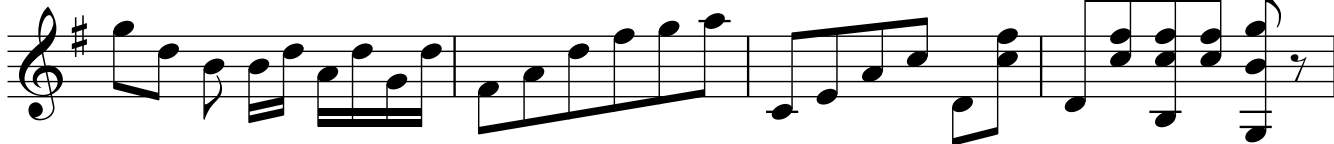

201

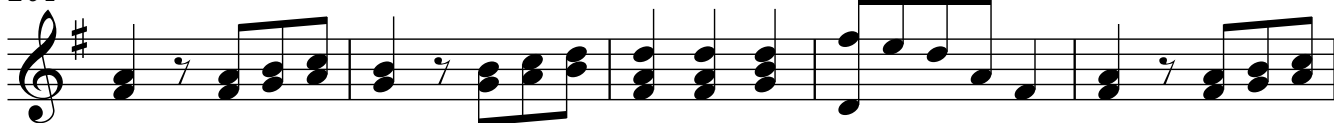

206

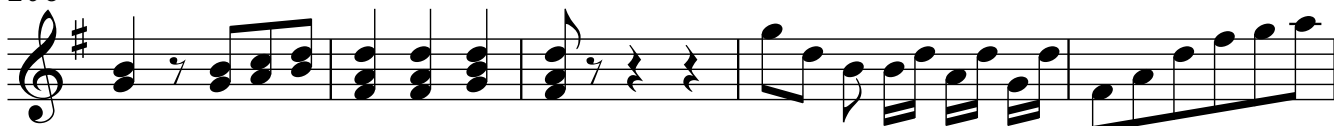

211

215

221

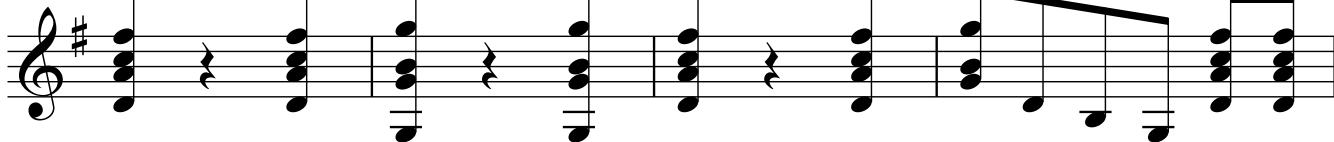

225

