

19

23

27

31

34

37

40

43

Guitarra 2

47

51

54

58

62

66

70

74

79

84

89

94

98

103

107

112

116

121

127

132

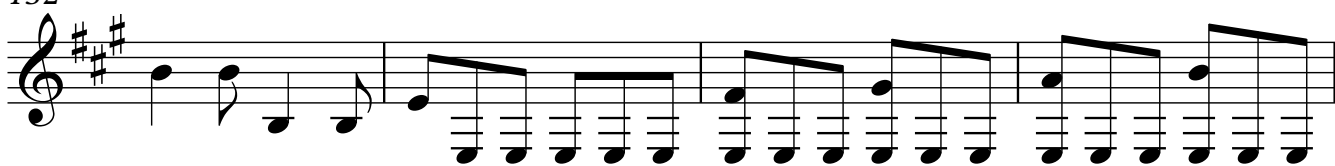

136

141

147

151

156

161

166

171

176

181

186

191

196

202

206

210

213

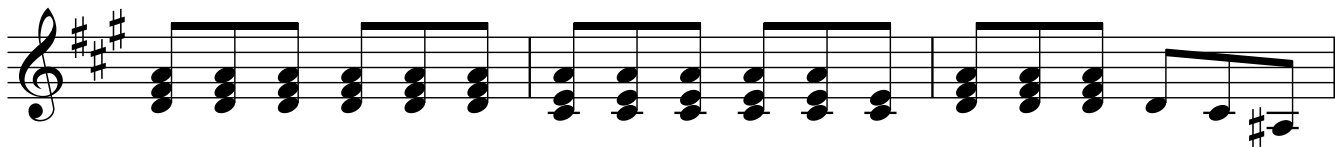

216

221

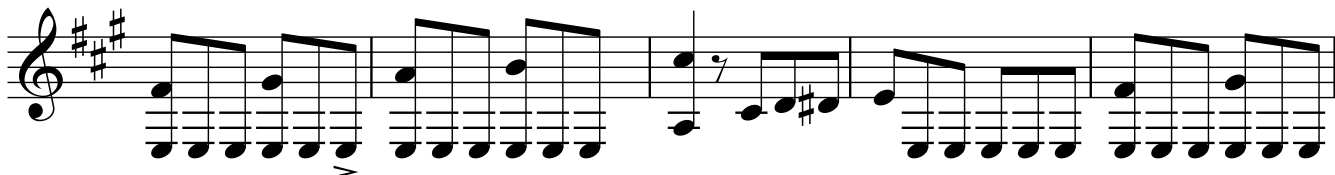

226

3

232

236

241

246

250