

# Guitarra 1

## OPUS - 48 TRES DUOS

### DUO N° 2

ARMONIZADO POR LUIS ALVAREZ

CARULLI  
(1770-1841)

Largo

♩=60

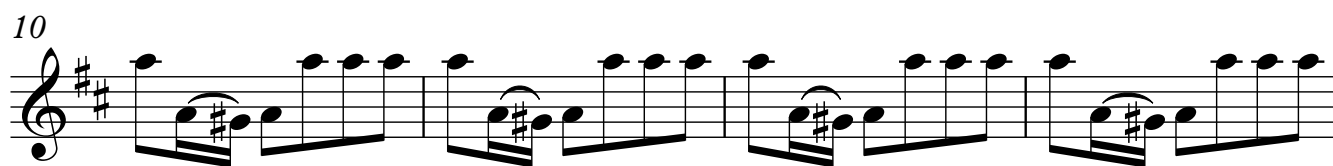
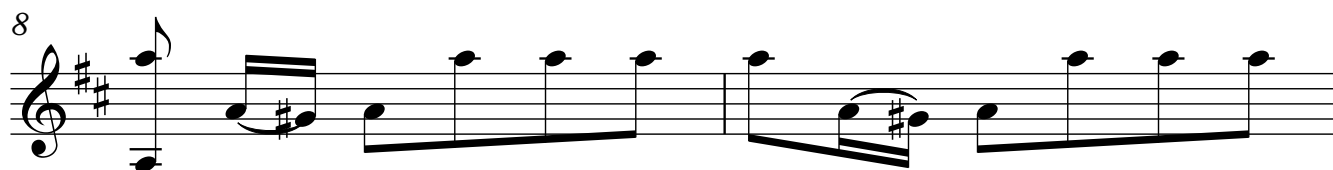

TEMA

♩=80

Larghetto

2

Guitarra 1

20

24

28

VARIACIÓN 1

33

39

44

48

# VARIACIÓN 2

Guitarra 1

3

52

55

58

61

64

67

**MENOR**

**Largueto**

70

4

Guitarra 1

75

79

82

86

91

95

**ALEGRETO NON TROPPO**

♩=100

99

Guitarra 1

105

111

115

119

124

129

134

6

Guitarra 1

138

143

147

151

155

159

163

Guitarra 1

168

173

179

186

193

200

207

214

221

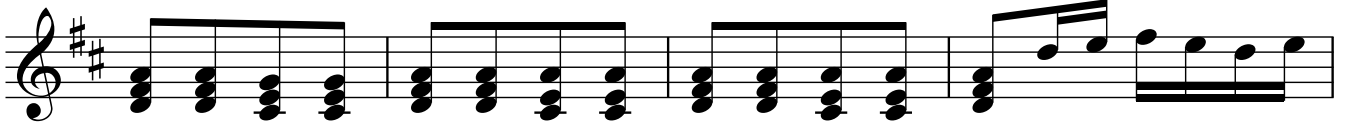

225

229

235

241

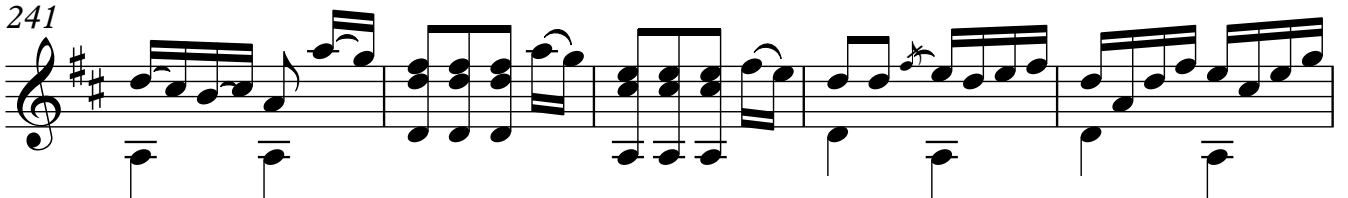

246

