

Violín

OPUS 47

TRES SONATAS

NÚMERO - 2

TRANSCRIPCIÓN: LUIS ALVAREZ

FERNANDO CARULLI
(1770-1841)

♩ = 120

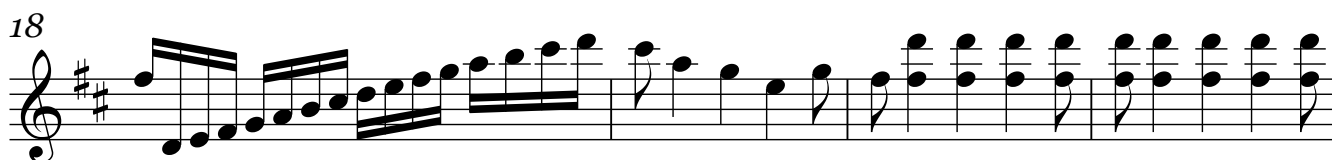
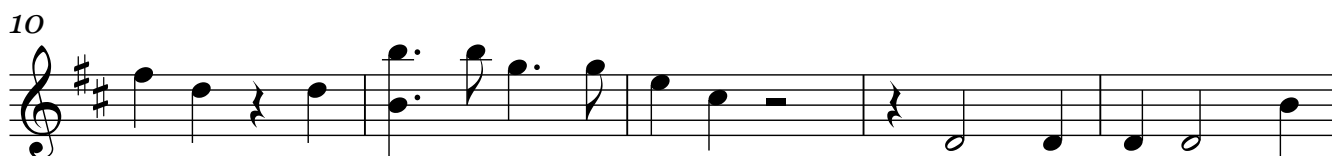
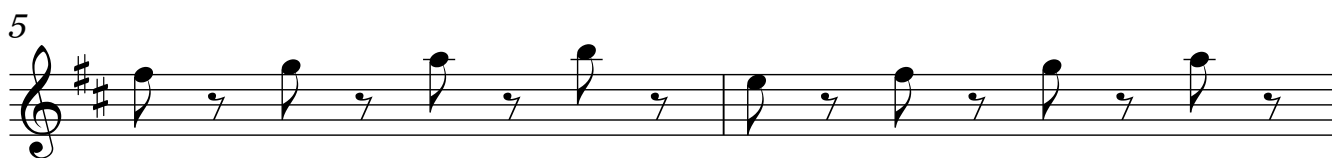
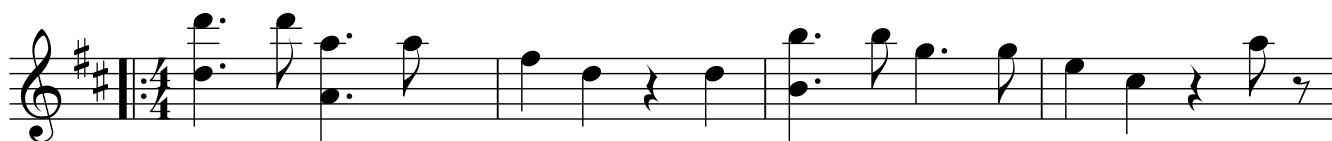

Violín

22

27

30

34

38

42

46

50

54

58

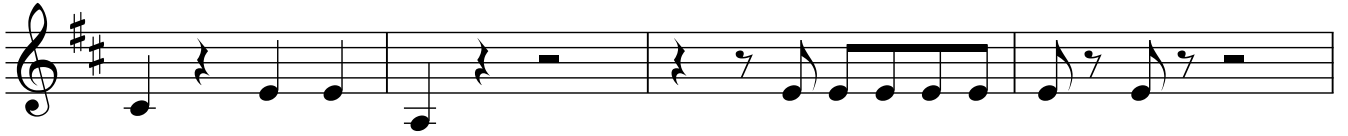

62

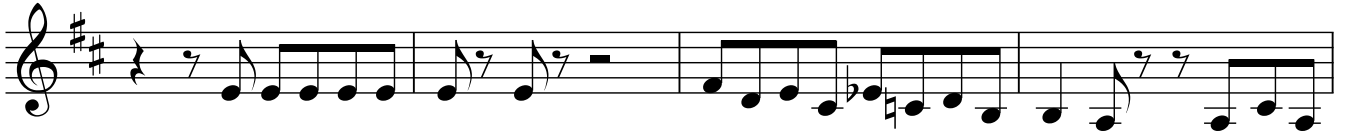

66

68

70

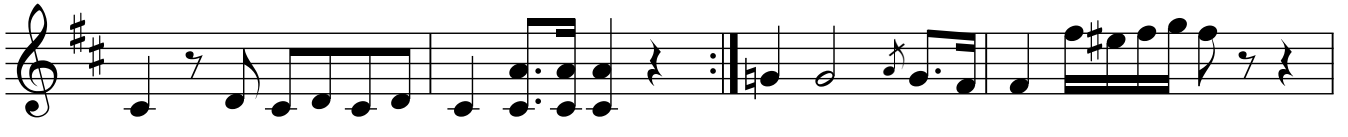

74

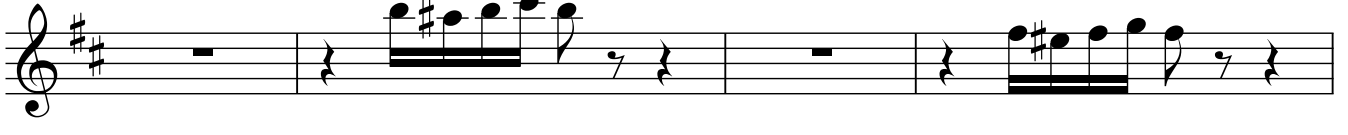

78

172

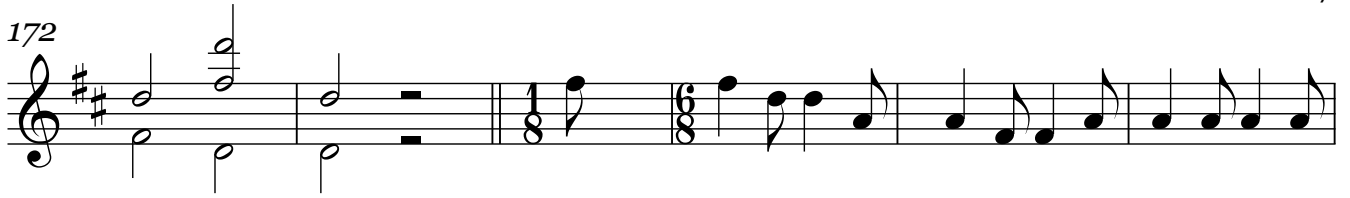

178

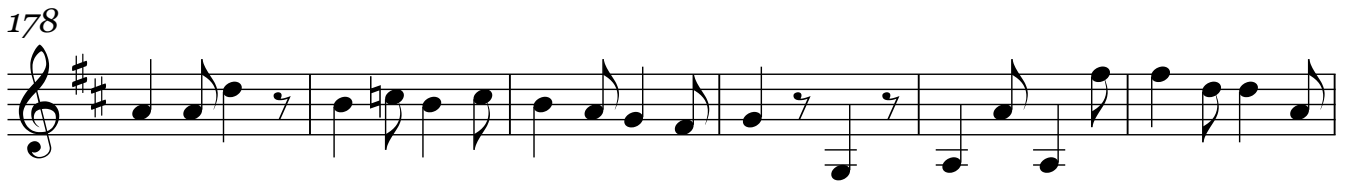

184

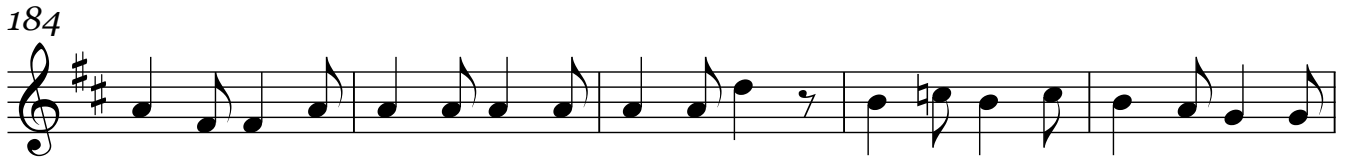

189

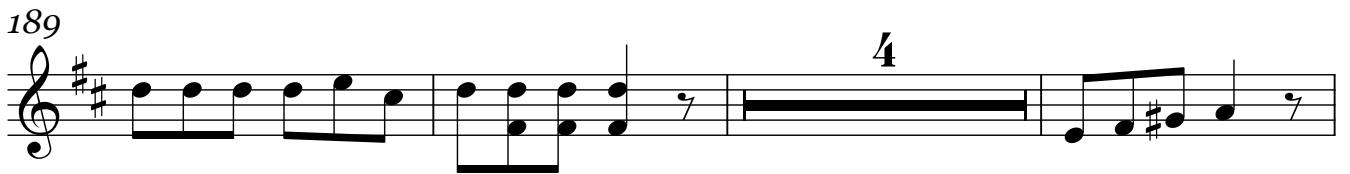

196

204

296

3

3

3

3

302

305

308

313

tr

2

320

2

$\text{♩} = 110$

327

332

338

344

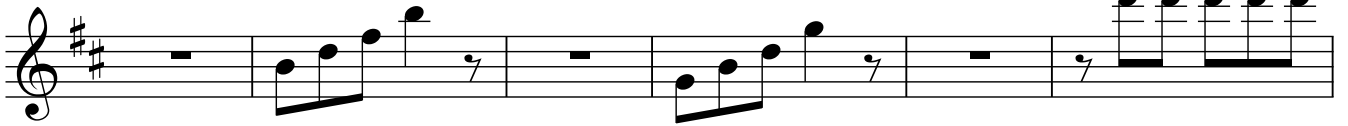

350

353

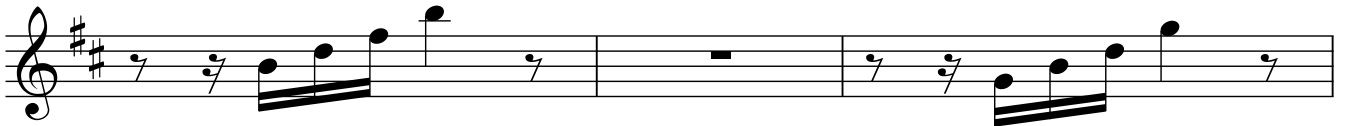

356

361

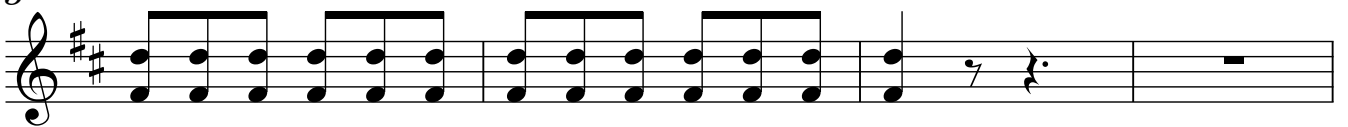

365

