

Violín

OPUS 47 TRES SONATAS NÚMERO - 3

TRANSCRIPCIÓN: LUIS ALVAREZ

FERNANDO CARULLI
(1770-1841)

♩ = 120

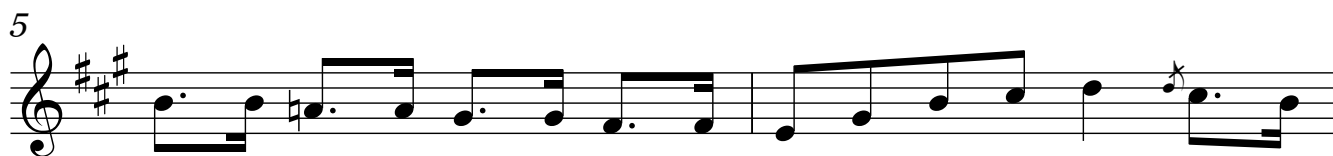

♩ = 60

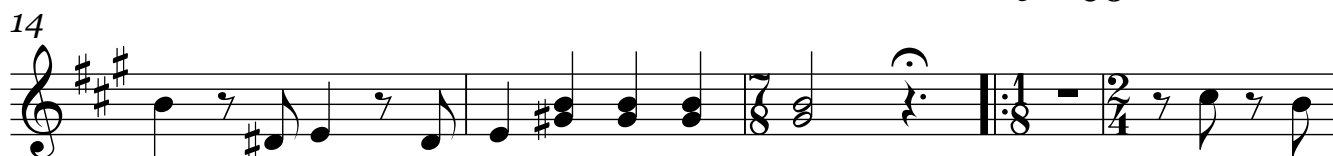

Violín

25

31

37

40

45

49

53

57

61

65

69

76

82

87

92

95

Violín

98

102

♩ = 100

109

115

118

122

127

131

134

140

146

152

158

164

170

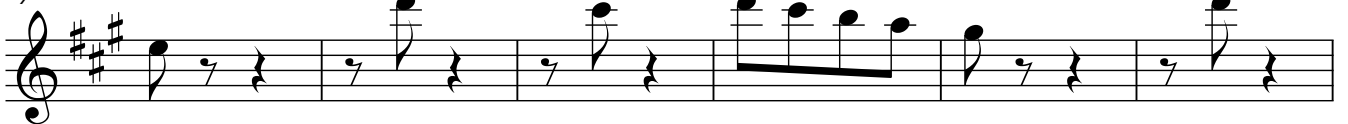

176

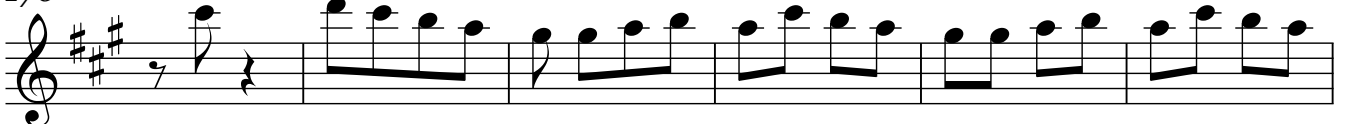

182

188

191

194

200

206

212

215

218

230

236

242

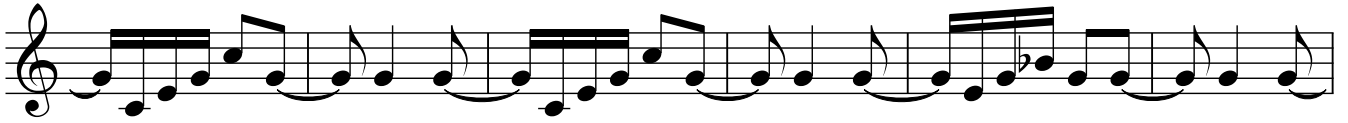

248

254

260

266

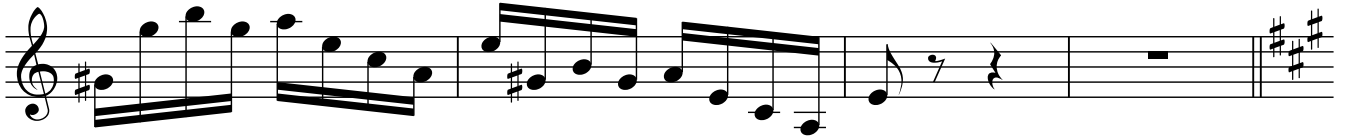

270

274

278

284

290

295

298

