

Guitarra 2

OPUS - 27 METODO DE GUITARRA

TERCERA PARTE 24 DUOS - N°24

TRANSCRIPCIÓN: LUIS ALVAREZ

FERNANDO CARULLI
(1770-1841)

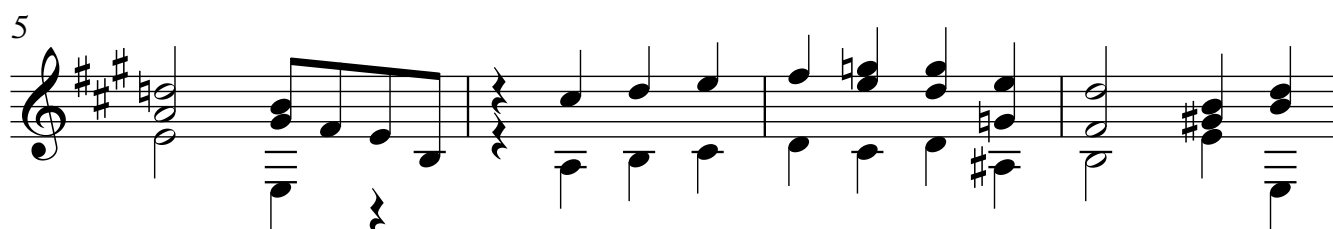

17

21

25

29

33

37

41

45

49

53

57

61

