

Guitarra 1

OPUS - 27

METODO DE GUITARRA

TERCERA PARTE

24 DUOS - N°6

TRANSCRIPCIÓN: LUIS ALVAREZ

FERNANDO CARULLI
(1770-1841)

♩ = 100

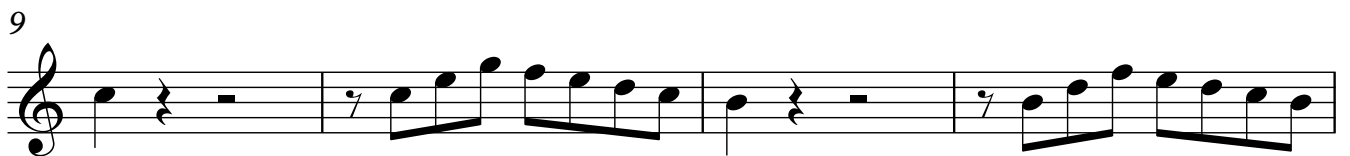
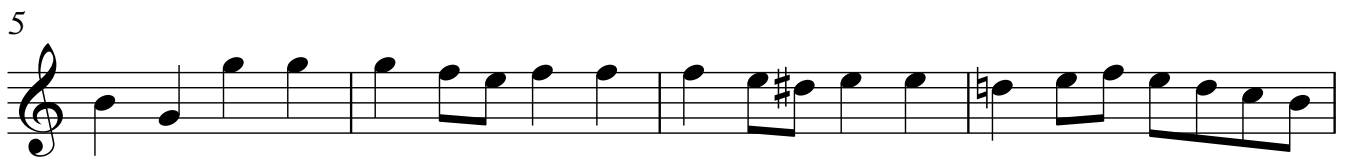

17

21

25

29

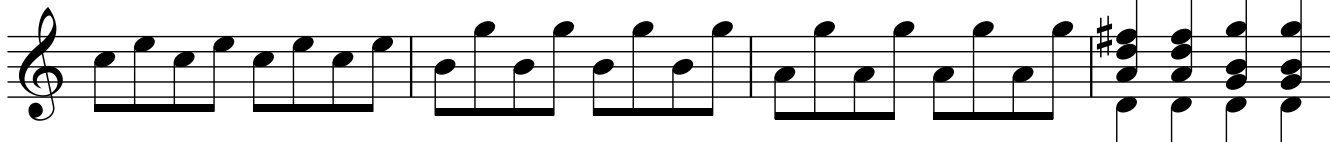

33

37

41

45

49

53

57

61
