Guitarra 1

OPUS - 27
METODO DE GUITARRA

TERCERA PARTE

24 DUOS - Nº19

TRANSCRIPCIÓN: LUIS ALVAREZ

FERNANDO CARULLI
(1770-1841)

ALEGRO

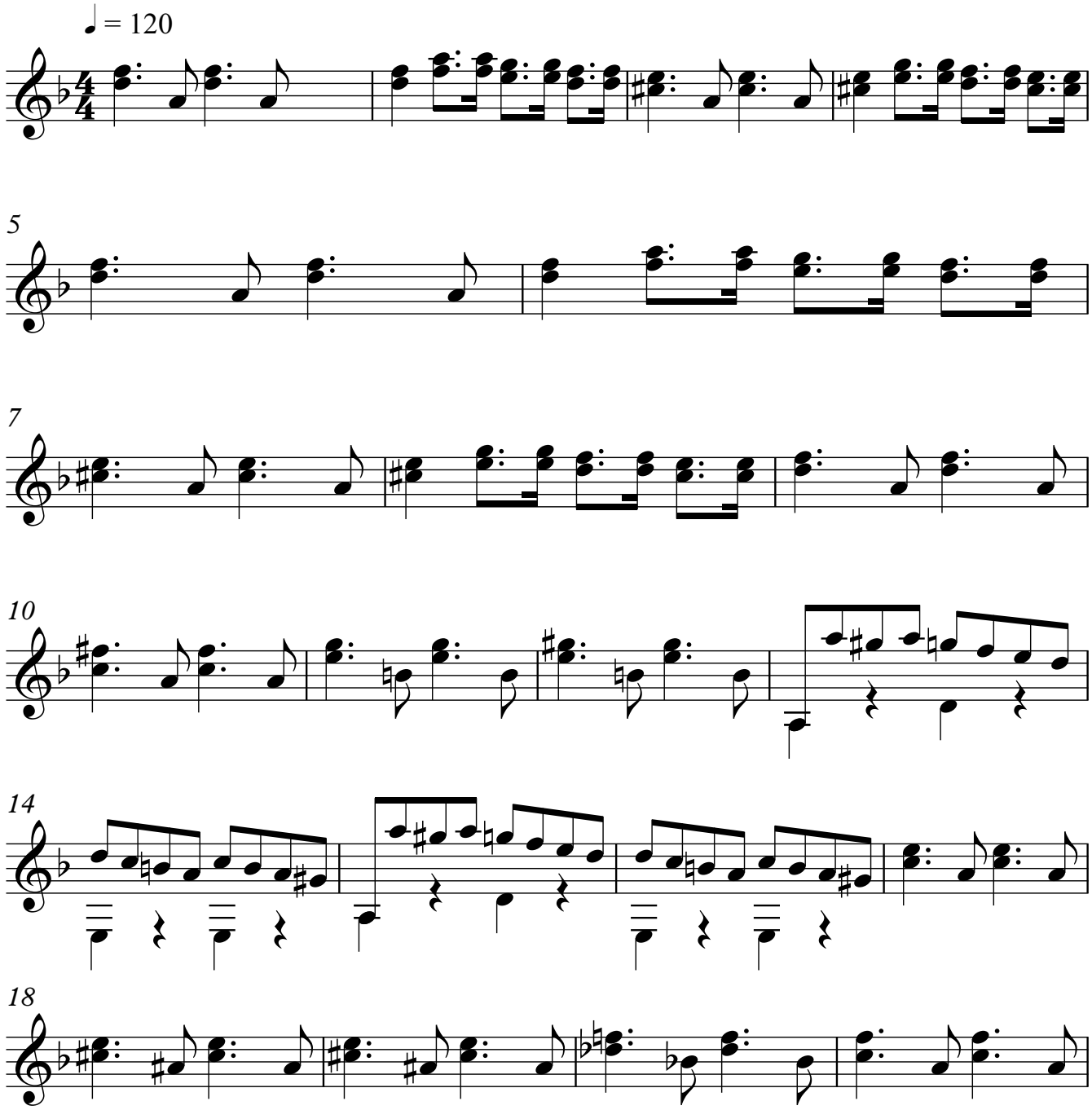
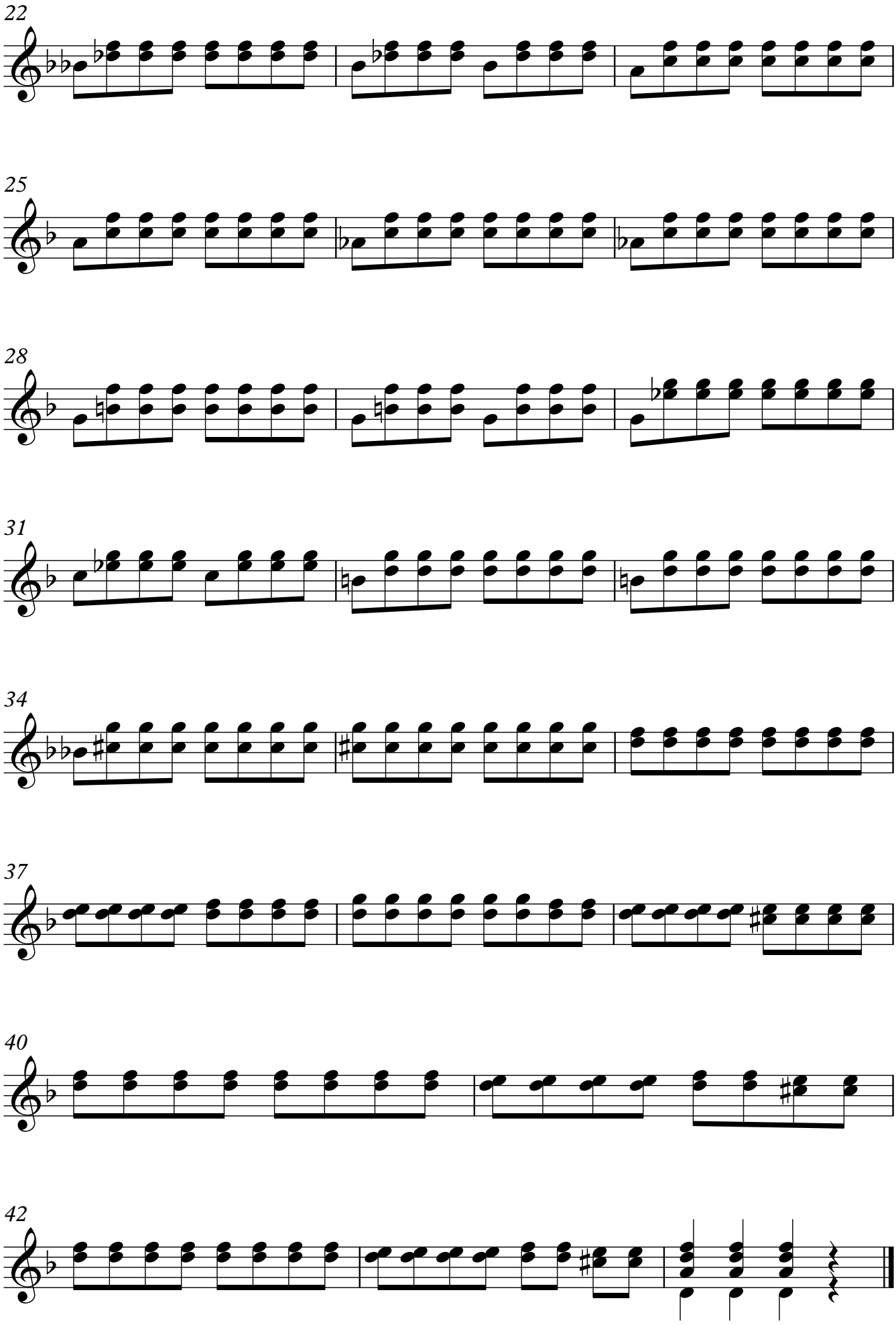
Guitarra 1