

# GUITARRA

## OPUS - 23 TRES SONATAS

NUMERO - 3

TRANSCRIPCIÓN: LUIS ALVAREZ

CARULLI  
(1770 - 1841)

**ALEGRO**

♩=150

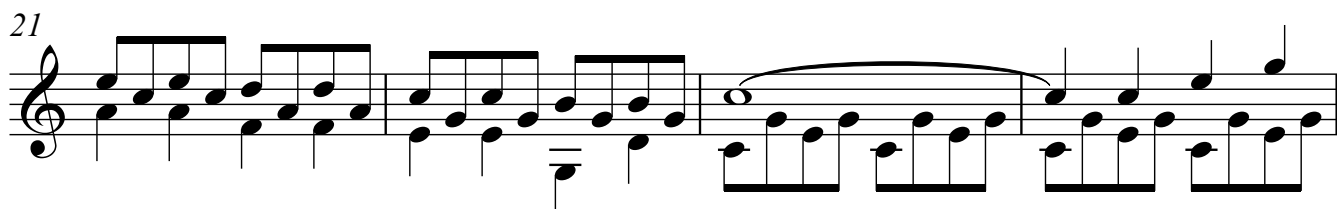
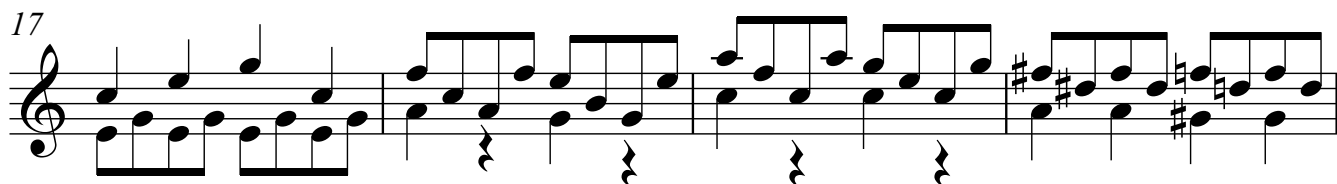
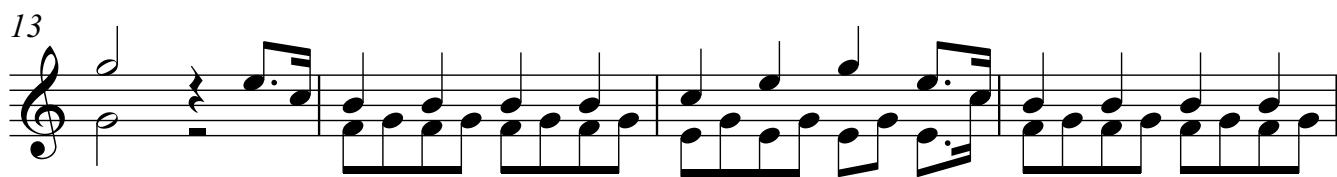
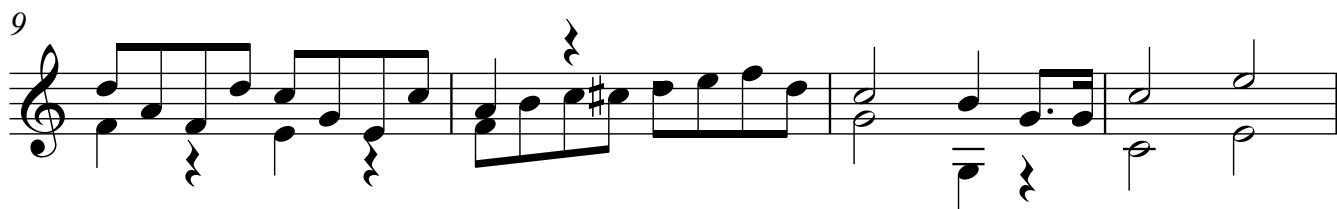
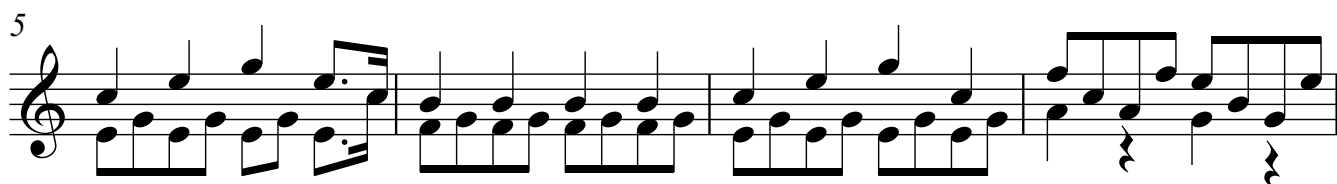
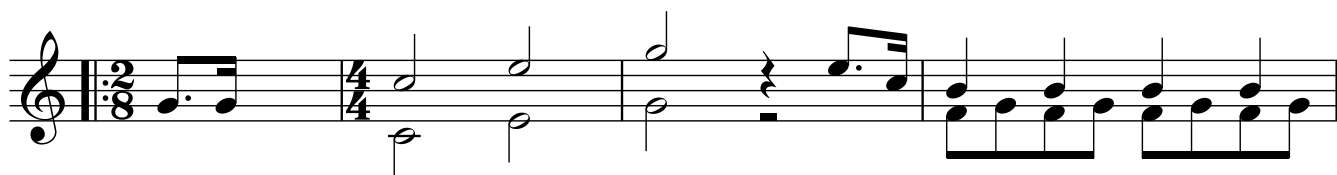

25

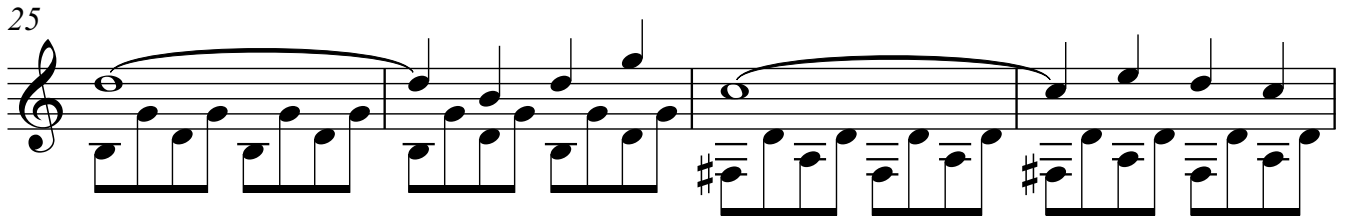

29

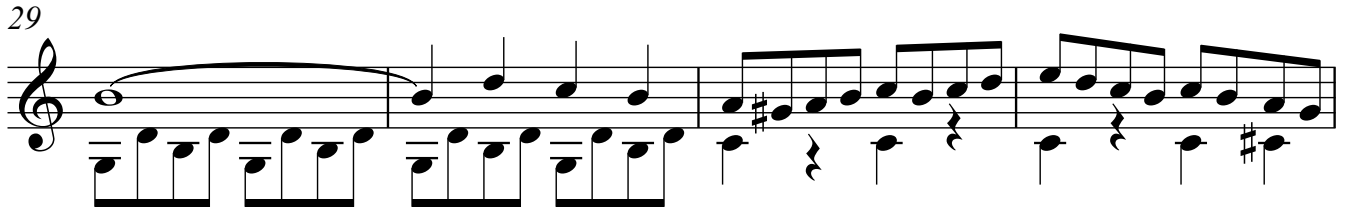

33

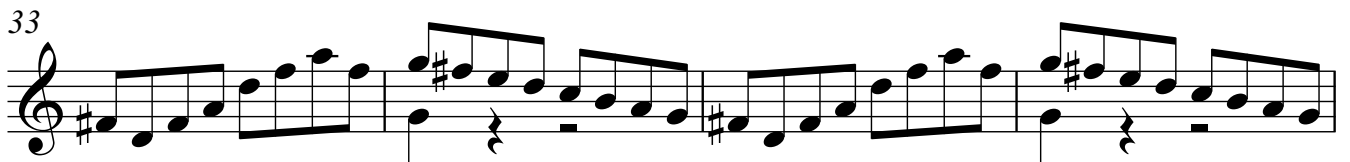

37

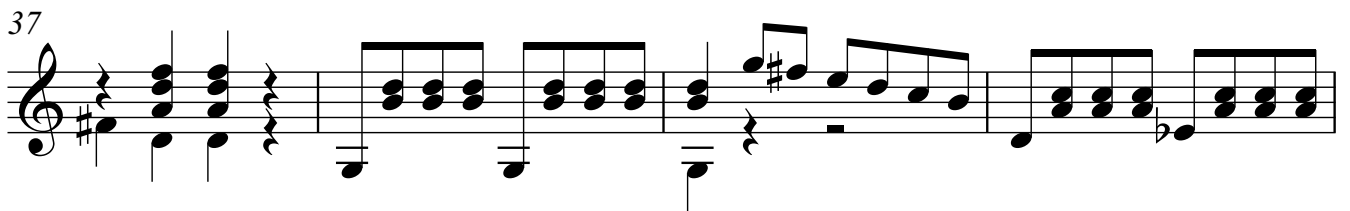

41

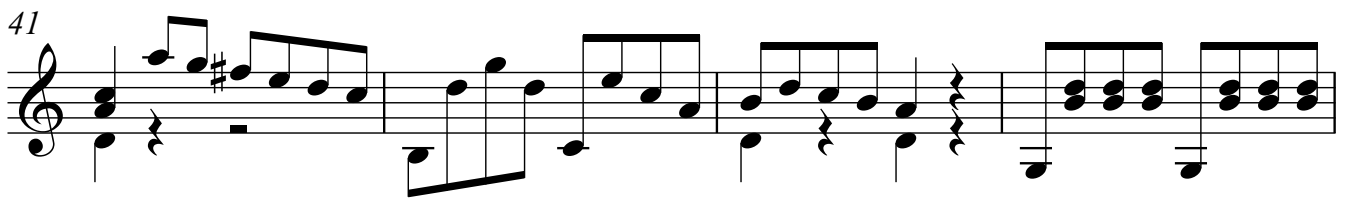

45

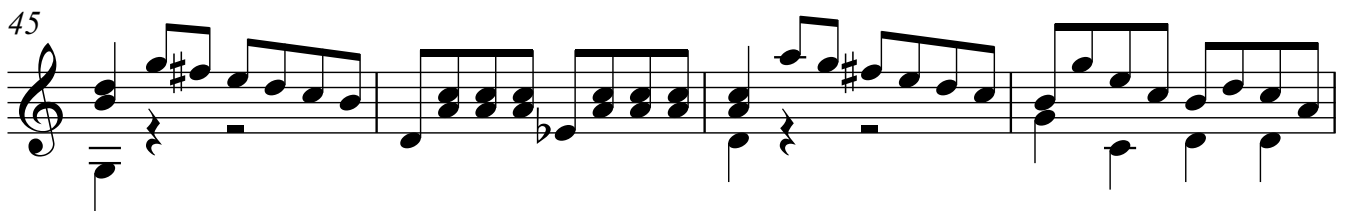

49

53

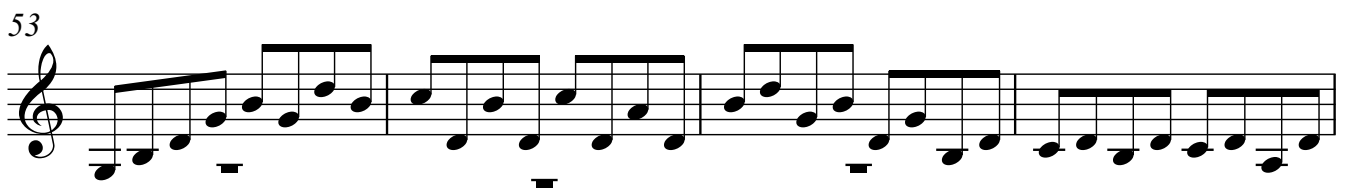

57

61

65

69

73

77

81

85

89

93

97

101

105

109

113

117

121

125

129

133

137

141

145

149

153

157

161

### RONDO ALEGRETO

165

169

173

177

181

249

253

257

261

265

269

273

**MENOR**

277

281

285

289

293

297

301

305

309

313

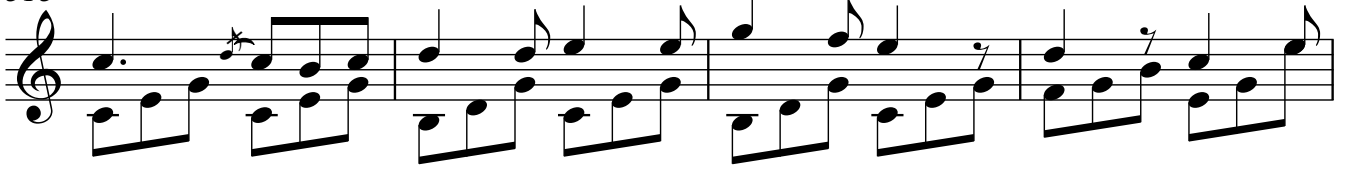

317

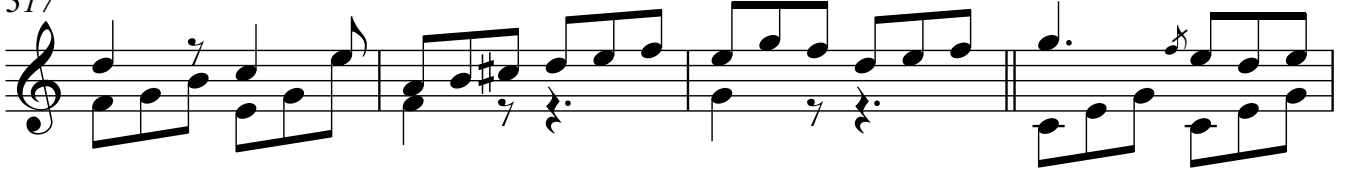

321

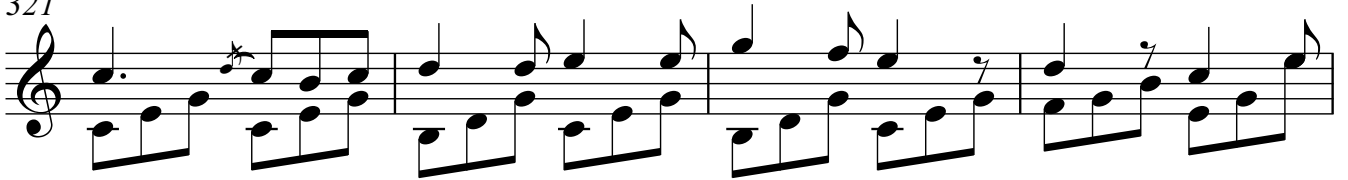

325

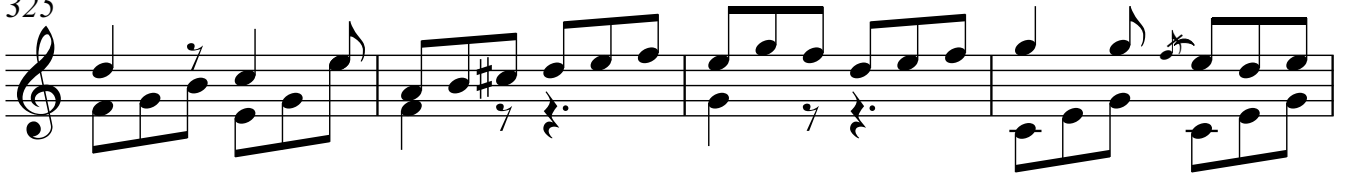

329

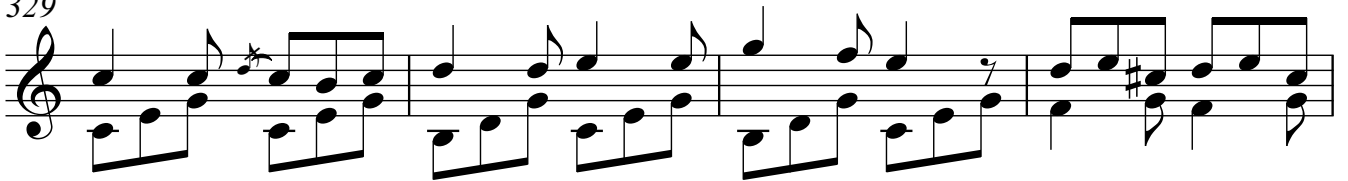

333

337

