

Guitarra 1

OPUS - 15

RECUEIL DE DIFFERENTS MORCEAUX

18.- DUO

ARMONIZADO POR LUIS ALVAREZ

FERNANDO CARULLI
(1770-1841)

$\text{♩} = 110$

Alegro con poco moto

22

25

28

31

34

39

42

46

50

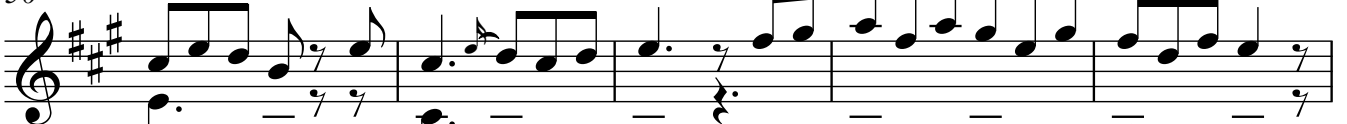

55

58

61

66

71

74
