

Flauta

OPUS - 9

TRES GRANDES TRIOS

ARMONIZADO POR LUIS ALVAREZ

FERNANDO CARULLI
(1770-1841)

♩ = 100

Allegro Vivace

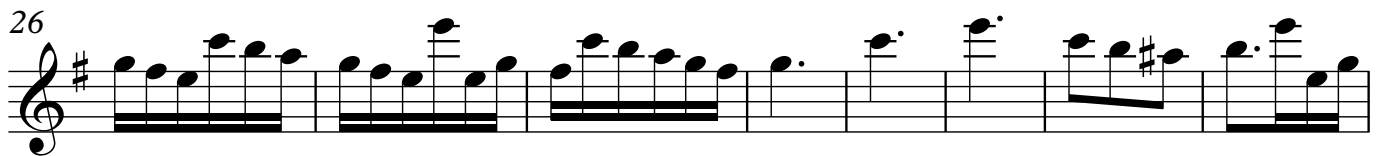
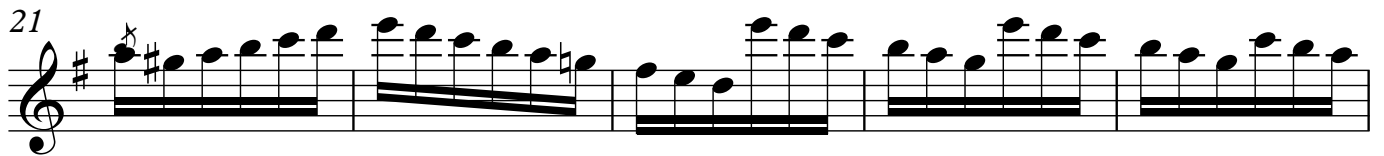
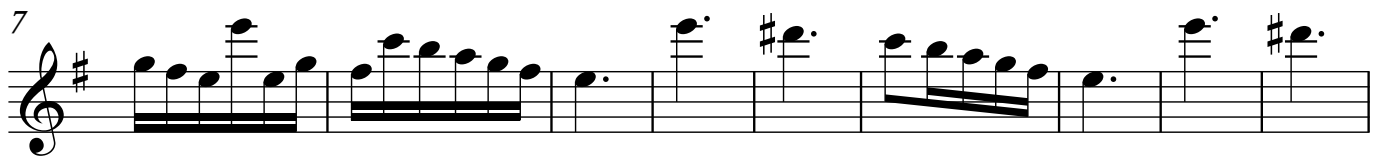

2

Flauta

51

59

67

75

81

89

96

103

Flauta

109

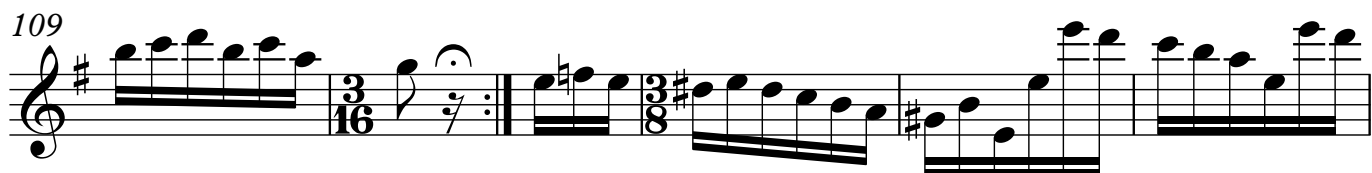

115

120

125

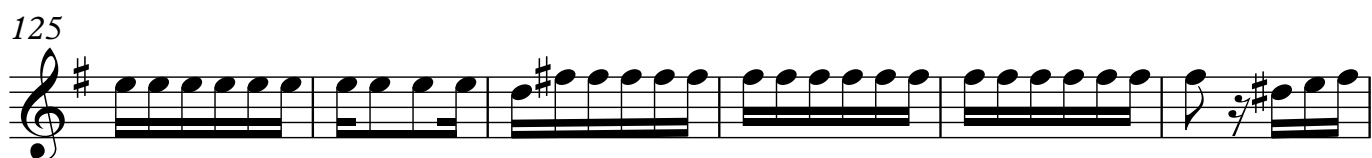

131

137

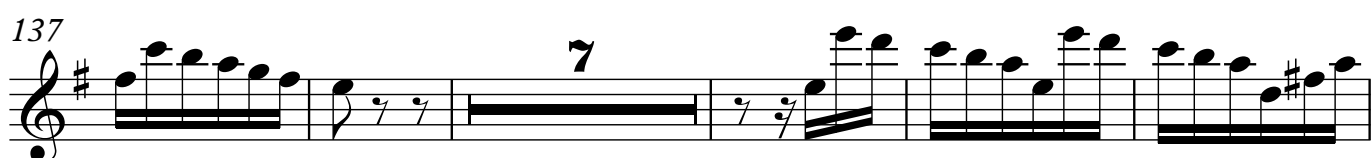

149

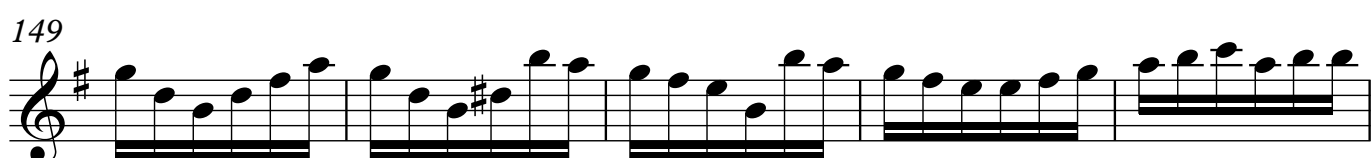

154

160

165

172

177

185

192

198

♩ = 50

Flauta

5

205

208

211

215

219

224

228

232

236

239

242

245

249

♩ = 120

253

258

264

269

275

281

287

293

300

304

308

313

320

327

333

339

345

350

356

361

365

371

377

384

390

396