Violonchelo

OPUS - 8

CONCIERTO GUITARRA Y CUERDA

ARMONIZADO POR LUIS ALVAREZ **FERNANDO CARULLI**

Allegro ♩ = *120*

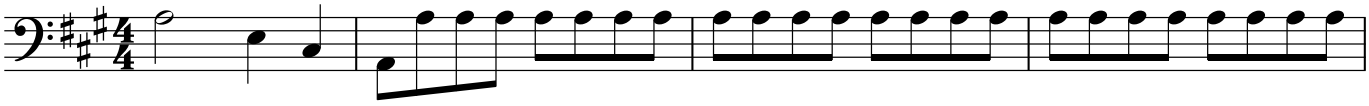

5

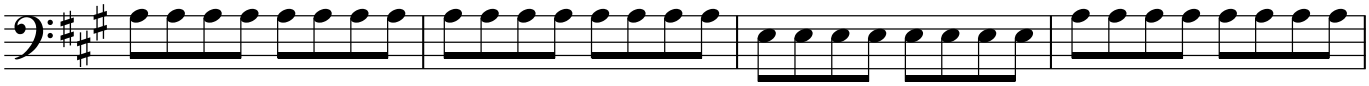

9

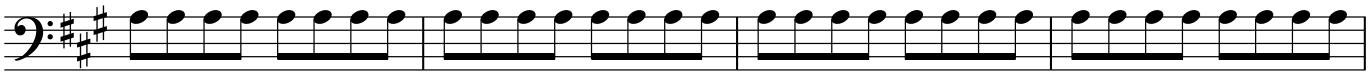

13

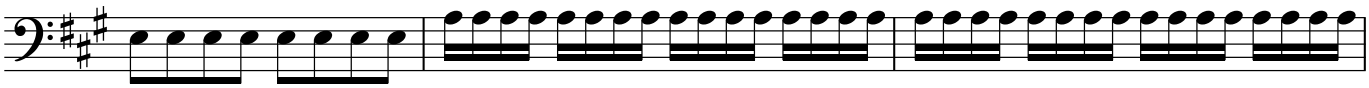

16

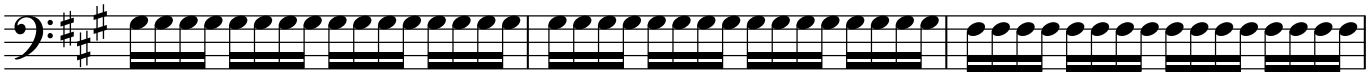

19

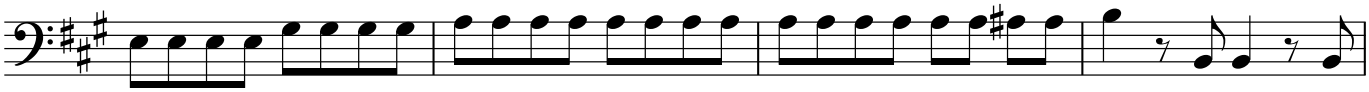

23

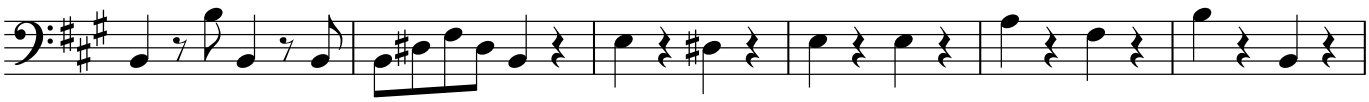

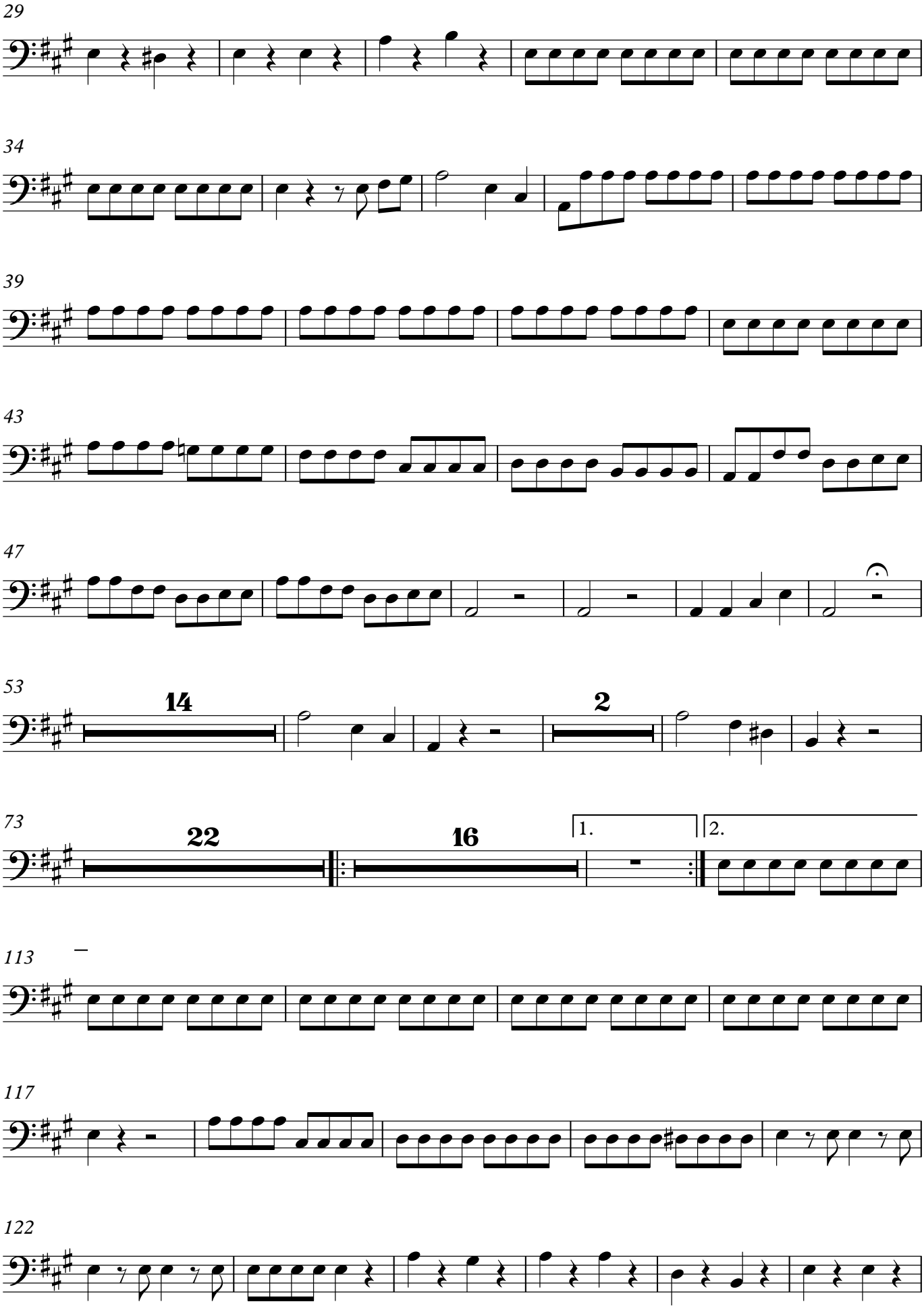
29
34
39
43
47
53
14
2
73
22
16
1.
2.
113
117
122

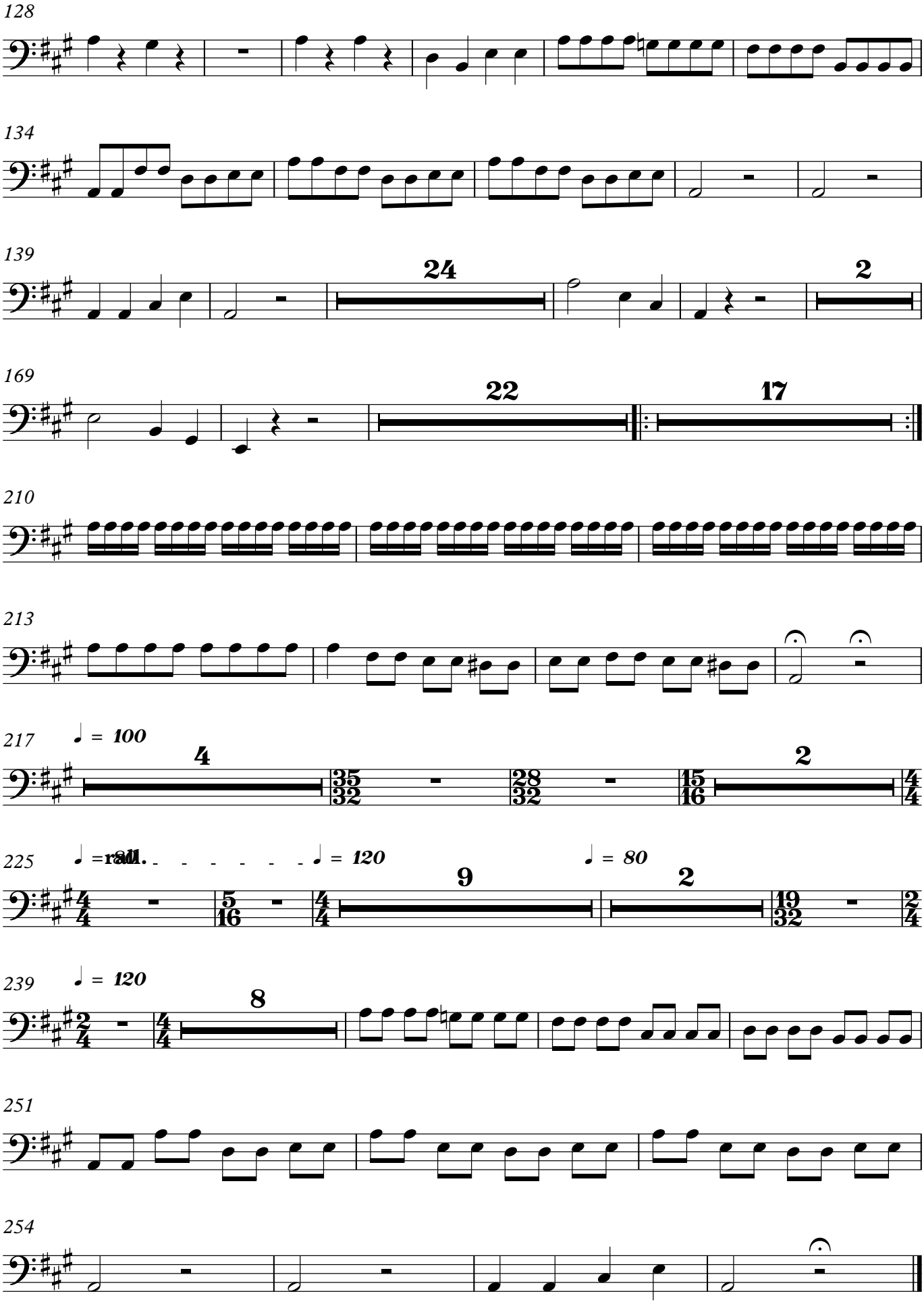
128
134
139
24
2
169
22
17
210
213
217
♩ = 100
4
35/32
28/32
15/16
2
4/4
225
♩ = rall.
♩ = 120
♩ = 80
9
2
5/16
19/32
2/4
239
♩ = 120
8
251
254