

# Guitarra 2

## OPUS - 1

### TRES DUOS NOCTURNOS

#### DUO N° 1

ARMONIZADO POR LUIS ALVAREZ

CARULLI

♩=80

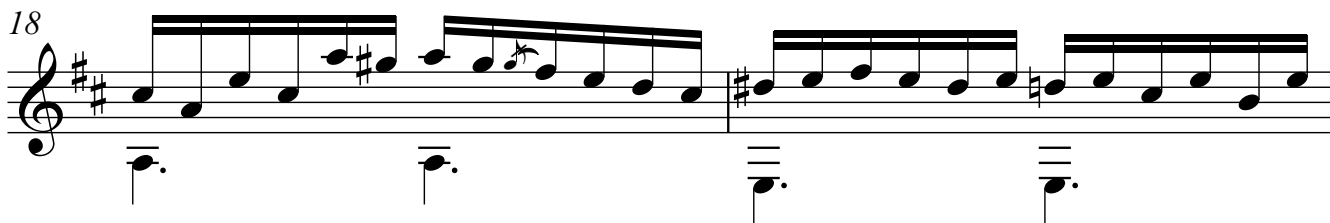
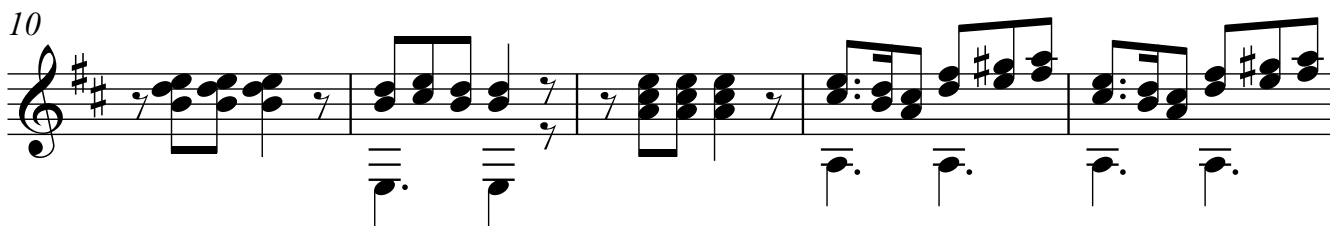
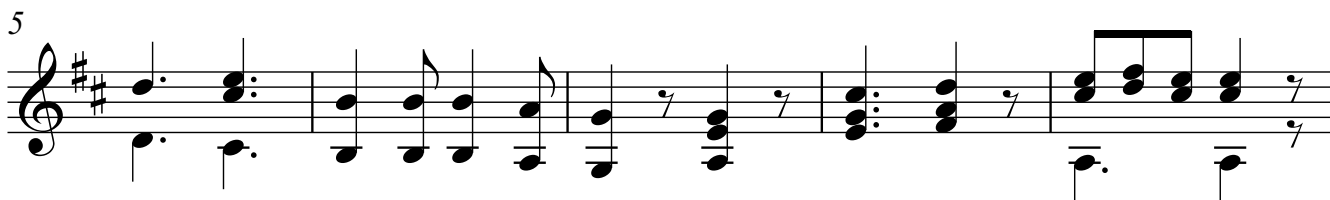

Guitarra 2

20

22

26

30

34

40

46

49

52

55

58

61

65

70

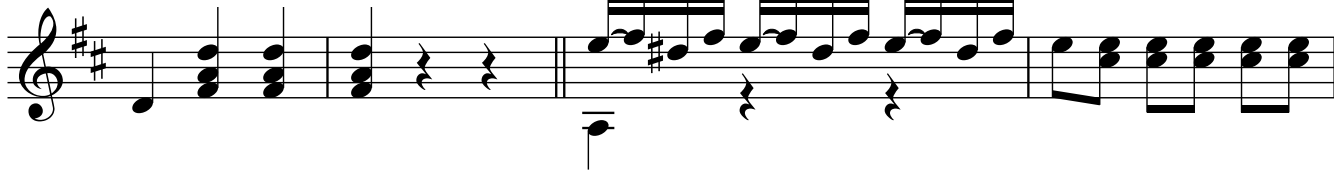

74

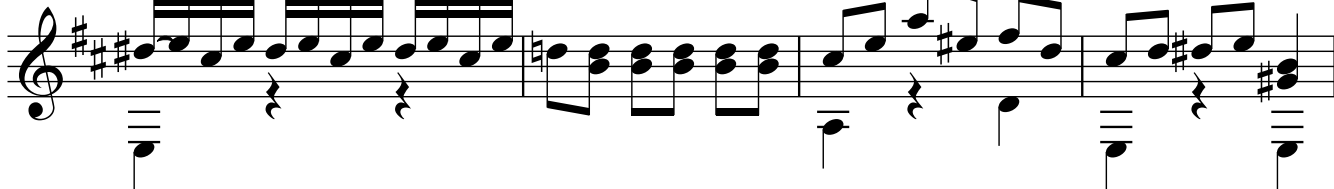

78

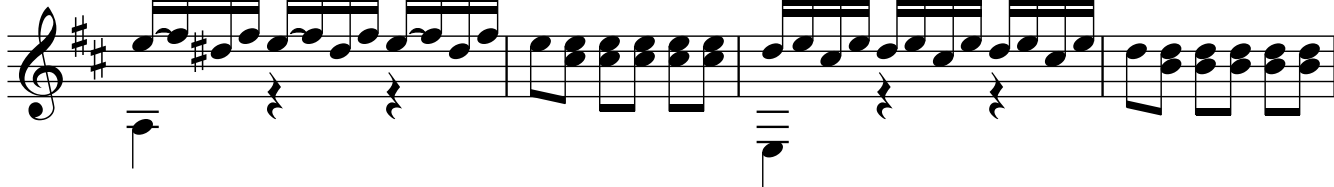

82

86

90

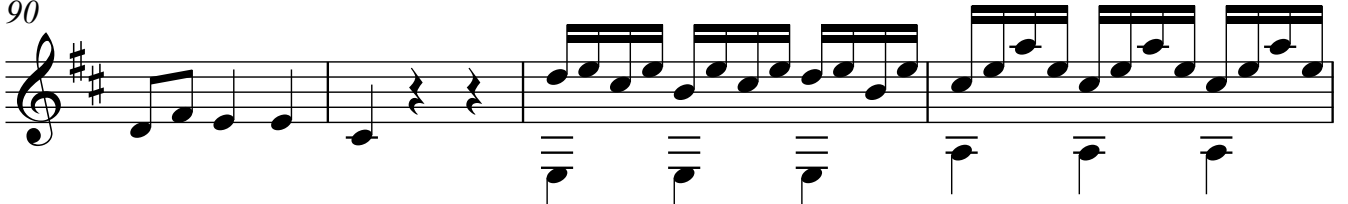

94

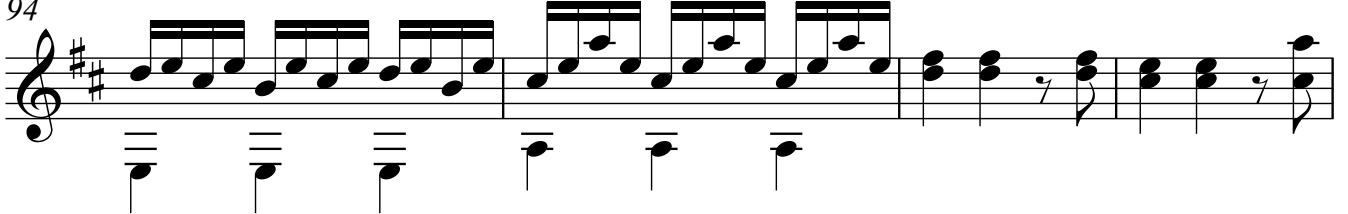

98

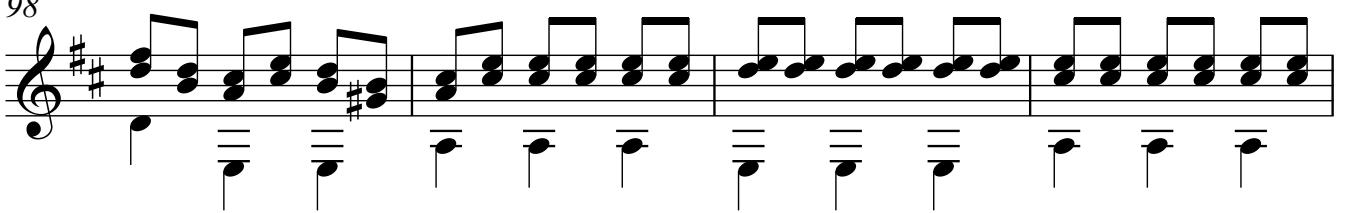

102

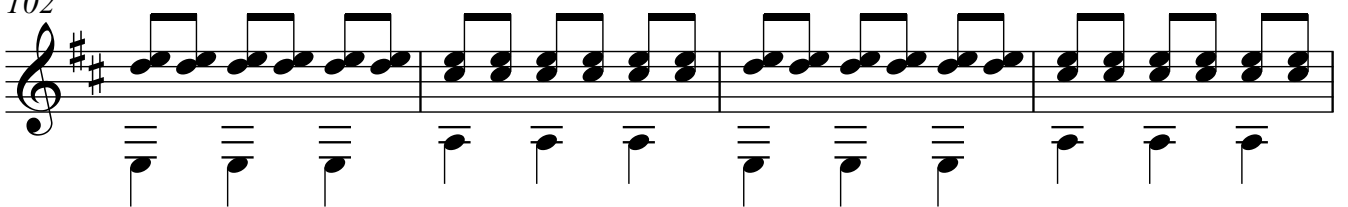

106

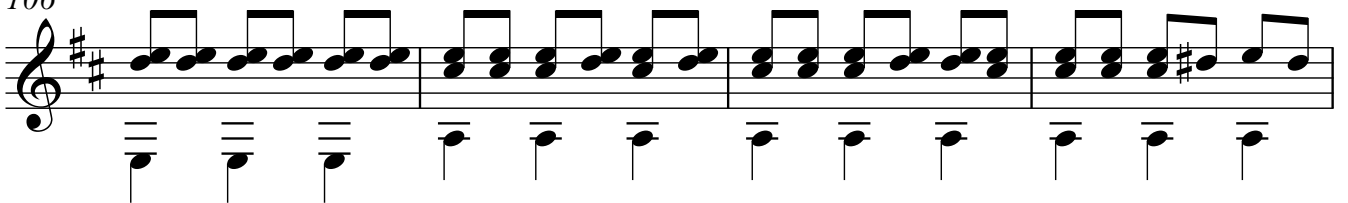

110

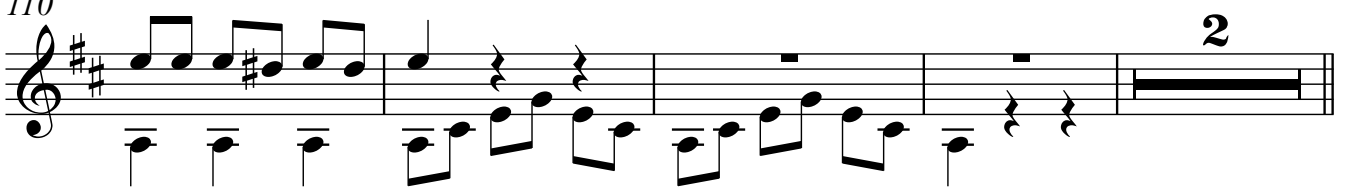

116

118

121

124

127

130

134

137
