

Guitarra 1

OPUS - 1

TRES DUOS NOCTURNOS

DUO N° 3

ARMONIZADO POR LUIS ALVAREZ

CARULLI

DUETTINO

♩=50

Largo

4

7

10

13

16

19

22

25

28

31

34

37

40

RONDO SAVOYARDO

♩=100

Guitarra 1

3

Alegreto

43

47

51

55

59

63

67

71

Guitarra 1

75

79

83

87

91

95

99

103

107

111

115

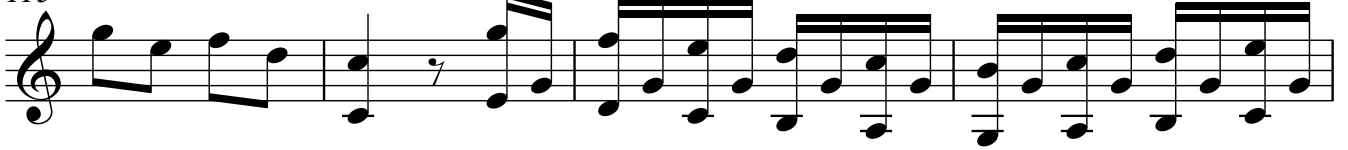

119

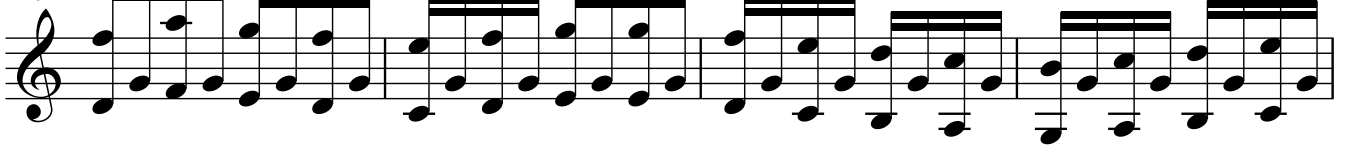

123

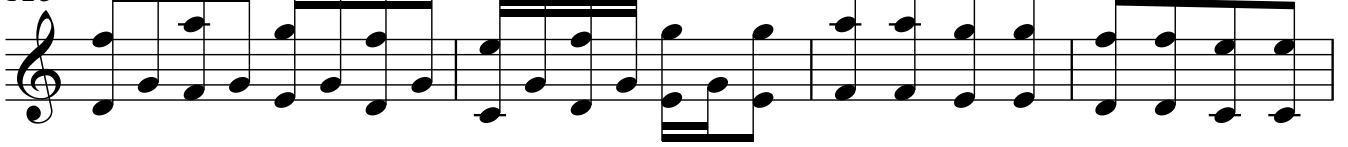

127

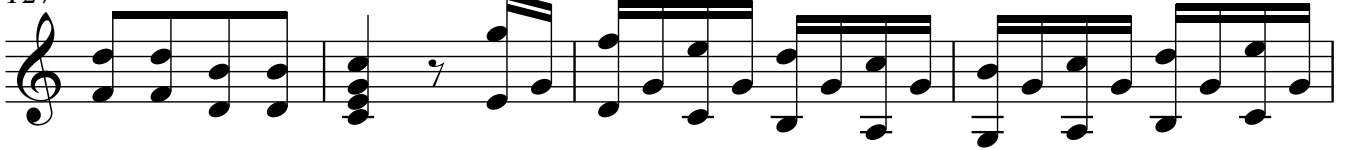

131

135

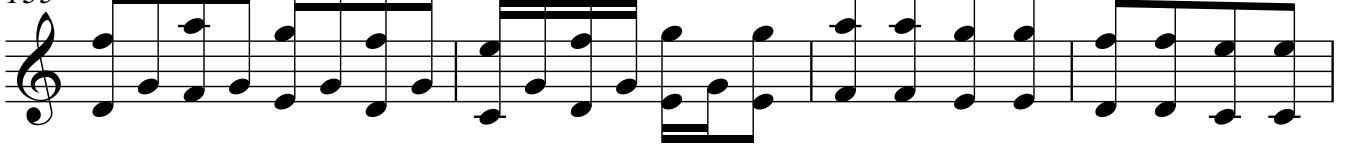

139

143

147

151

155

159

163

167

171

175

179

183

187

191

196

201
