

Guitarra 1

OPUS - 1

TRES DUOS NOCTURNOS

DUO N° 2

ARMONIZADO POR LUIS ALVAREZ

CARULLI

DUETTINO

♩=50

Largo

4

7

10

13

16

19

22

25

28

**DUETTINO**

31

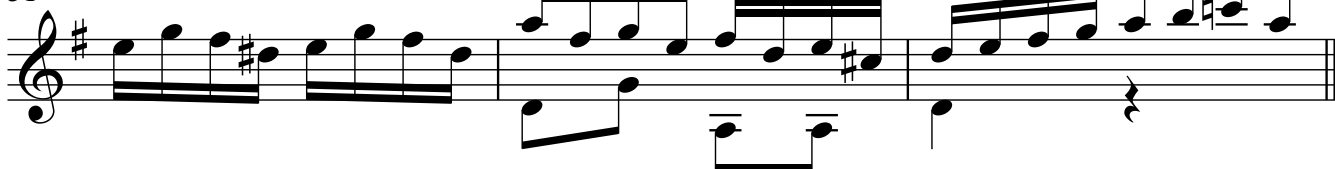

34

37

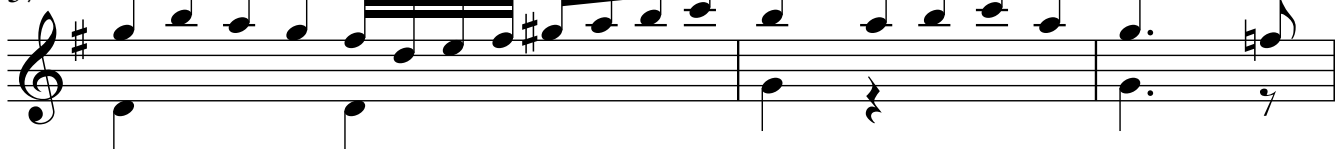

40

DUETTINO

Guitarra 1

43

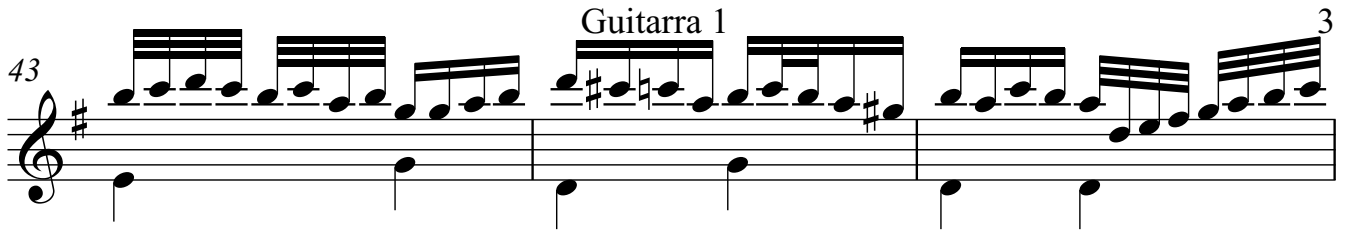

46

RONDO

$\text{♩} = 140$

Alegreto

49

52

55

58

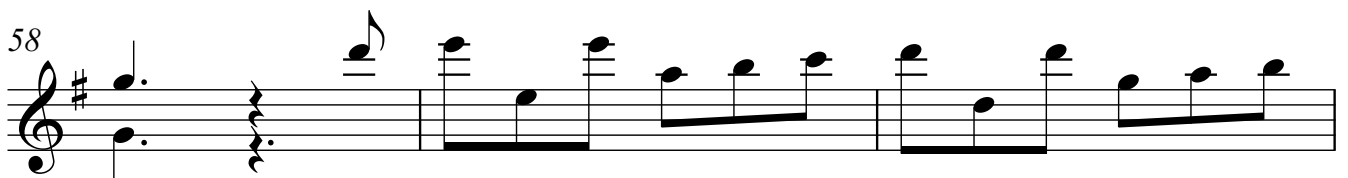

61

64

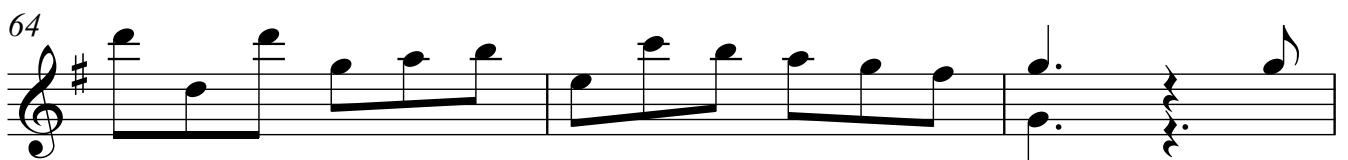

Guitarra 1

67

70

73

76

79

82

85

88

91

94

97

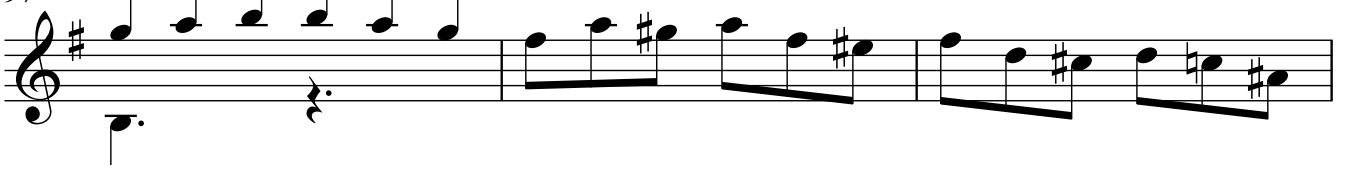

100

103

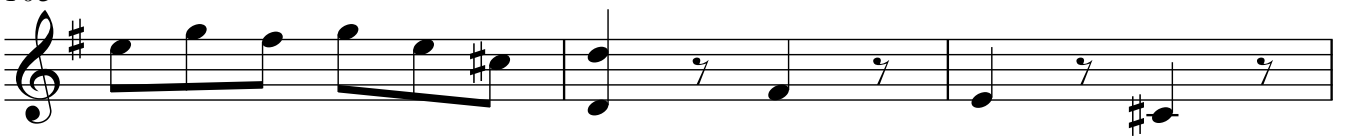

106

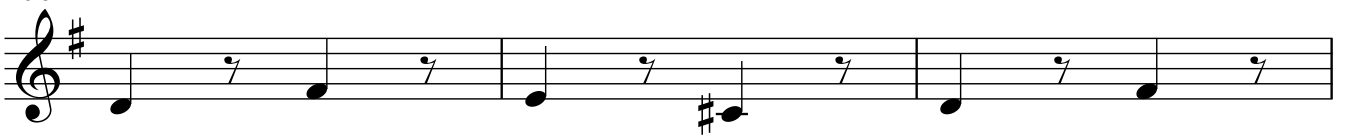

109

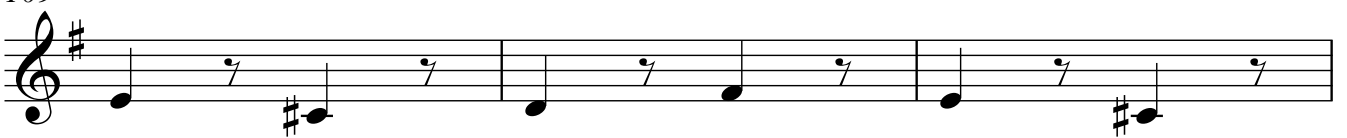

112

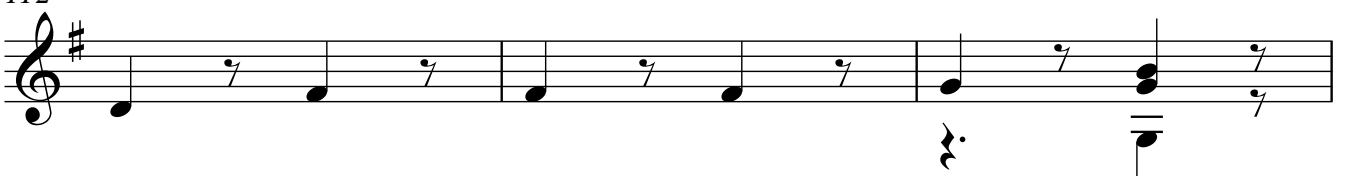

115

118

121

124

127

130

133

136

139

142

145

148

151

154

156
