

Guitarra 2

OPUS - 1

TRES DUOS NOCTURNOS

DUO N° 1

TRANSCRIPCIÓN: LUIS ALVAREZ **CARULLI (FERDINANDO)**
(1770-1841)

♩=80

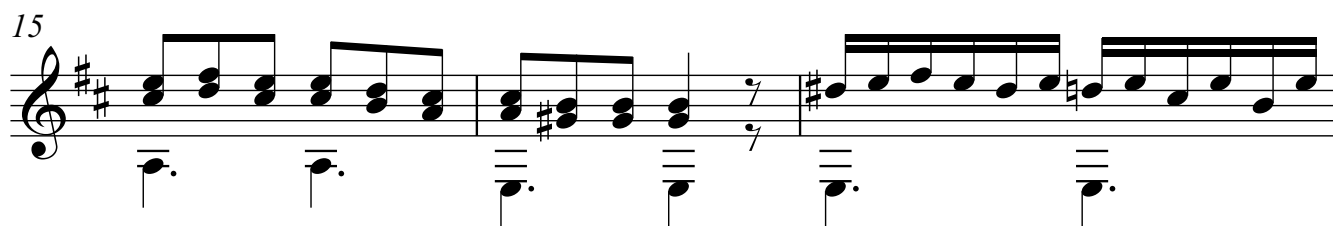
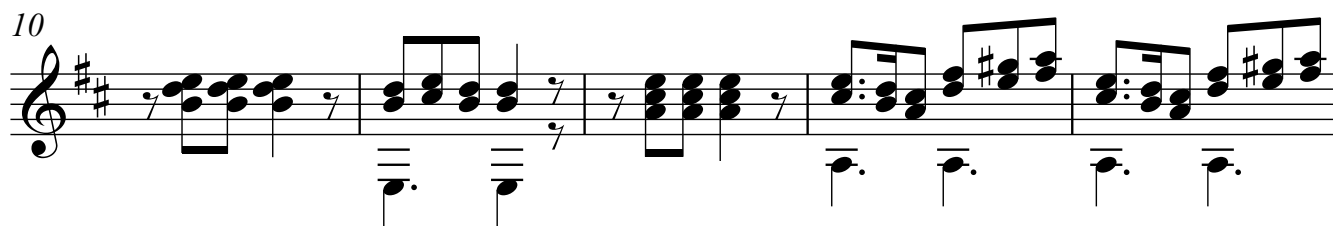

Guitarra 2

20

22

26

30

34

40

46

49

52

55

58

61

65

70

74

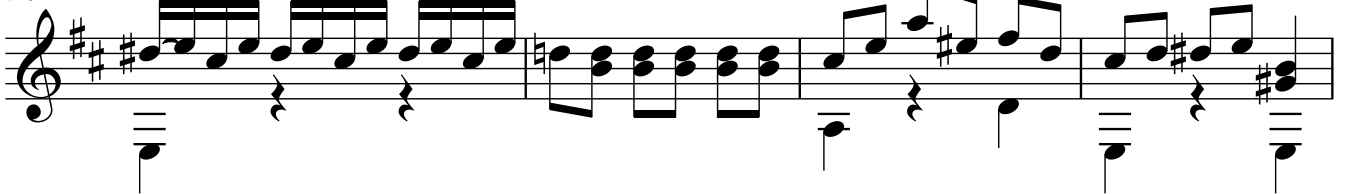

78

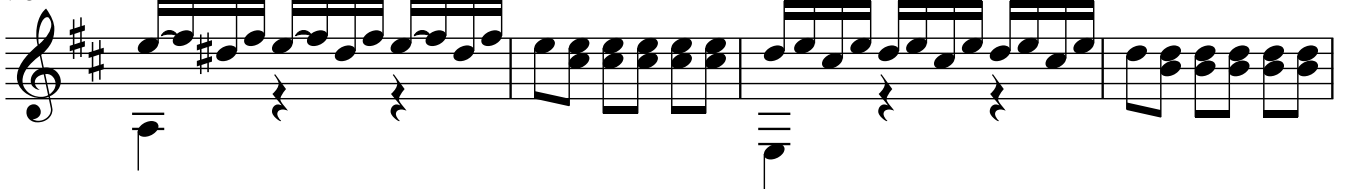

82

86

90

94

98

102

106

110

116

118

121

124

127

130

134

137
