

# Guitarra 2

## OPUS - 1

### TRES DUOS NOCTURNOS

#### DUO N° 3

ARMONIZADO POR LUIS ALVAREZ

CARULLI

♩=50

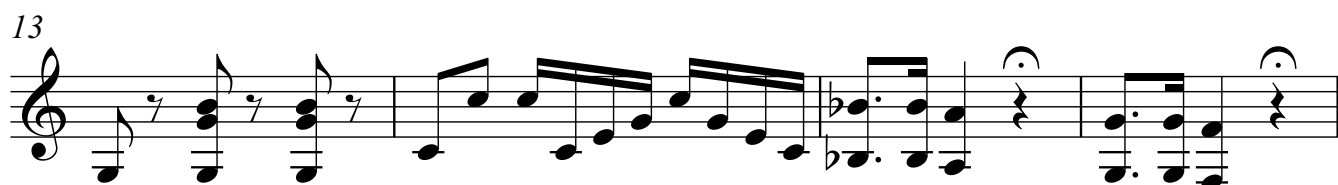

25

29

33

37

40

43

49

54

59

64

69

74

79

84

89

94

99

104

109

114

119

124

129

134

138

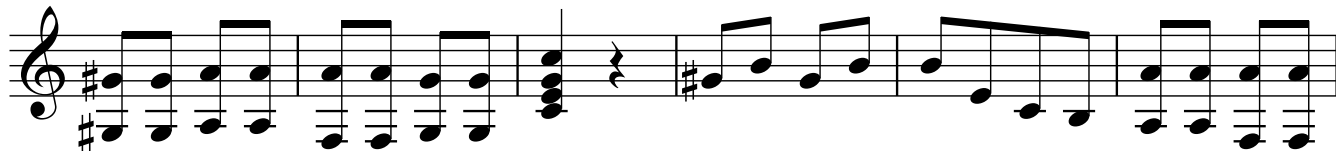

144

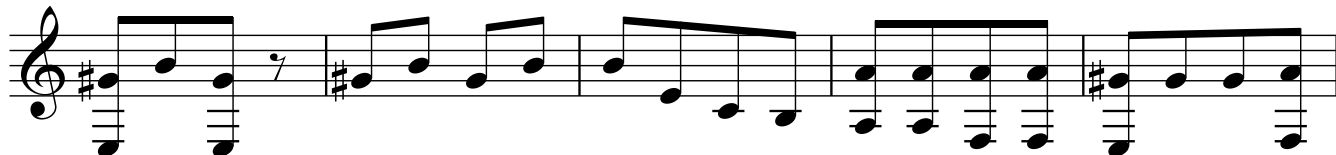

149

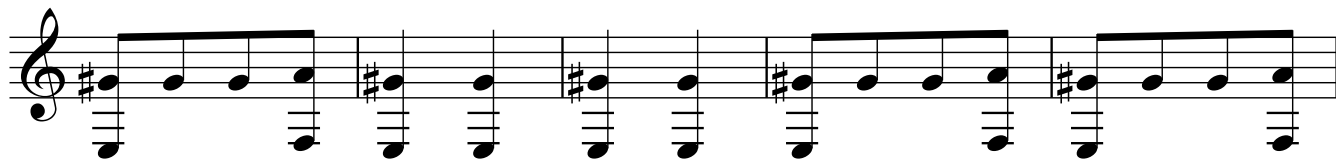

154

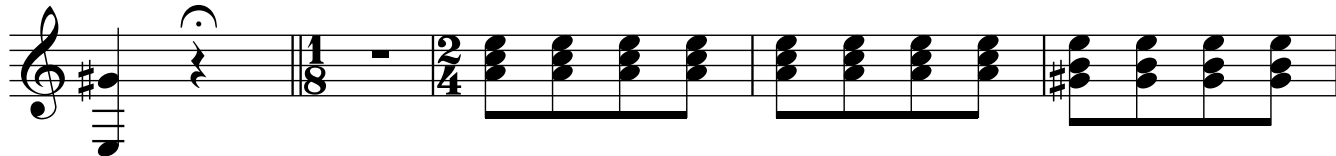

159

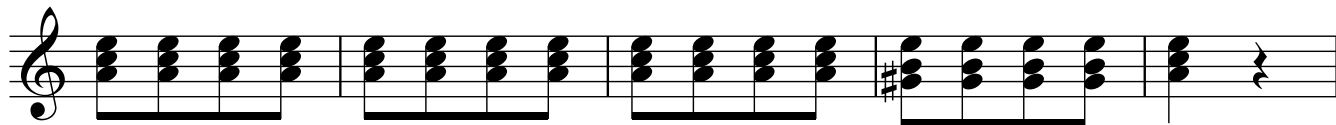

164

169

174

179

184

189

194

199

204
