

Guitarra 1 OPUS - 1

TRES DUOS NOCTURNOS

DUO N° 1

ARMONIZADO POR LUIS ALVAREZ

CARULLI

DUETTINO

♩=80

Larghetto con Expresione

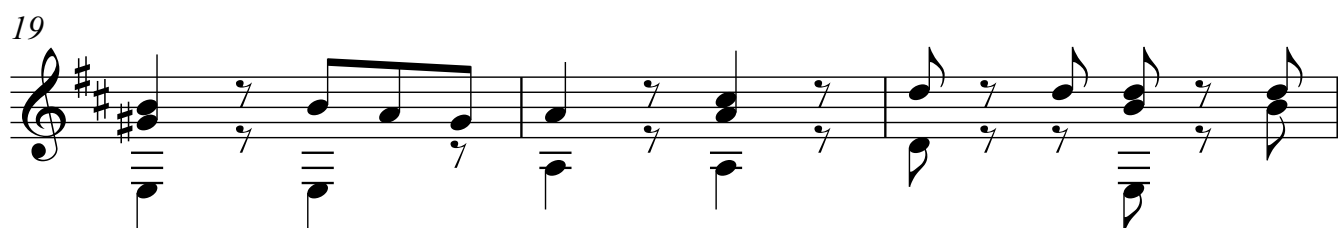
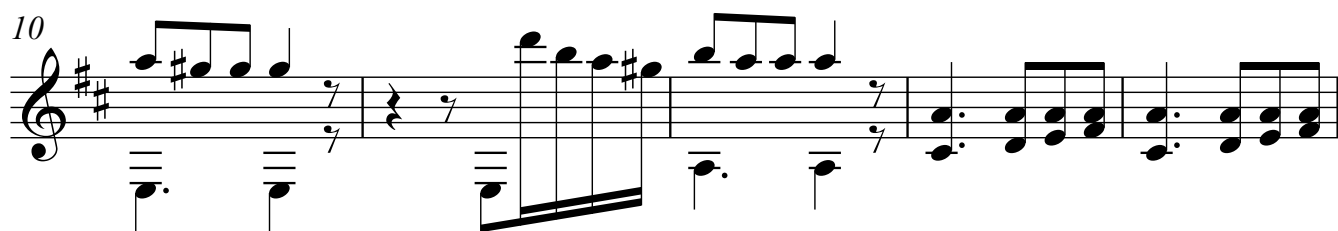
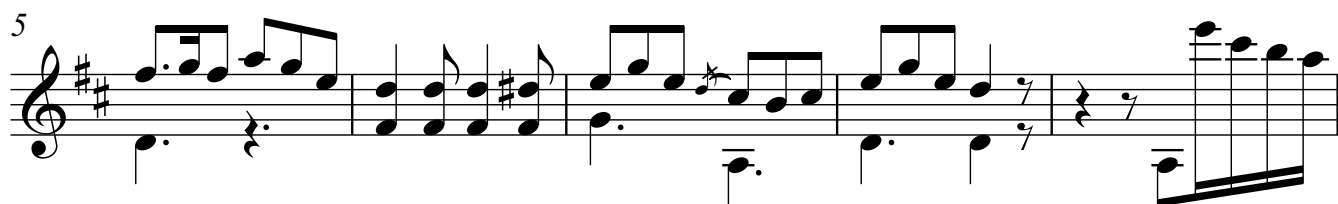

22

26

29

31

34

39

42

♩=100

POLACA

46

50

53

58

62

66

68

70

75

79

82

86

90

92

94

98

103

106

110

114

118

122

126

130

134

137
