

Guitarra 2

OPUS - 1

TRES DUOS NOCTURNOS

DUO N° 2

ARMONIZADO POR LUIS ALVAREZ

CARULLI

♩=50

Guitarra 2

19

22

25

28

31

34

37

40

43

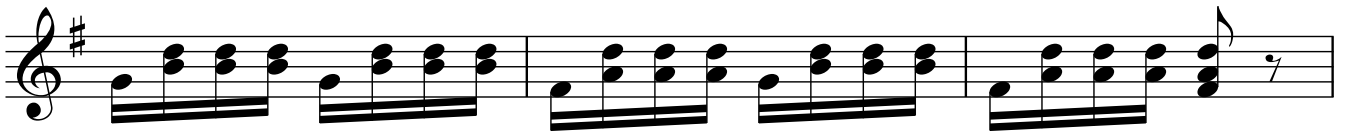

46

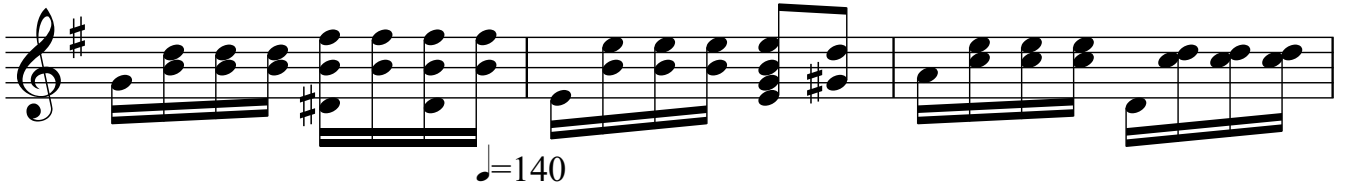

49

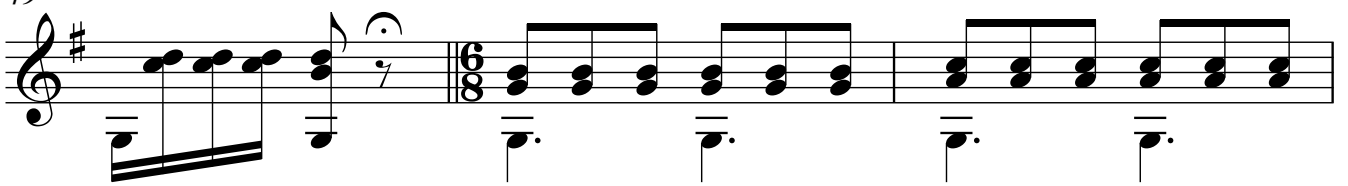

52

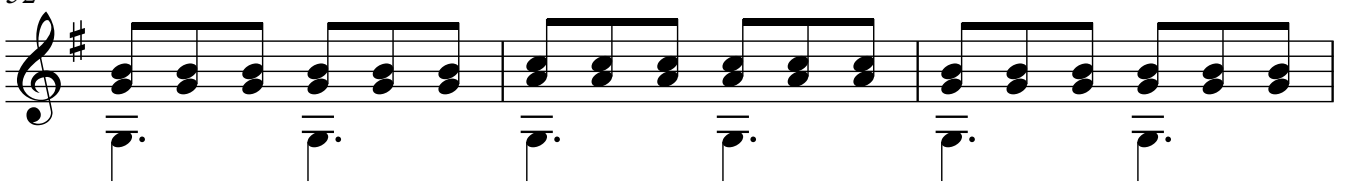

55

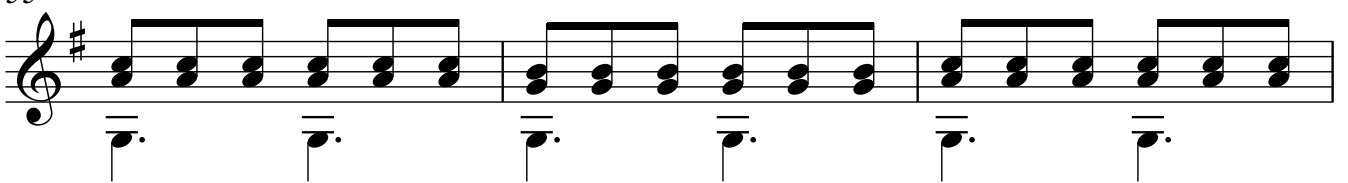

58

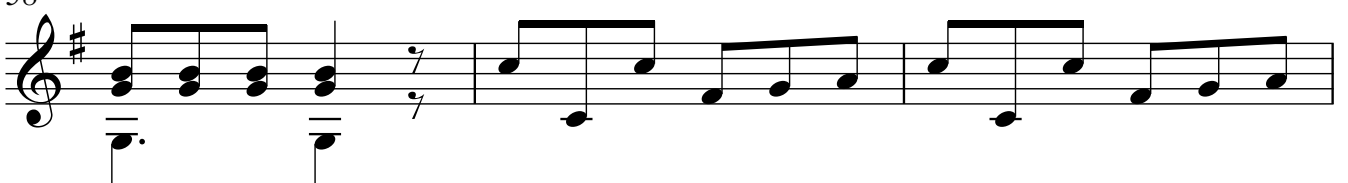

61

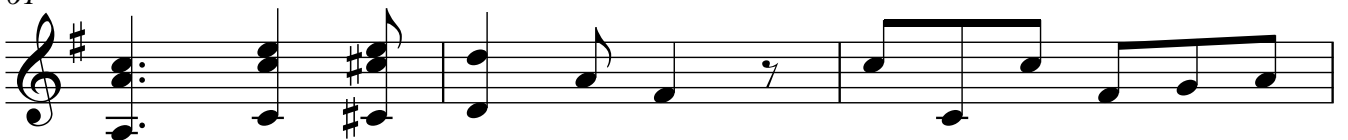

64

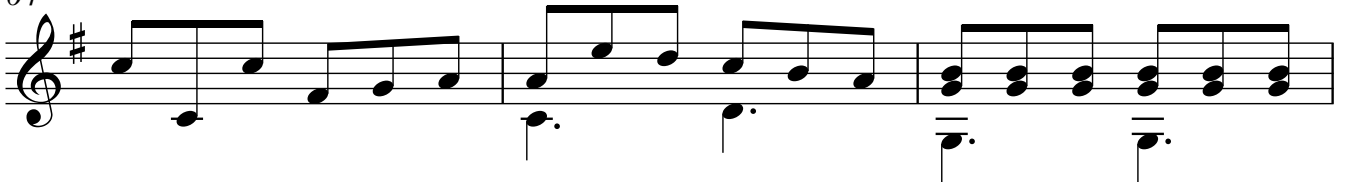

67

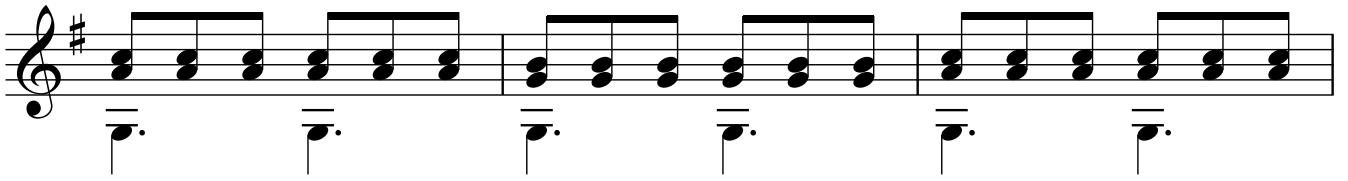

70

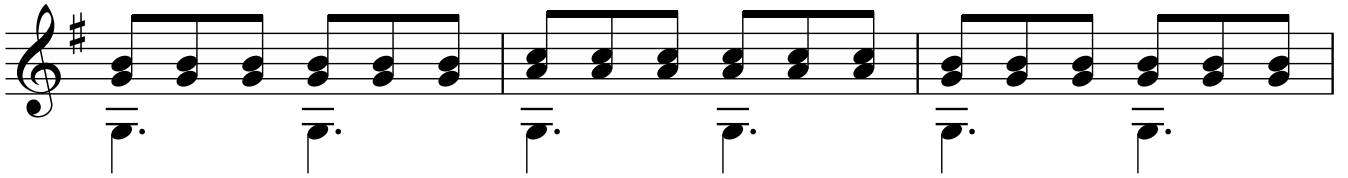

73

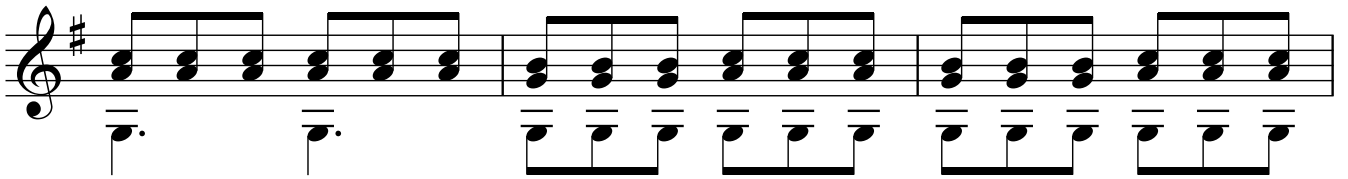

76

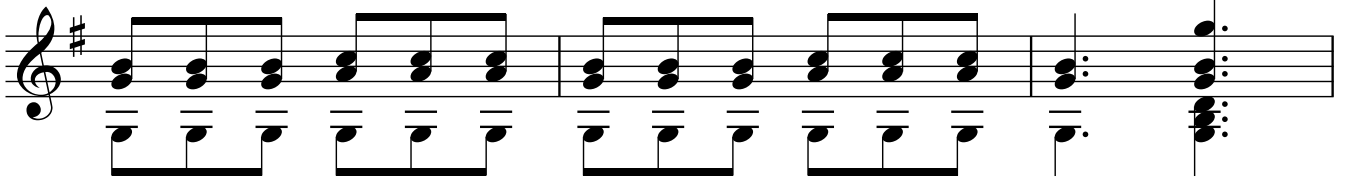

79

82

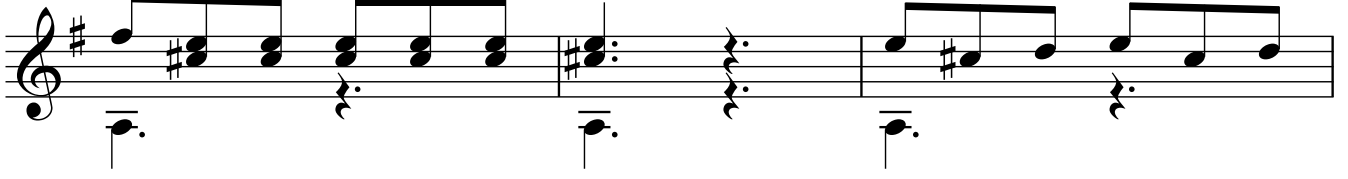

85

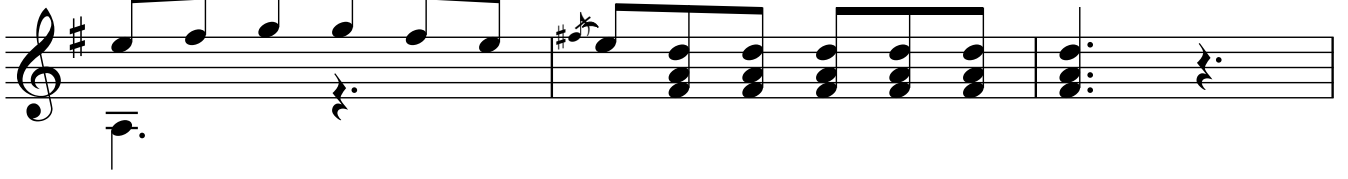

88

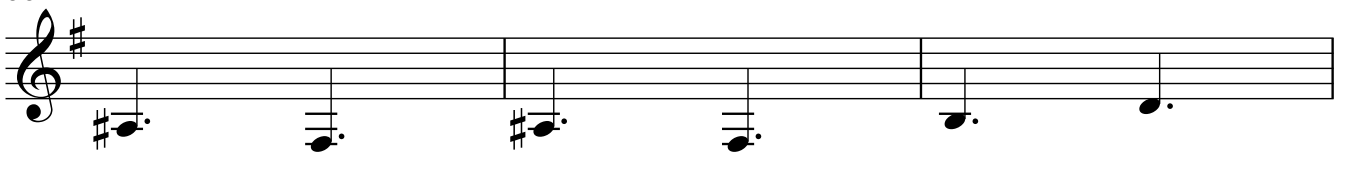

91

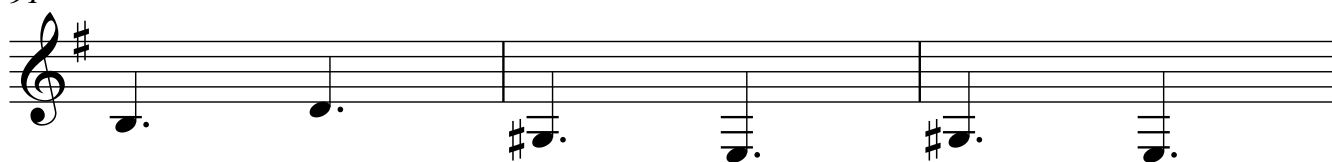

94

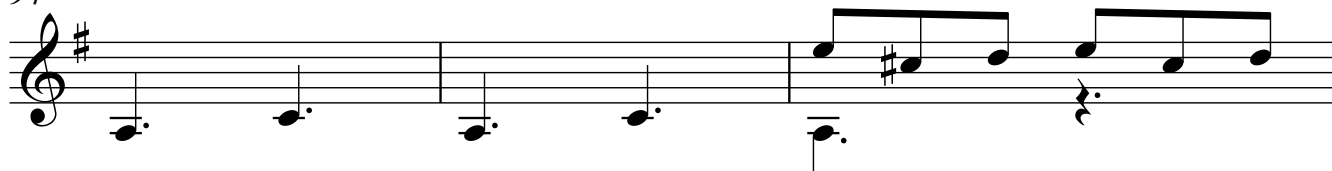

97

100

103

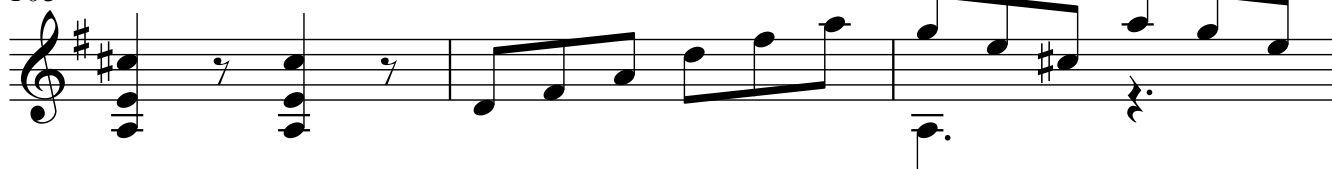

106

109

112

Guitarra 2

115

118

121

124

127

130

133

136

139

142

145

148

151

154

156
