

Violín

SERENATA LIBRO 1

TRANSCRIPCIÓN: LUIS ALVAREZ

LEONARD VON CALL

MARCHA

(1768-1815)

$\text{♩} = 120$

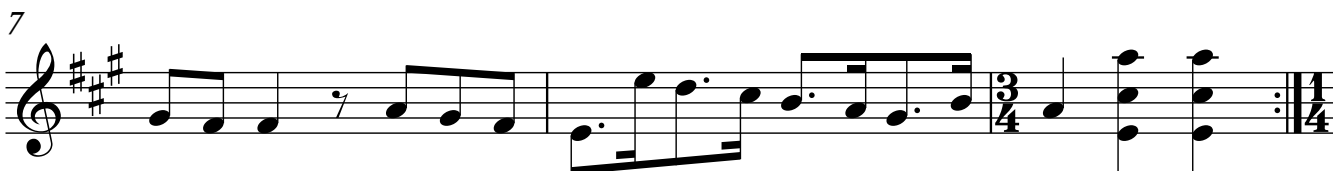
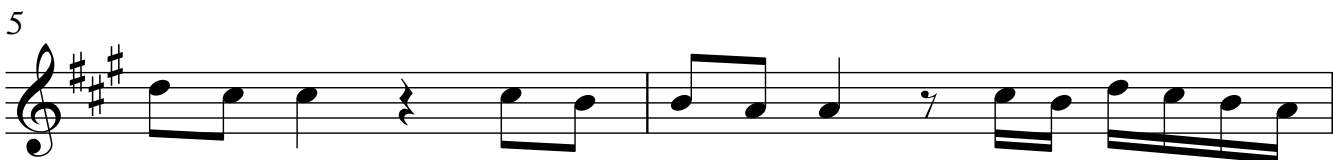

22

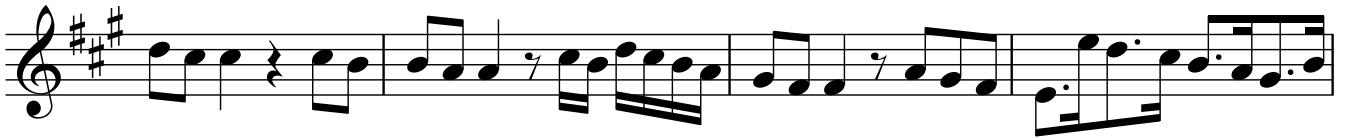

26

28

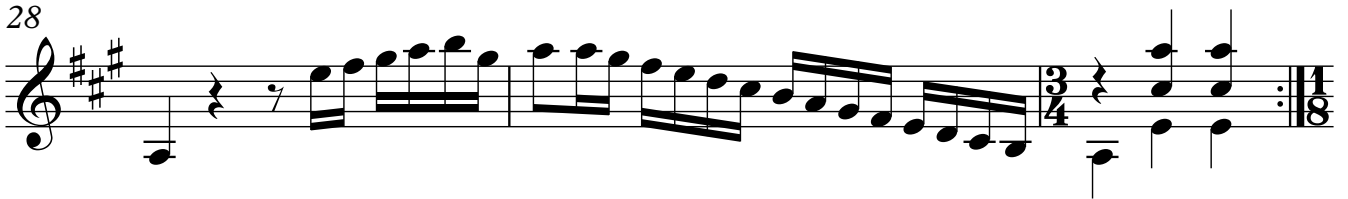

ANDANTINO

31

♩ = 80

37

43

47

51

55

59

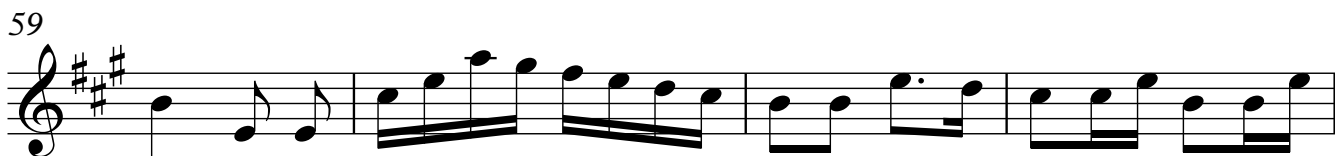

63

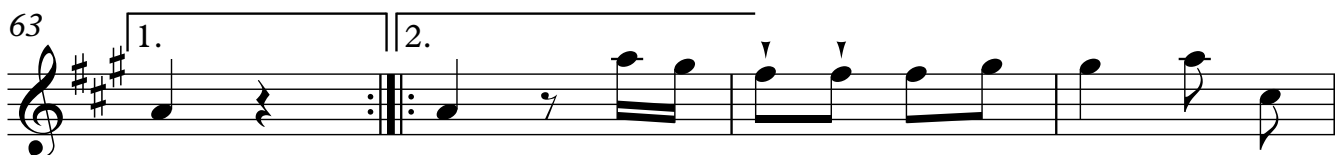

67

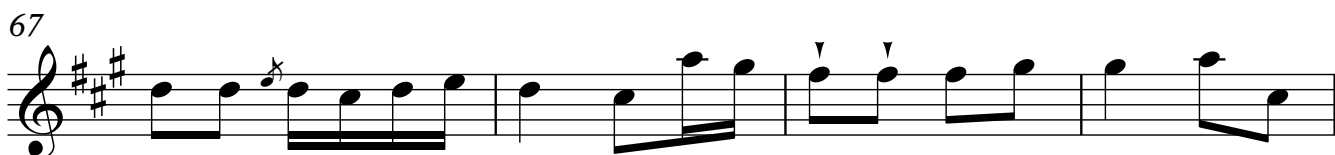

71

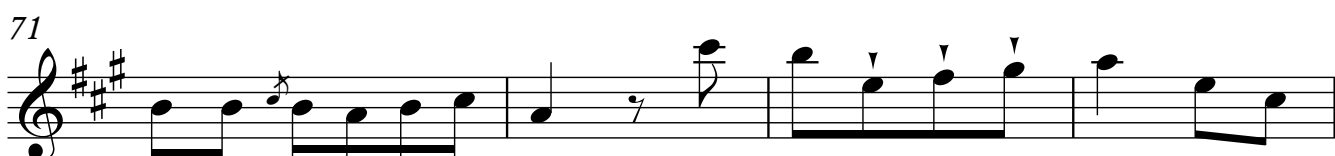

75

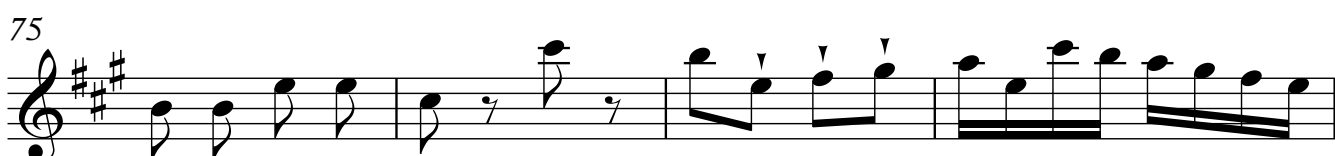

79

MINUETO CANTABILE

4

Violín

82 $\text{♩} = 120$

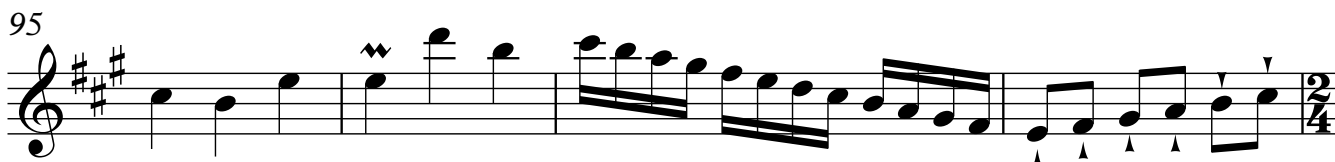
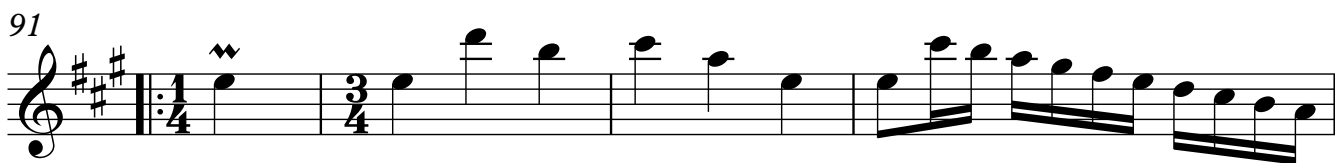
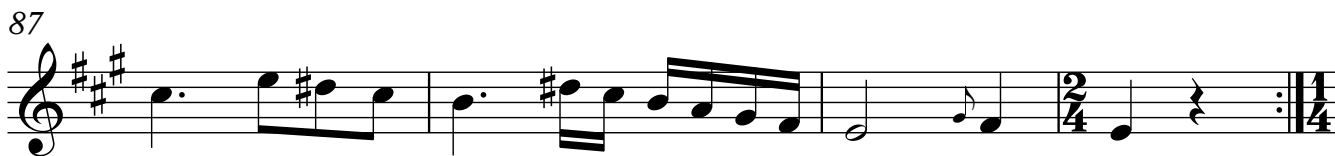

TRIO

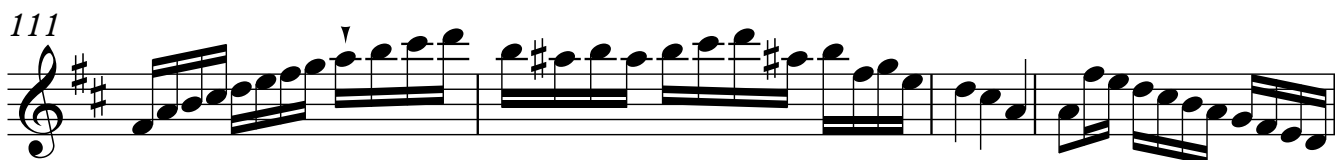
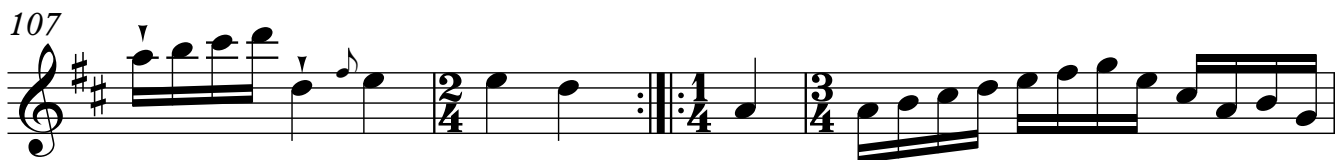
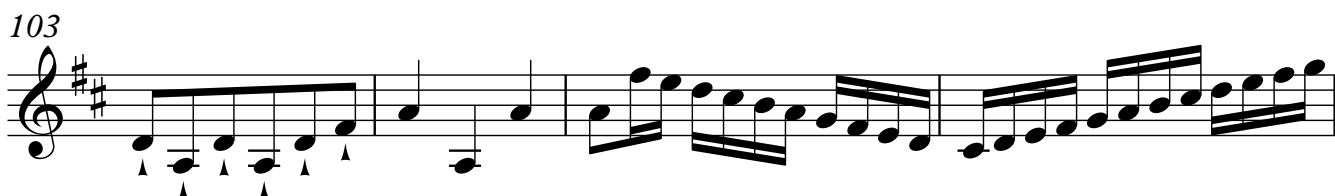

115

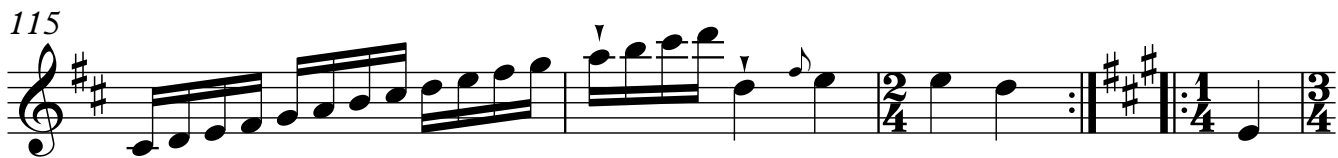

119

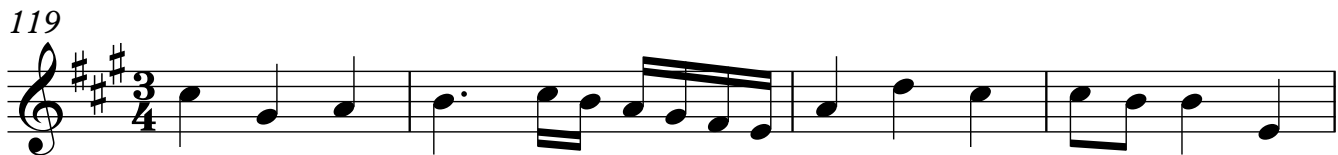

123

127

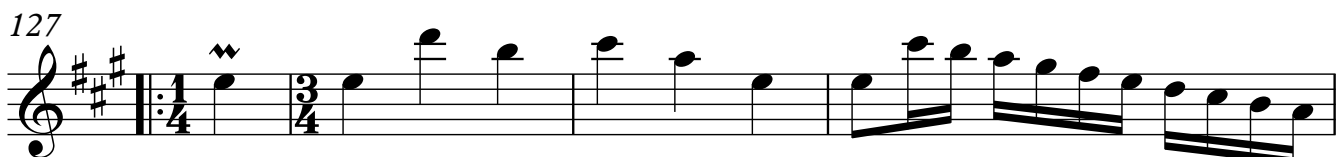

131

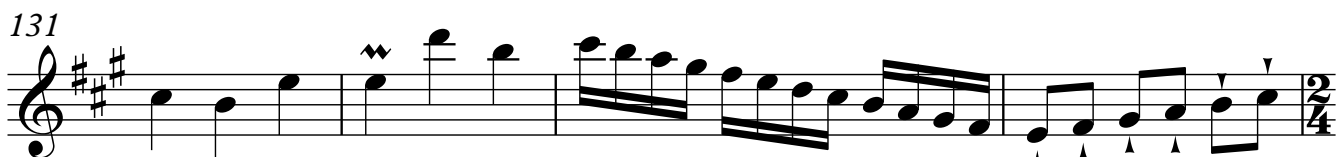

ADAGIO

135

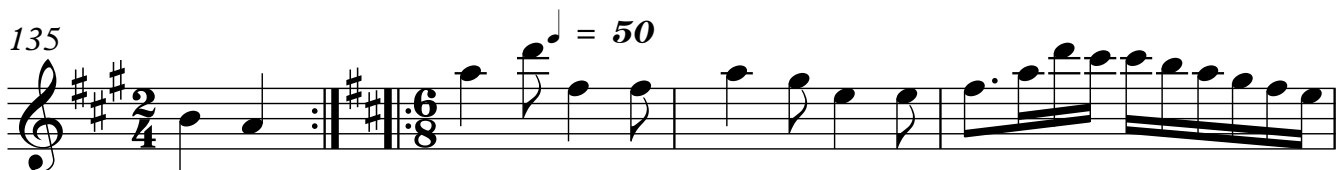

139

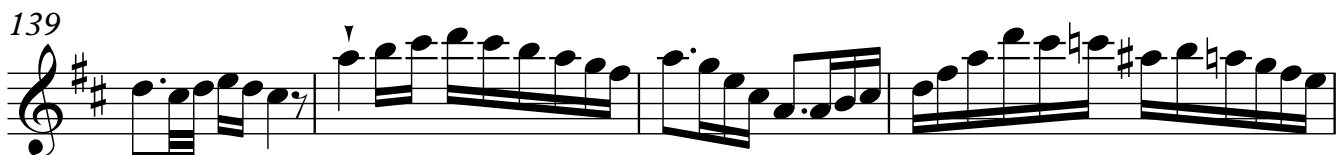

143

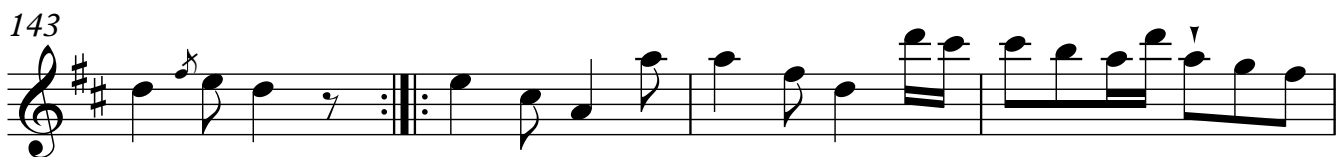

147

150

152

155

159

162

POLONESA

164

$\text{♩} = 100$

167

171

175

179

183

TRIO

187

191

195

199

203

207

211

215

219

223

226

228

$\text{♩} = 50$

(tr)
234

239

243

247

251

255

259

263

ALEGRETO

10

Violín

266 $\text{♩} = 120$

MENOR

Violín

11

309

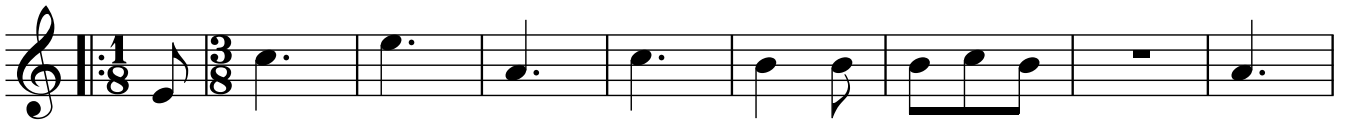

318

327

334

339

346

353

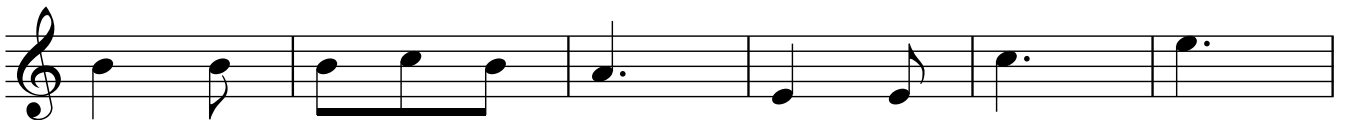

359

12³65

Violín

369

374

378

381

385

389

