

2

Guitarra

22

27

30

34

40

43

46

51

58

63

70

75

78

82

87

90

92

94

100

106

111

115

118

121

124

126

166

171

175

178

183

190

194

197

199

238

$\text{♩} = 90$

243

248

253

256

260

263

266

268

271

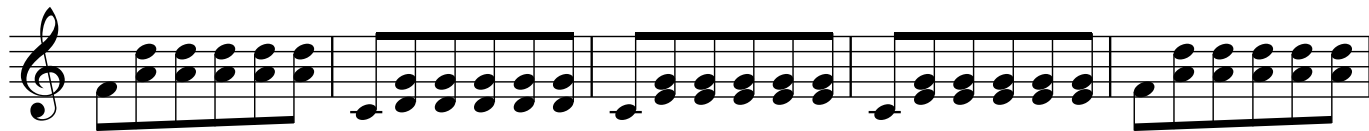

276

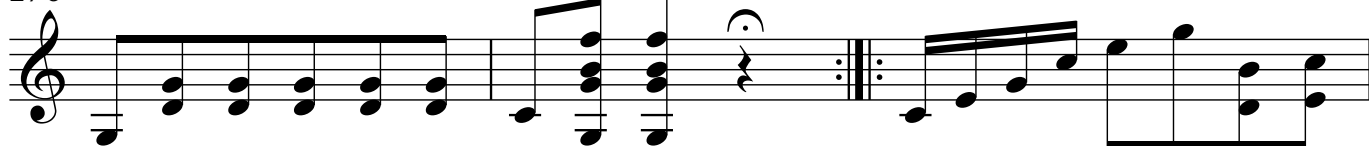

279

282

286

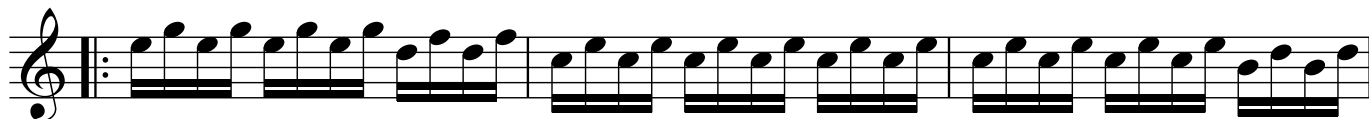

289

292

10

Guitarra

294

298

302

306

311

314

317

320

323

328

333

336

338

340

342

345

348

350

12

Guitarra

353

356

358

361

363

365

369

372

374

377

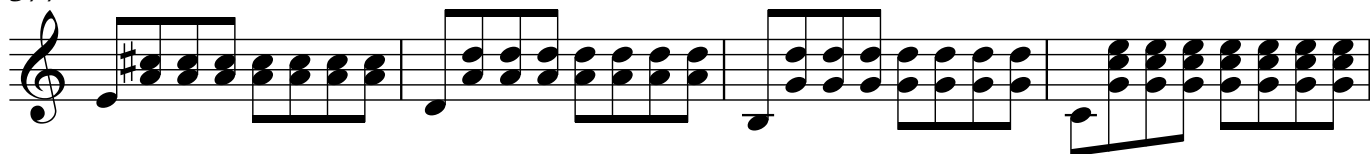

381

383

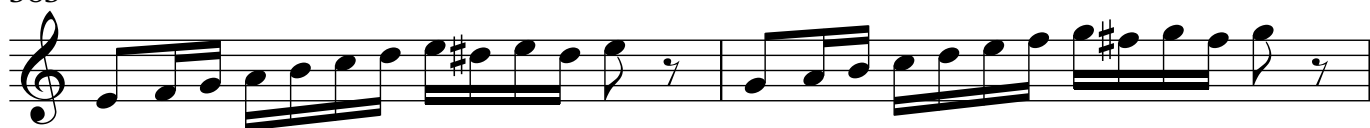

385

388

391

393

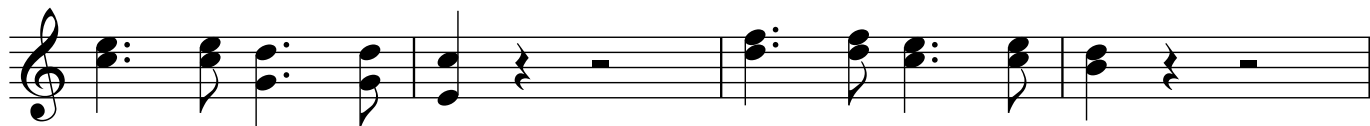

397

14

Guitarra

401

406

409

413

419

425

430

433

437

16

Guitarra

481

485

489

493

497

♩ = 80

502

505

509

513

517

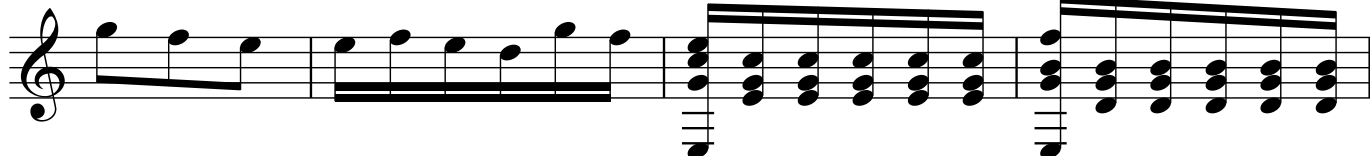

521

524

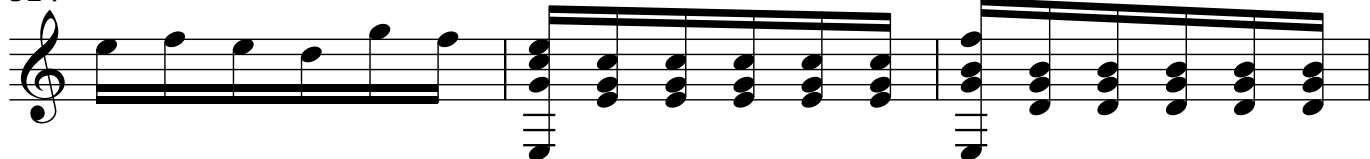

527

529

531

