

Violín

OPUS - 129 SERENATA

TRANSCRIPCIÓN: LUIS ALVAREZ

LEONARD VON CALL

(1768-1815)

ADAGIO

♩ = 50

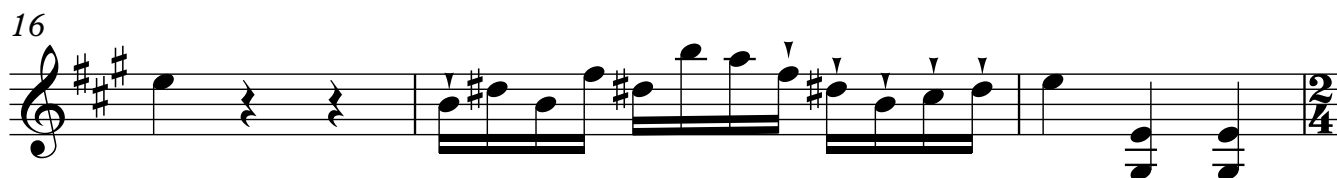
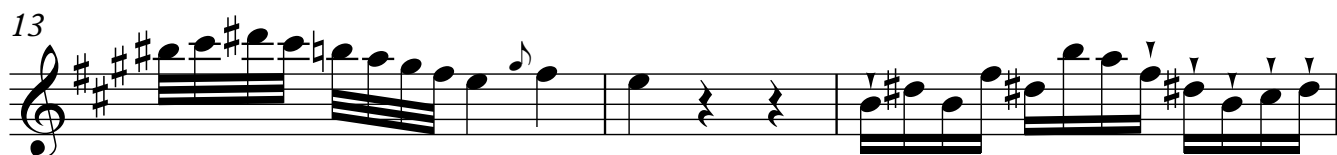
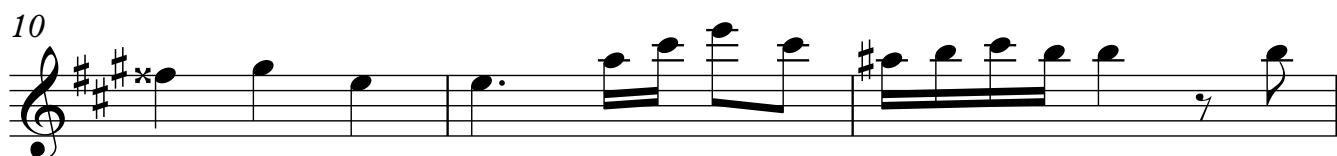
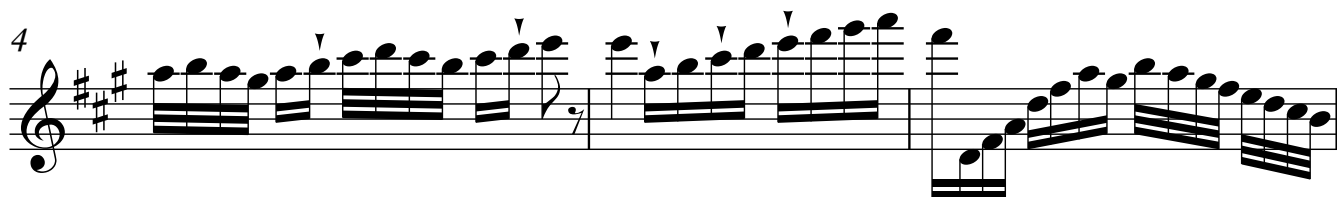
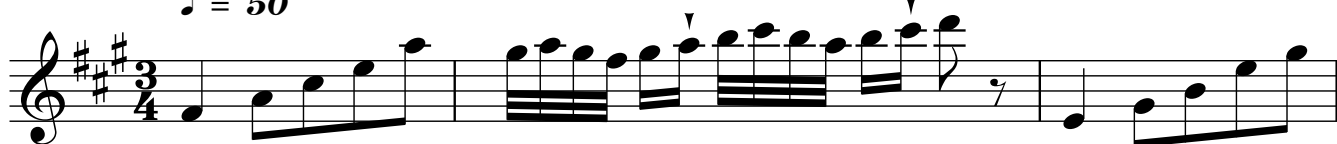

ALEGRO

2

Violín

$\text{♩} = 120$

19

22

25

28

31

34

37

41

Violín

43

3 3 3 3 3 3 3 3 3 3

46

3 3

50

3 3 3 3 3 3 3 3

54

3 3 3 3 3 3 3 3

57

3 3 3 3 3 3 3 3

59

3 3 3 3 3 3 3 3

61

3 3 3 3 3 3 3 3

64

3 3

Violín

67

70

73

76

79

82

85

88

115

118

121

124

127

130

133

136

139

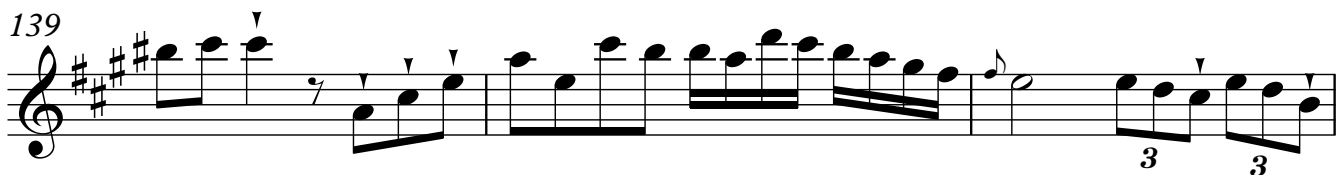

142

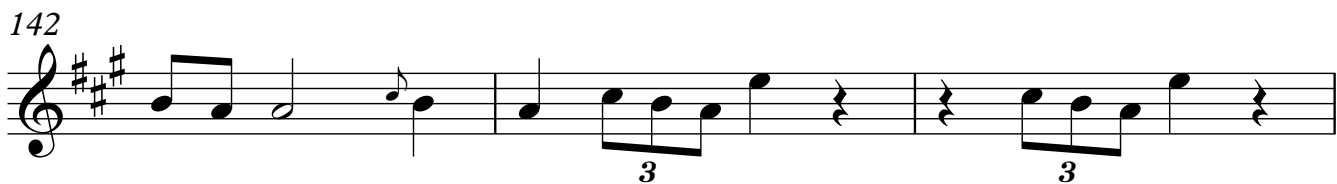

145

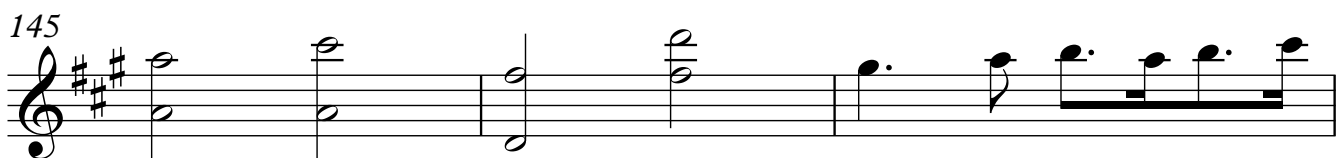

148

151

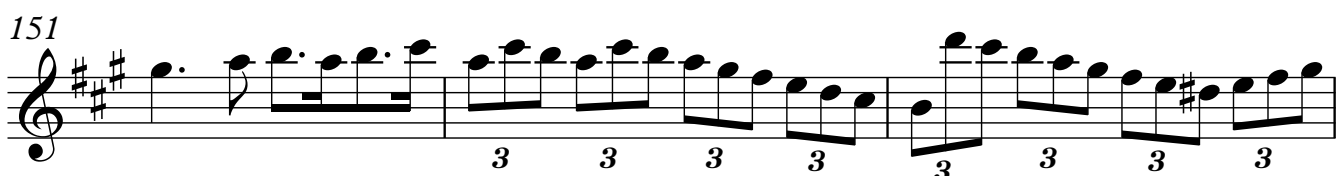

154

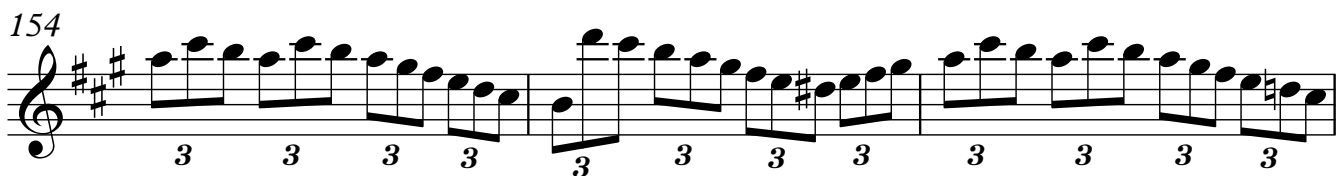

157

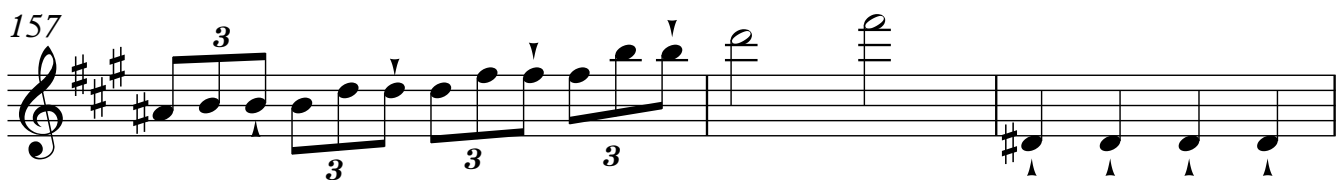

160

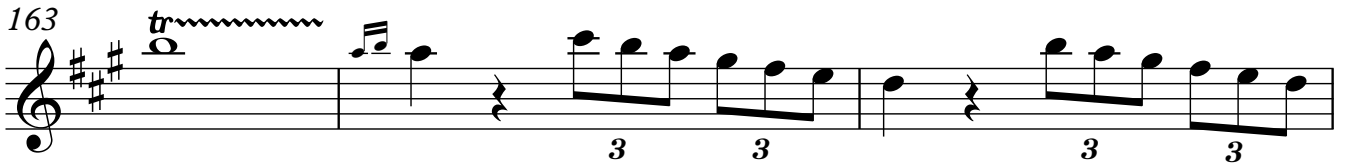

Violín

163 *tr* 

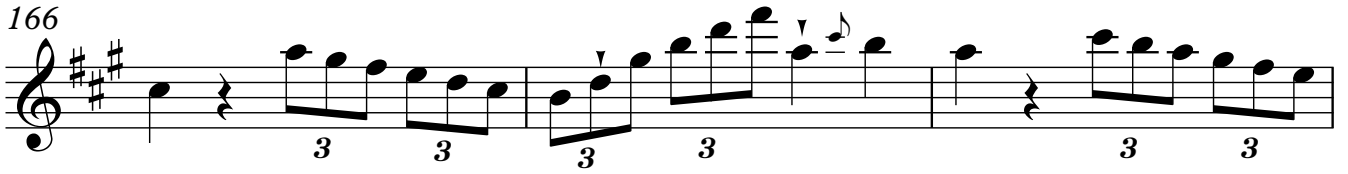
166 

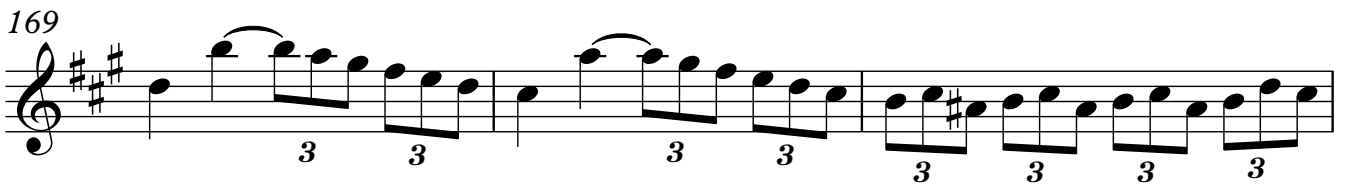
169 

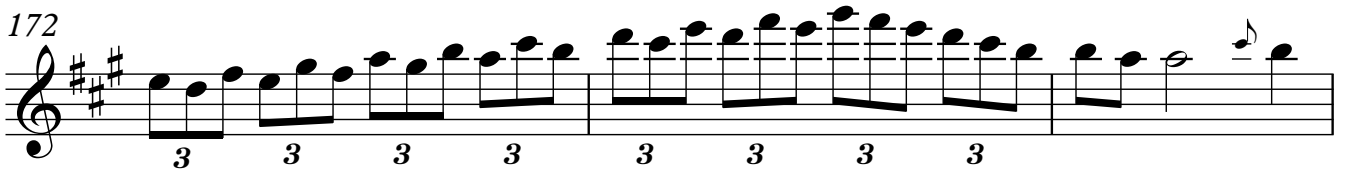
172 

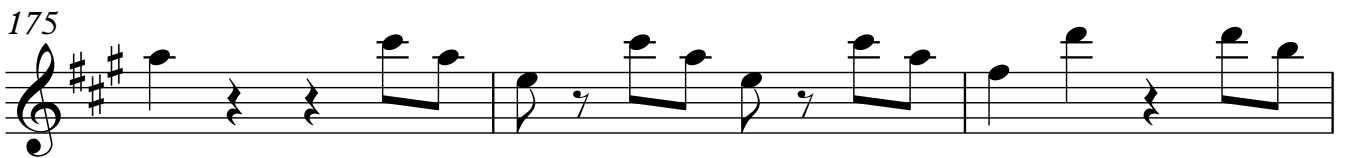
175 

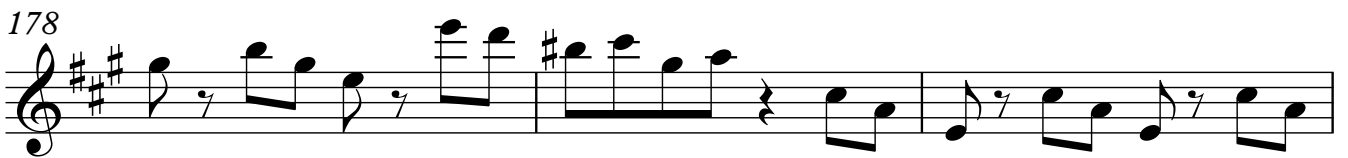
178 

181 

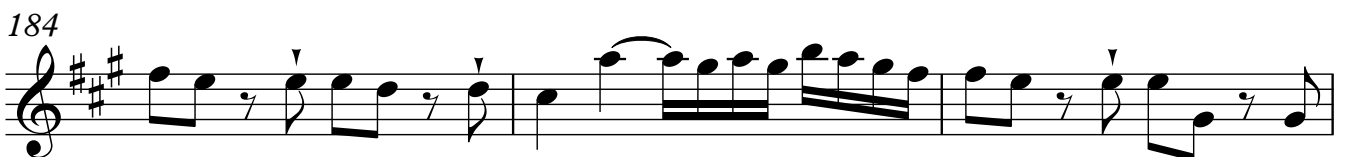
184 

Violín **ROMANCE**
ANDANTINO

187

$\text{♩} = 80$

192

196

199

202

205

208

211

214

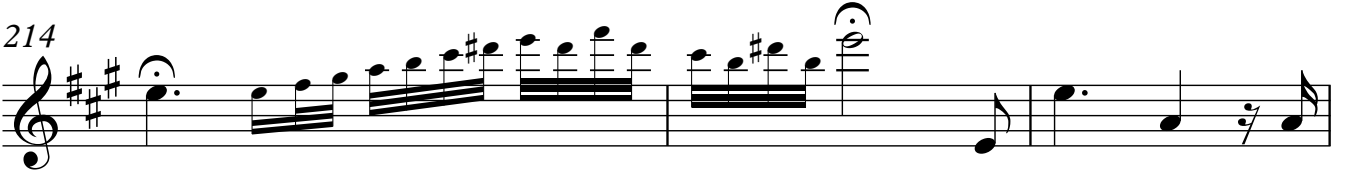

217

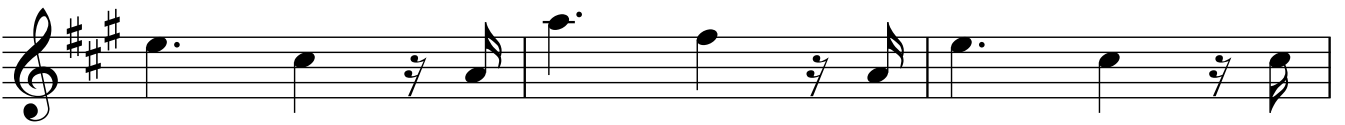

220

223

226

229

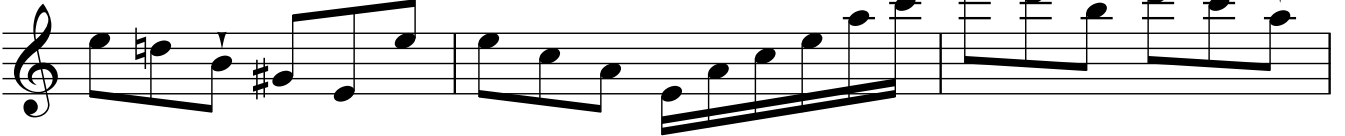

232

235

238

241

244

247

250

253

256

259

262

265

268

271

274

**MINUETO
CANTABILE**

♩ = 100

277

280

283

286

289

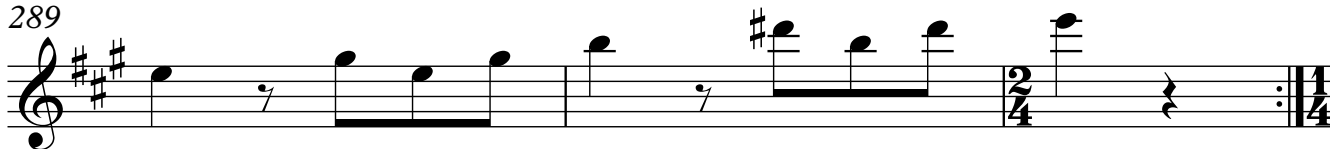

292

295

298

301

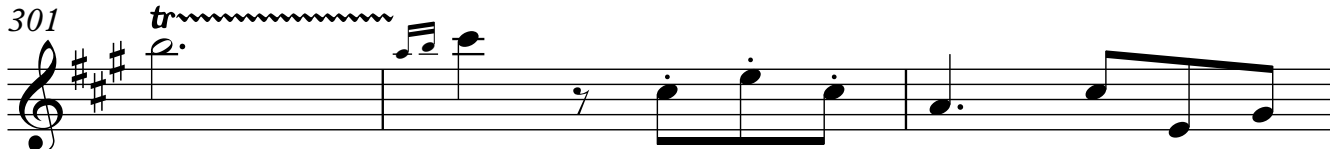

304

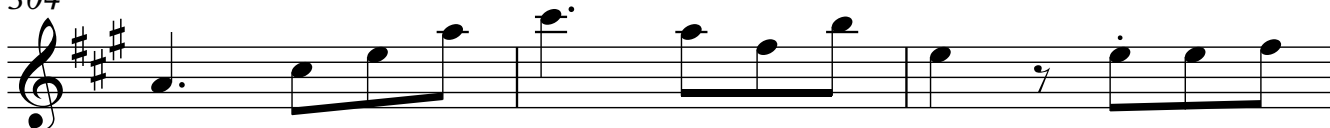

307

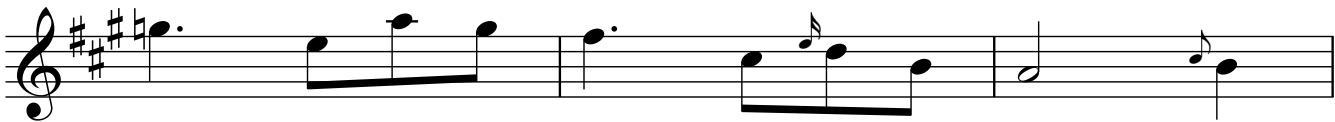

310

313

316

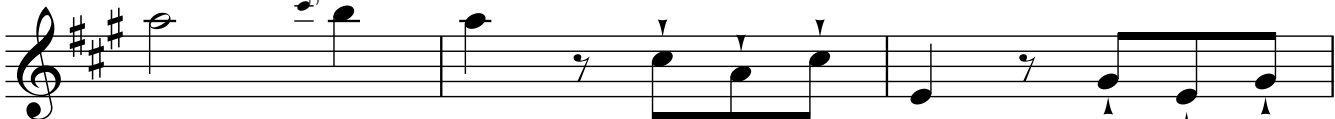

319

**TRIO**

322

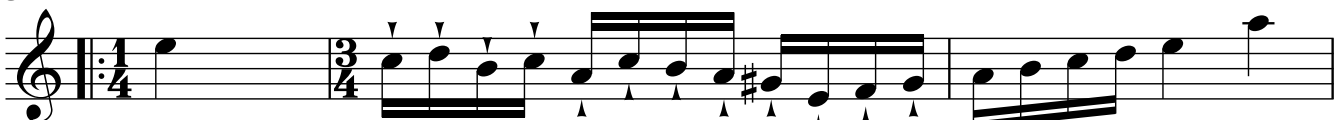

325

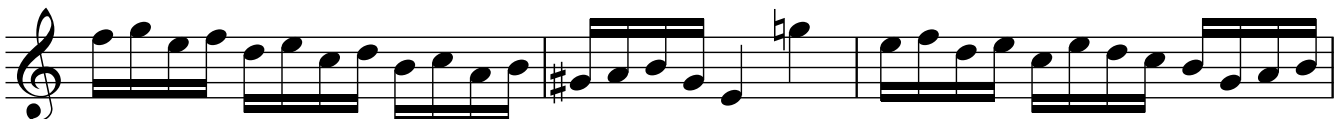

328

331

334

337

340

343

346

349

352

355

358

361

364

367

370

373

376

379

382

385

RONDO
ANDANTINO

391 $\text{♩} = 100$

394

397

400

403

406

409

413

415

418

421

424

427

430

433

436

439

442

445

448

451

454

457

460

463

466

469

472

475

478

481

484

487

490

493

496

499

503

507

511

515

520

523

526

529

533

537

541

545

550

553

555