

Guitarra

OPUS - 129

SERENATA

TRANSCRIPCIÓN: LUIS ALVAREZ

LEONARD VON CALL

(1768-1815)

♩ = 50

2

♩ = 130 Guitarra

19

22

25

28

31

34

37

40

Guitarra

43

46

49

52

55

58

61

64

67

70

73

77

80

83

86

89

92

95

98

101

104

107

110

113

116

119

122

125

128

131

134

137

140

143

146

149

152

155

158

161

164

167

170

174

177

180

183

186

189 $\text{♩} = 80$

10

Guitarra

213

216

219

222

225

228

231

234

237

240

243

246

249

252

255

258

12

Guitarra

261

264

267

270

273

276

279

$\text{♩} = 100$

282

285

288

291

294

297

300

303

306

14

Guitarra

309

312

315

318

321

324

327

330

333

336

339

342

345

348

351

354

357

360

363

366

369

372

375

378

381

384

387

390

$\text{♩} = 100$

393

396

399

402

18

Guitarra

405

408

411

414

417

420

423

426

429

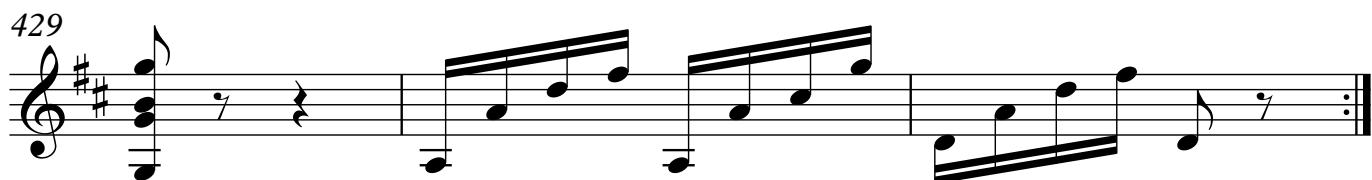

432

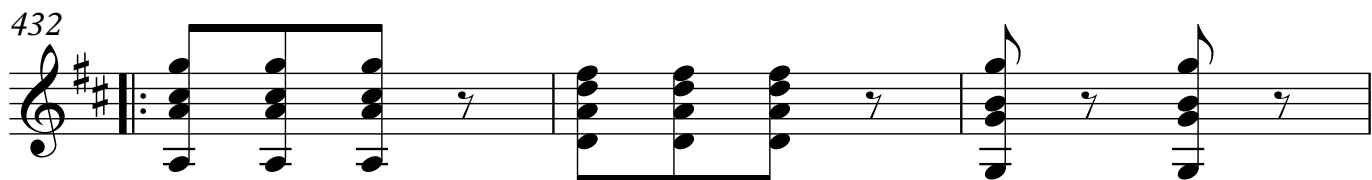

435

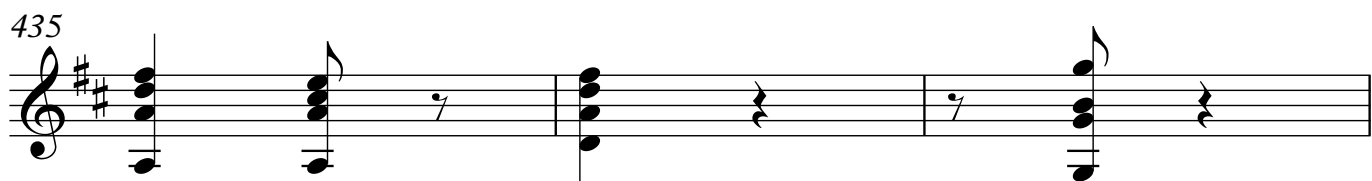

438

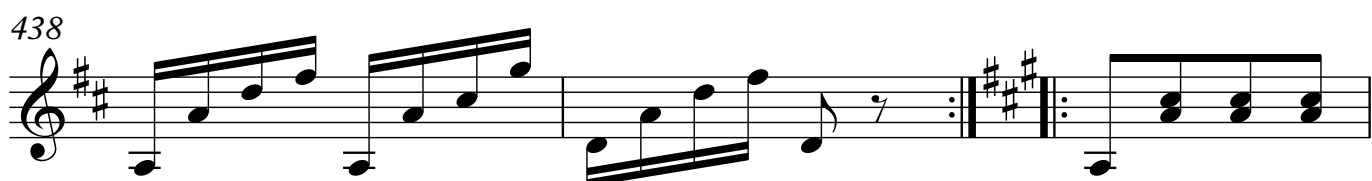

441

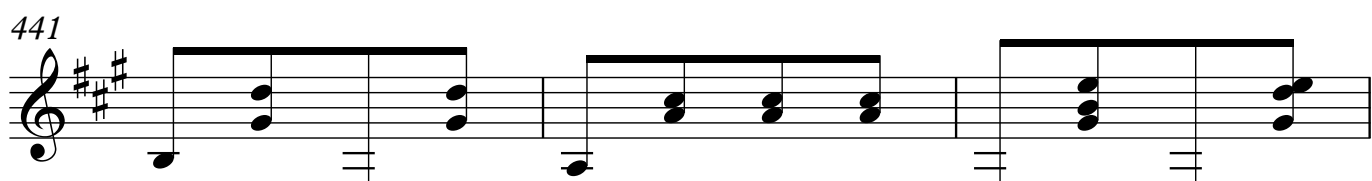

444

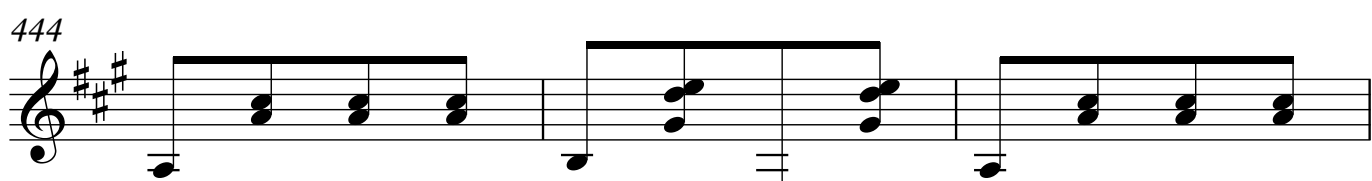

447

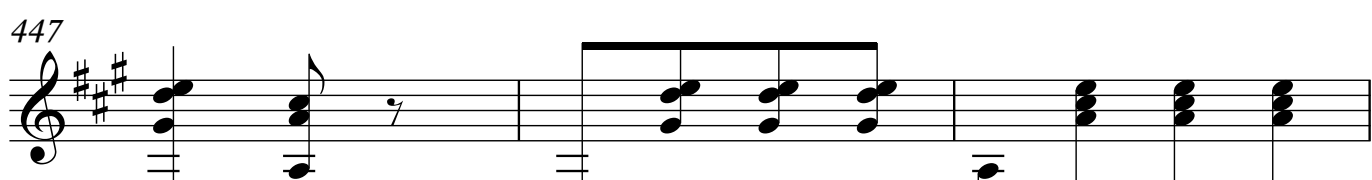

450

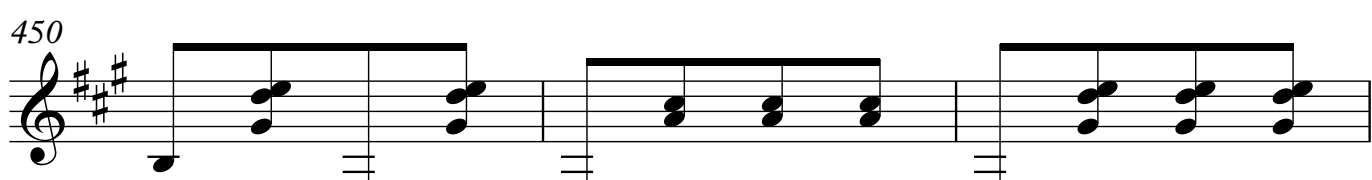

20

Guitarra

453

456

459

462

465

468

471

474

477

480

483

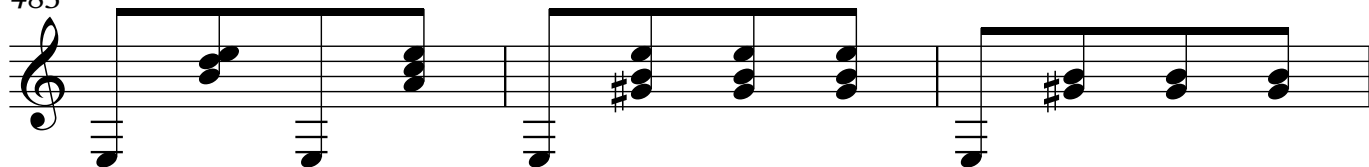

486

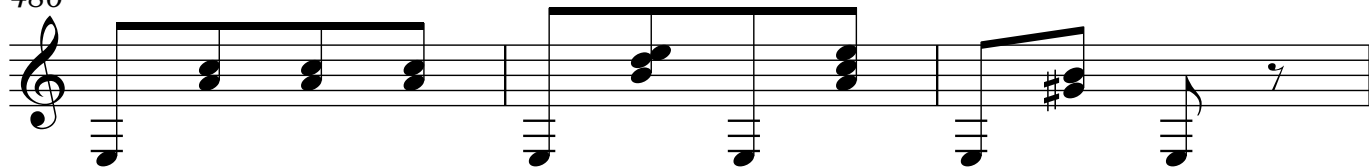

489

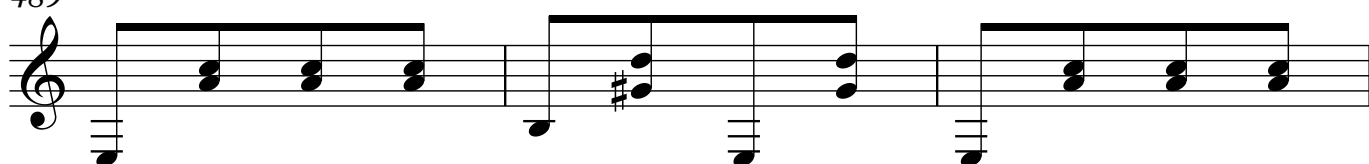

492

495

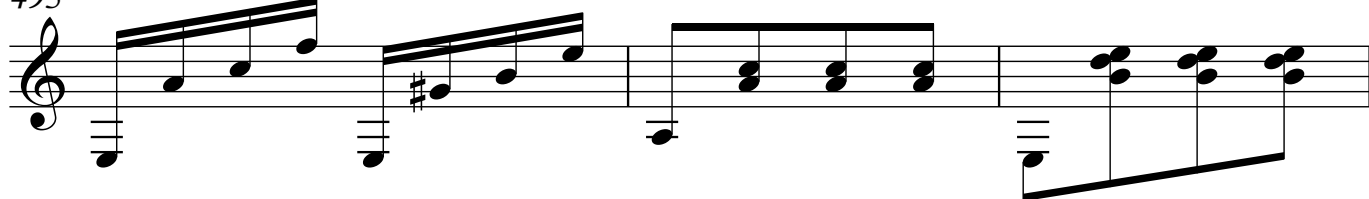

498

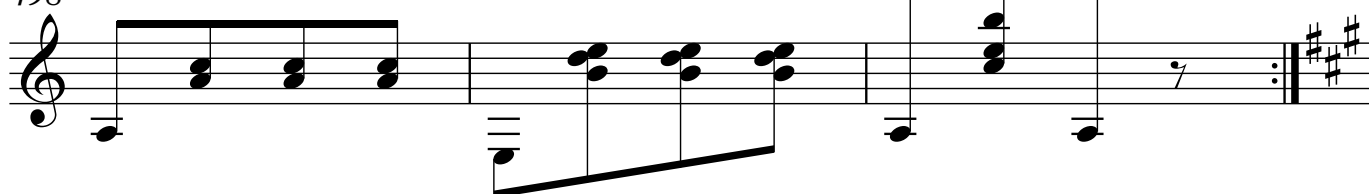

22

Guitarra

501

504

507

510

513

516

519

522

525

530

534

538

543

548

552

555
