

Violonchelo

SERENATA

OPUS - 84

TRANSCRIPCIÓN: LUIS ALVAREZ

LEONARD VON CALL
(1768-1815)

ADAGIO ♩ = 60

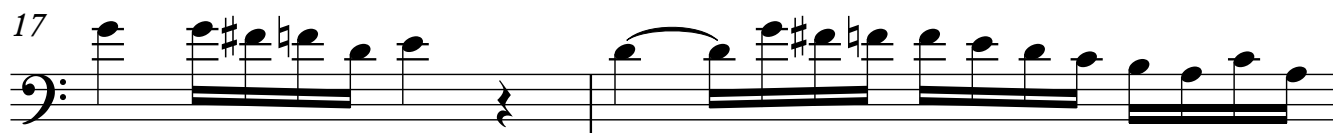
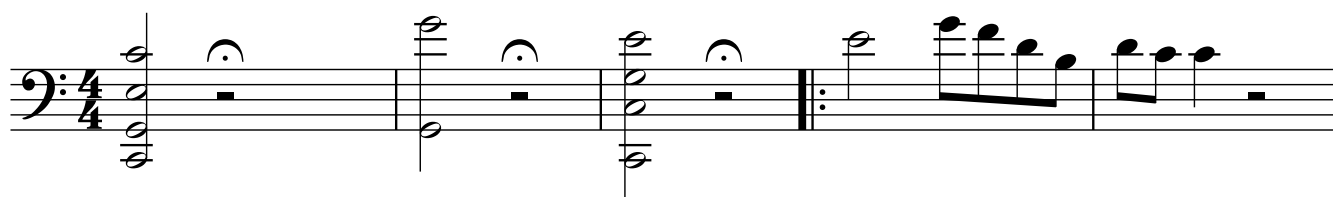

Violonchelo

26

1. 2.

30

tr

33

35

MINUETO ♩ = 100

3/4

39

43

47

51

55

Violonchelo

59

63

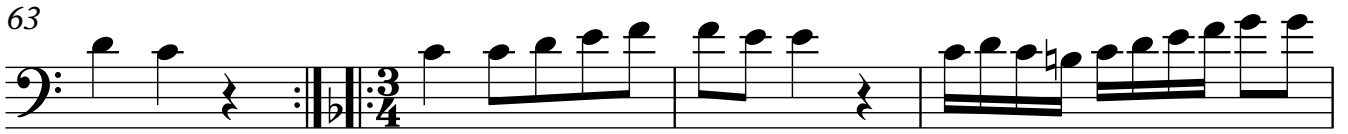

67

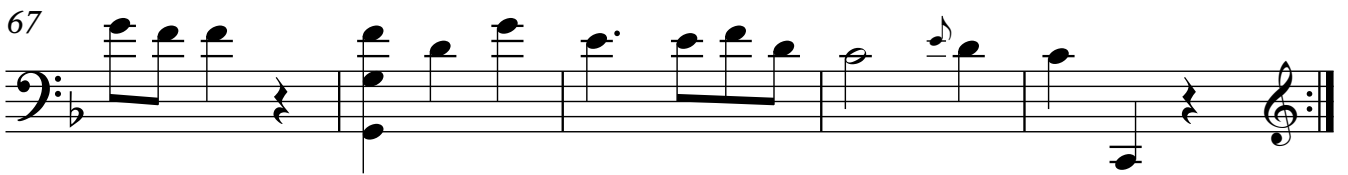

72

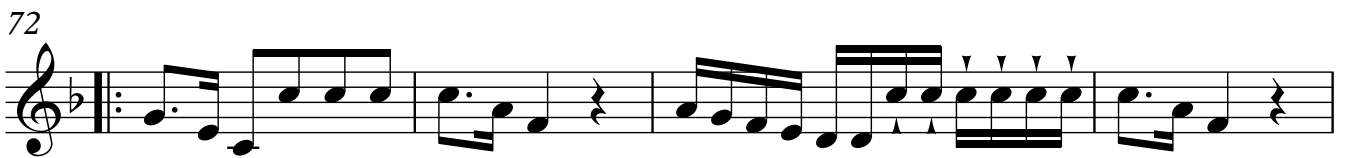

76

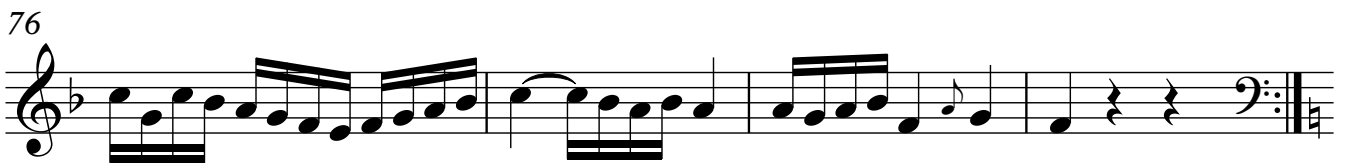

80

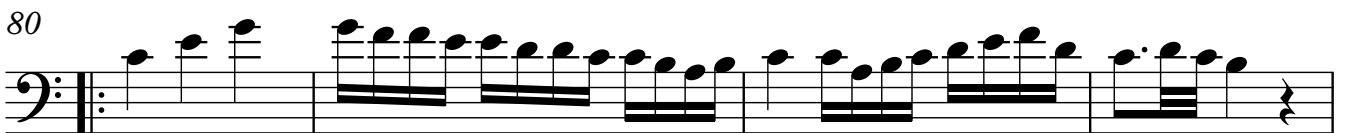

84

88

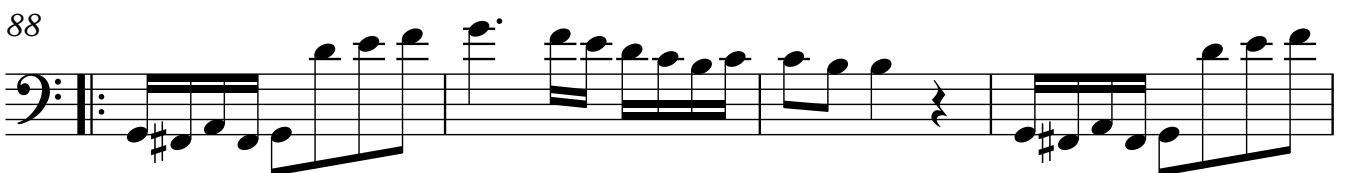

Violonchelo

92

96

100

104

107

$\text{♩} = 110$

111

115

118

121

123

128

132

136

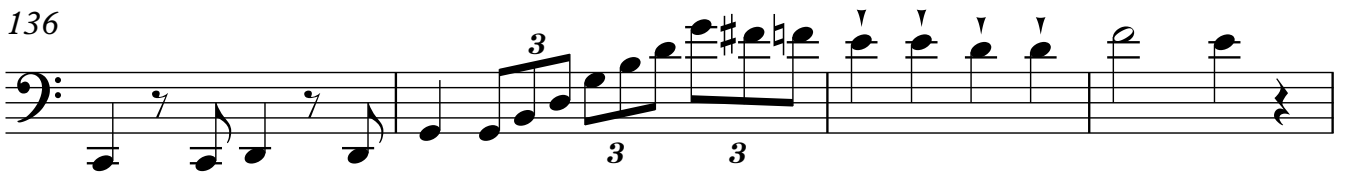

140

143

146

Violonchelo

149

153

158

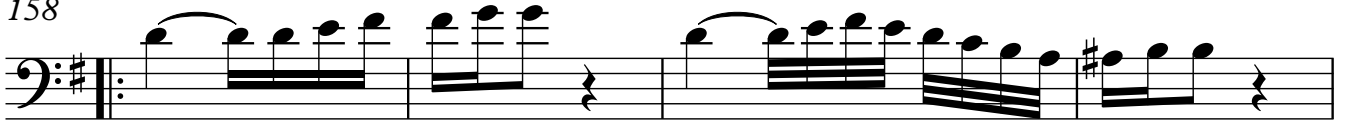

162

166

170

174

Violonchelo

178 $\text{♩} = 100$

183

189

194

199

204

208

212

215

218

222

226

231

236

242

247

252

$\text{♩} = 80$

Violonchelo

256

260

264

267

271

275

279

283

287

Violonchelo

291

295

300

303

307

310

314

317

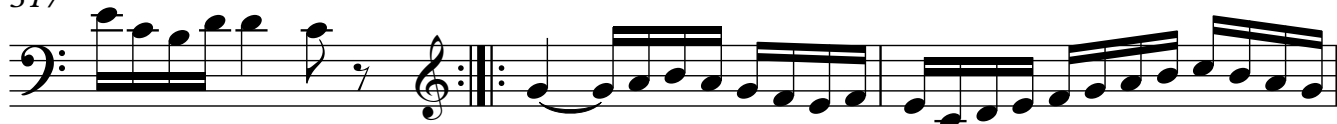

320

323

326

329

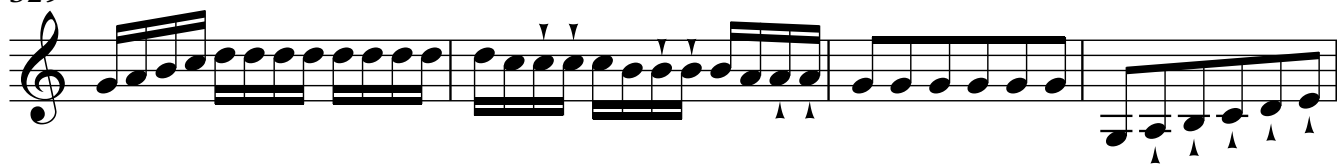

333

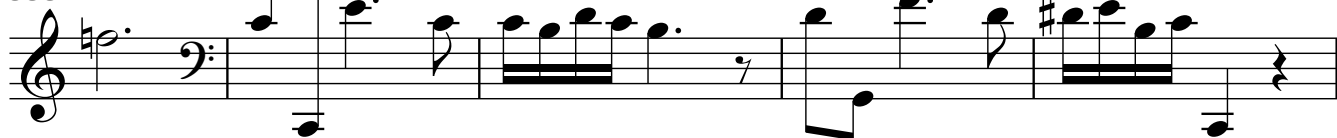

338

342

348

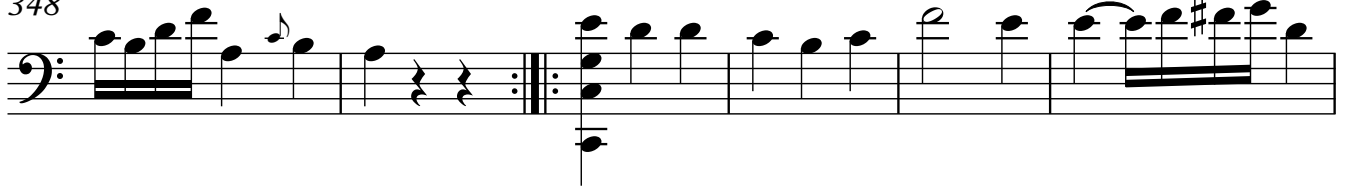

354

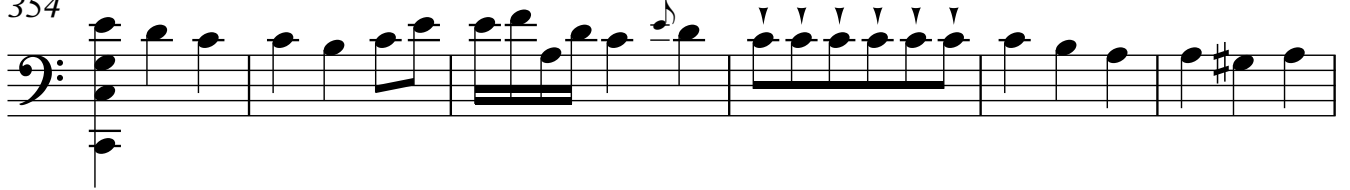

360

365

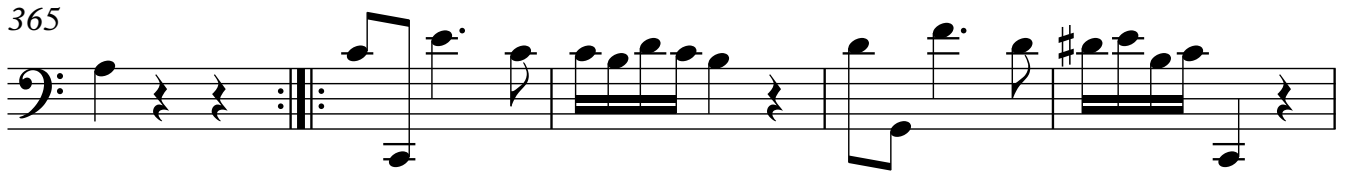

370

373

376

379

381

384

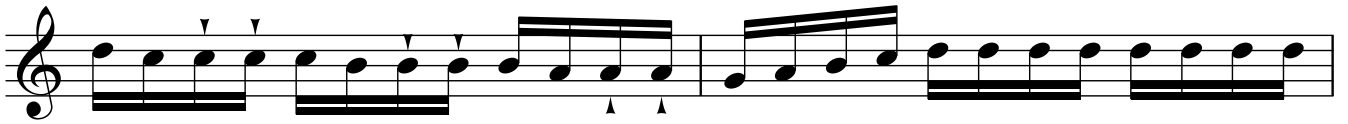

386

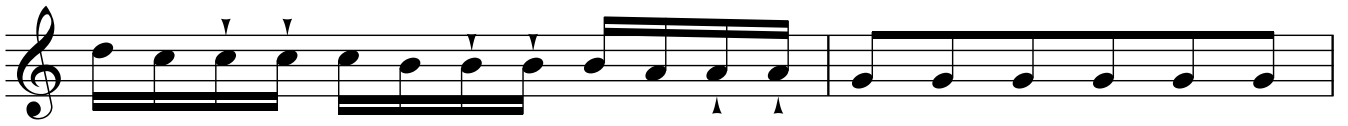

388

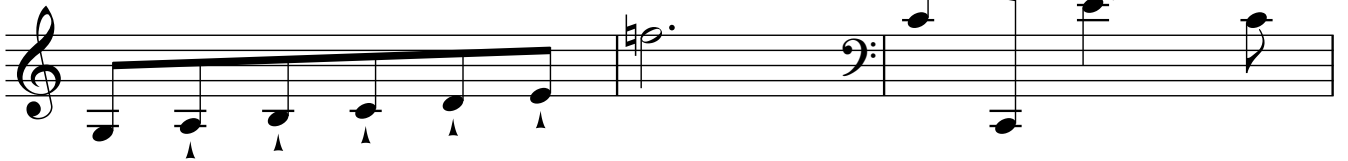

391

395

