

Guitarra 1

OPUS - 24

SEIS DUOS

Numero 1

TRANSCRIPCIÓN: LUIS ALVAREZ

LEONARD VON CALL

MARCHA

(1768-1815)

♩ = 120

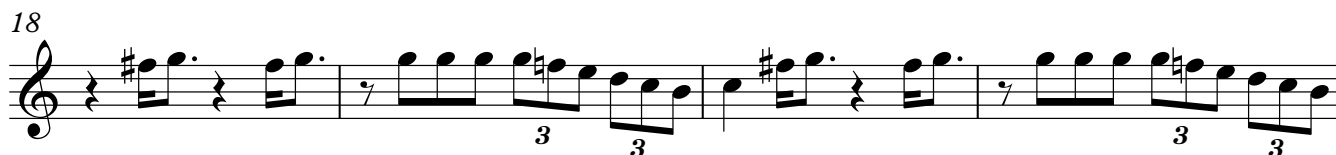
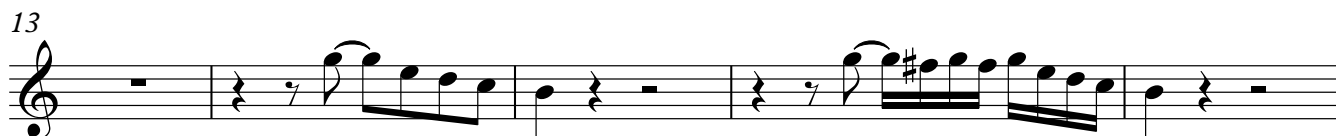

2

Guitarra 1

25

28

33

38

43

48

52

55

Guitarra 1

58

63

69

73

75

78

82

85
