

La Volta

Flûte à bec soprano

William Byrd

Transcription

Pierre Montreuille

La Volta

Flûte à bec alto 1

William Byrd

Transcription

Pierre Montreuille

La Volta

Flûte à bec alto 2

William Byrd

Transcription

Pierre Montreuille

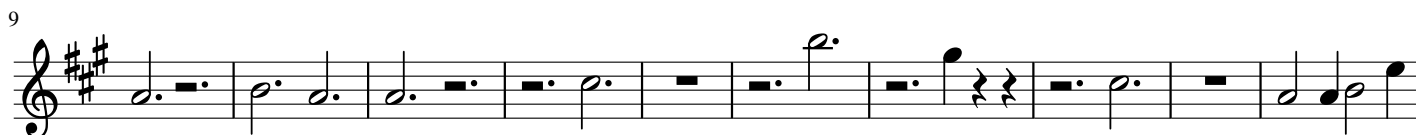

La Volta

Flûte à bec Ténor

William Byrd

Transcription

Pierre Montreuille

5

12

16

23

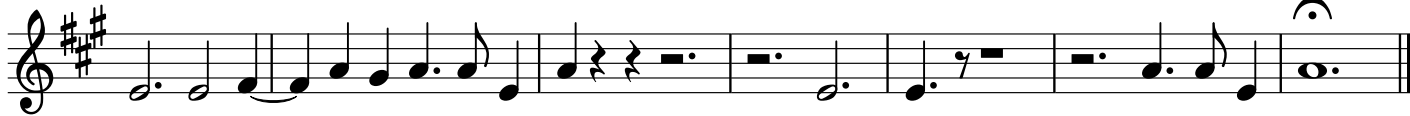

La Volta

Flûte à bec basse

William Byrd

Transcription

Pierre Montreuille

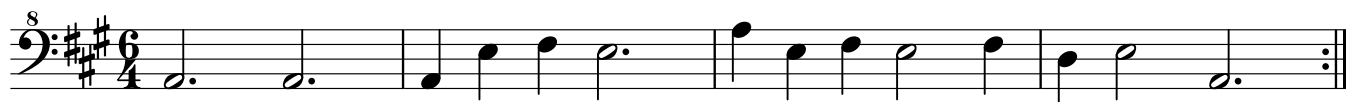

5

13

20

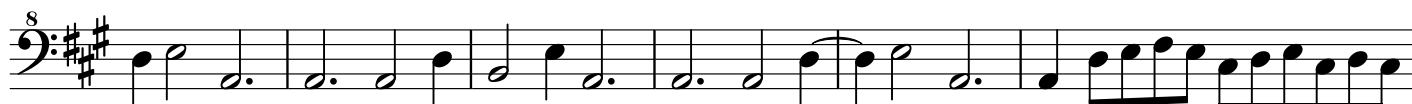

26

