

A-31.
12-16

FLAUTO

G. BRICCIARDI Op. 81. 1

All: agitato. **Pianoforte** *dolce*

cres: **f** **p** **f**

Rec^o **3**

Moderato. **Larghetto.** *tr.*

dolce **acc:**

rall: **rf**

rf **rall:** **accel: un poco**

lunga **dim: f/p**

FLAUTO

Pianoforte

6

Musical staff 1: Flute part with notes, slurs, and dynamic marking *dolce*.

Musical staff 2: Flute part with notes, slurs, and dynamic marking *dolce*.

Musical staff 3: Flute part with notes, slurs, trills (*tr*), and dynamic markings *dolce* and *ritard:*.

Musical staff 4: Flute part with notes, slurs, and dynamic marking *a tempo*.

Musical staff 5: Flute part with notes, slurs, and dynamic markings *Moderato.*, *rf*, and *rall:*.

Musical staff 6: Flute part with notes, slurs, and dynamic marking *Pianoforte*.

Musical staff 7: Flute part with notes, slurs, and dynamic marking *Pianoforte*.

Musical staff 8: Flute part with notes, slurs, and dynamic markings *accel:* and *rall:*.

Musical staff 9: Flute part with notes, slurs, and dynamic marking *Pianoforte*.

FLAUTO

ritard: -----

a tempo

cres:

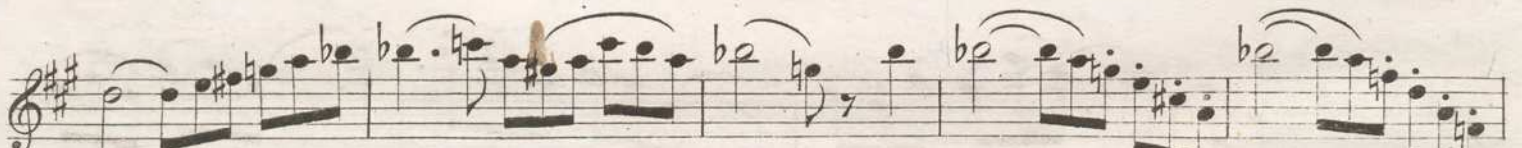

accel: e cres:

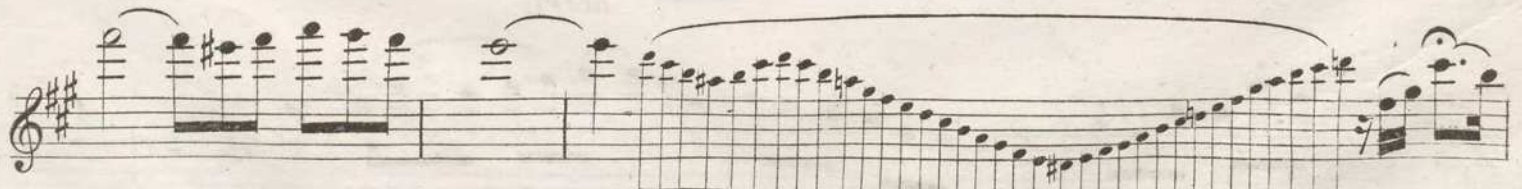

presto

FLAUTO
