113337

Zigeunerlieder

für

Pianoforte

zu

vier Händen

von

Johannes Brahms.

OP. 103.

Verlag und Eigenthum für alle Länder
von
N. Simrock in Berlin.
1888.

Lith. Anst. v. C. G. Röder, Leipzig.

Zigeunerlieder.

Gipsey songs.

Für PIANOFORTE ZU VIER HÄNDEN von THEODOR KIRCHNER.

1.

Johannes Brahms, Op. 103.

Allegro agitato.

Secondo.

f

p ma agitato

p sotto voce

f

Stich und Druck der Röder'schen Officin in Leipzig

9028

Zigeunerlieder.

Gipsey songs.

Für PIANOFORTE ZU VIER HÄNDEN von THEODOR KIRCHNER.

1.

Johannes Brahms, Op. 103.

Allegro agitato.

Primo.

mf *p ma agitato*

mp agitato

f

pp p pp

mp cresc. cresc. cresc. p f

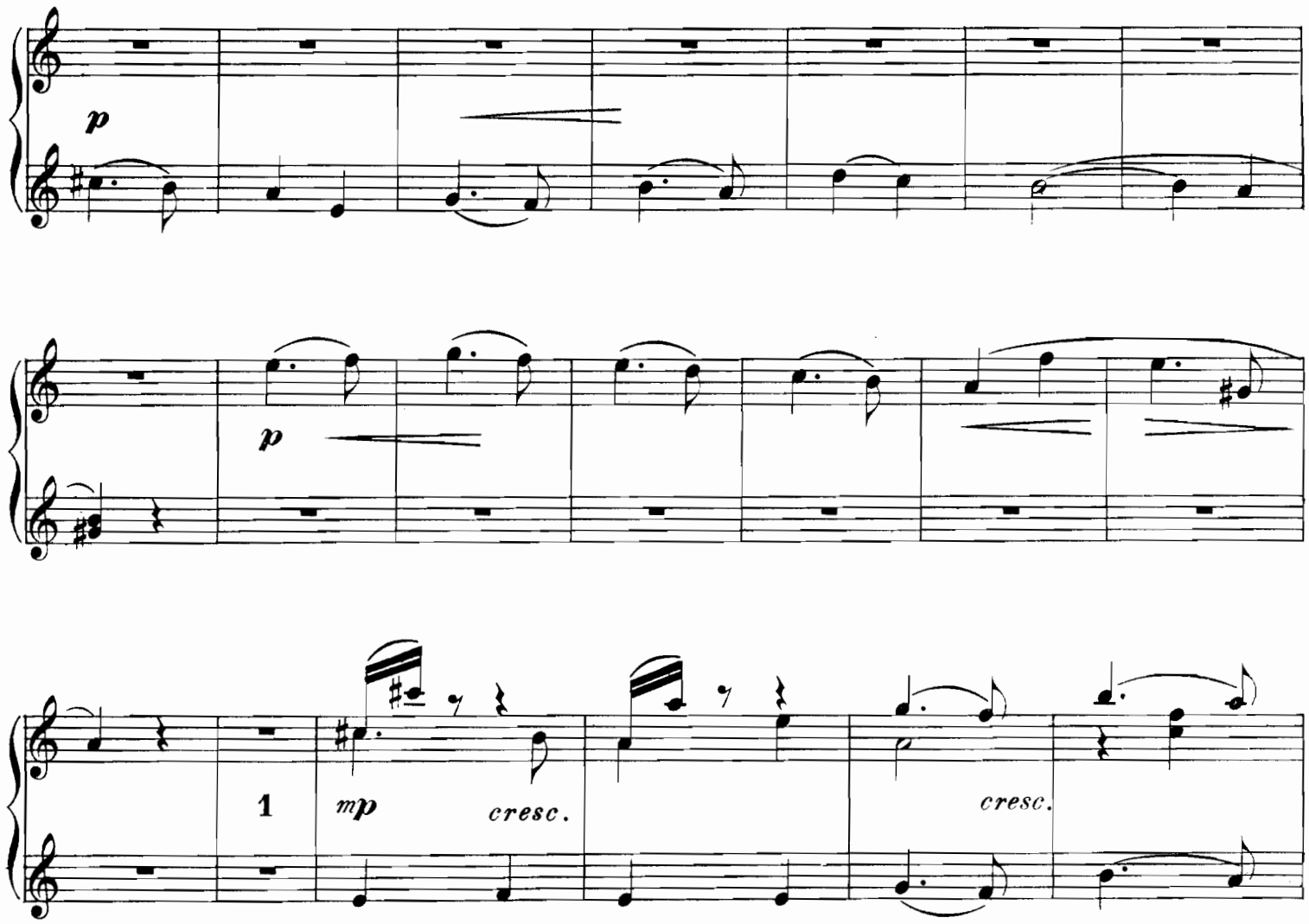
p
p
1
mp
cresc.
cresc.

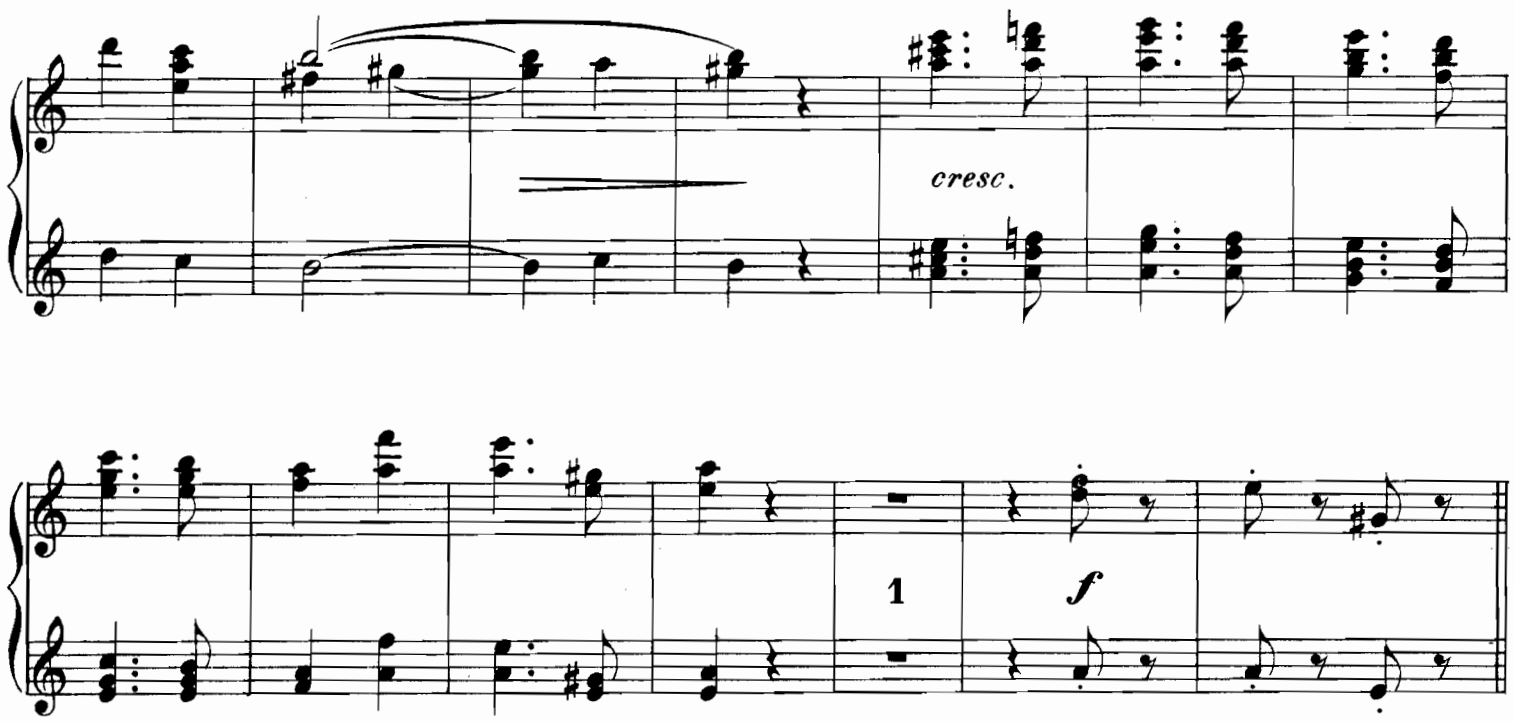
cresc.
1
f

Più presto.

f

f

f

fp

f

Più presto.

f

f

f

3

f

2.

Allegro molto.

f ben marc. *fz*

f

f *mf* *cresc.*

f *f*

2.

Allegro molto.

f ben marc.

f

1

mf *cresc.*

f

f

1 1

3.

Allegretto.

dolce

p

Allegro.

f

p *cresc.*

f

f *p*

1. 2.

Da Capo

1

3.

Allegretto.

p

Allegro.

f *p* *cresc.*

f

1. *f* *p* Da Capo

2. *f*

4.

Vivace grazioso.

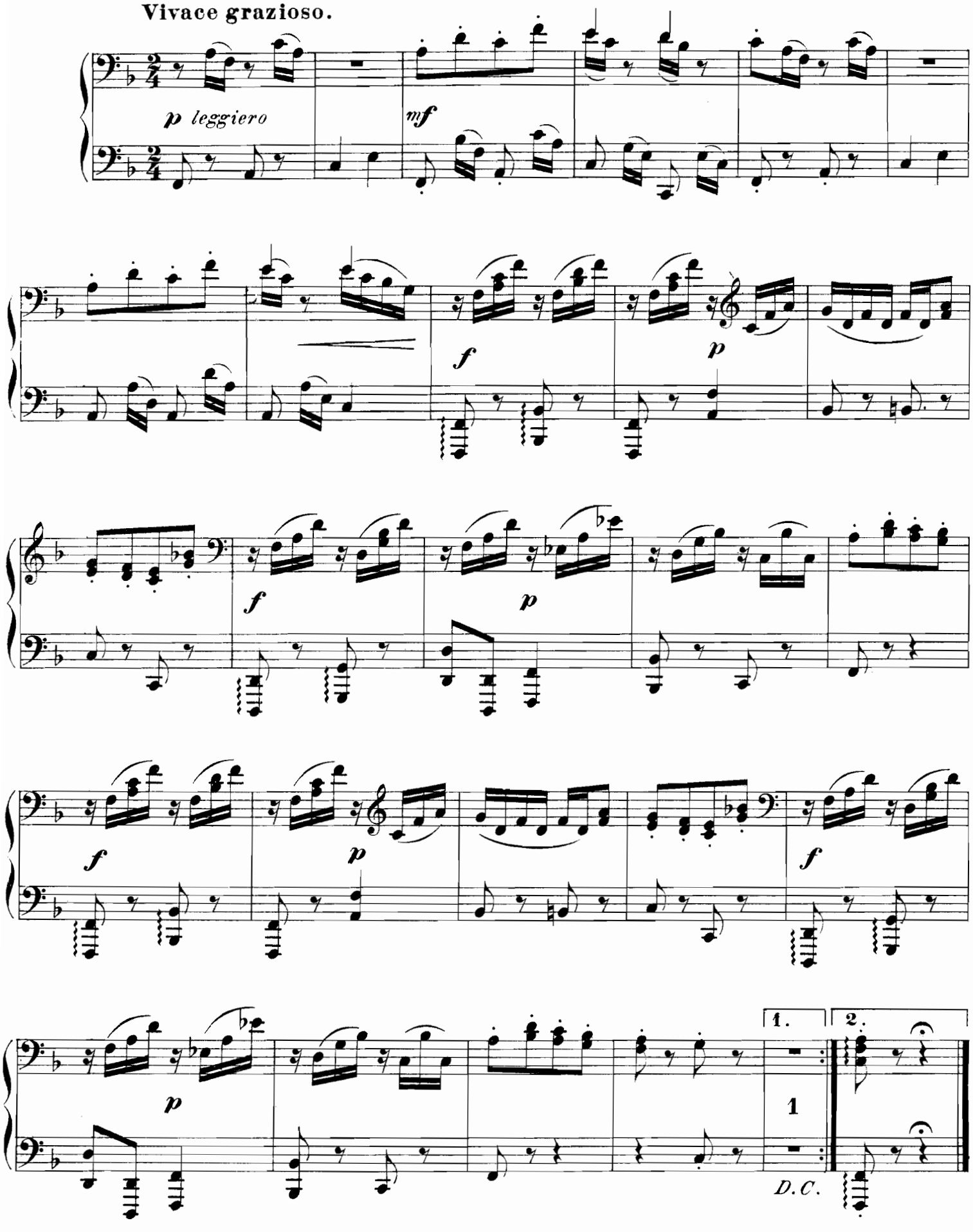

4.

Vivace grazioso.

p e leggiero

f *p* *f* *p*

f *p*

f *p*

1. 2.

1

D. C.

Secondo.

5.

Allegro giocoso.

f

f

p cresc.

f

f

5.

Allegro giocoso.

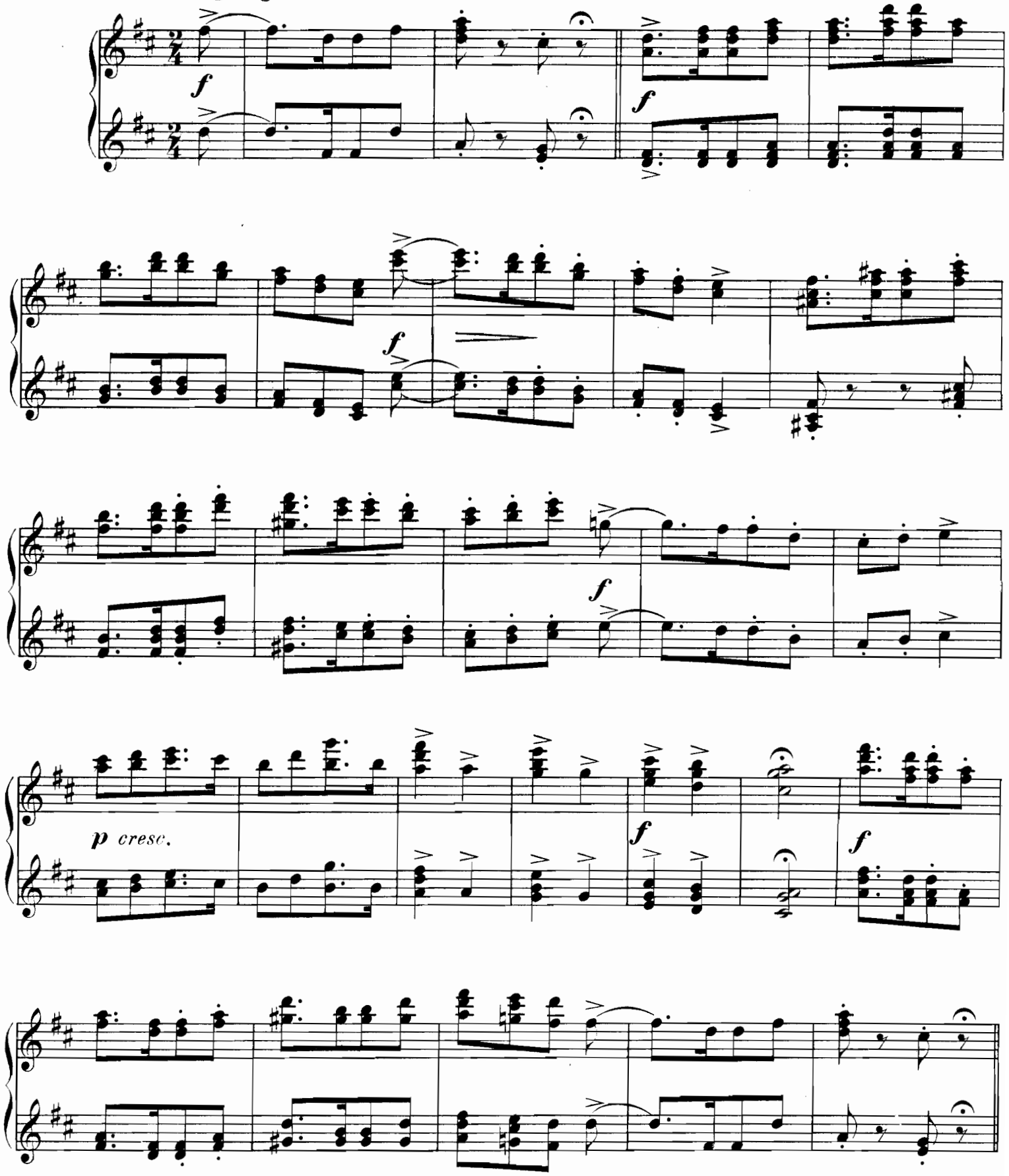

Secondo.

f

p *cresc.*

f

f

f

f

f

f *p* *cresc.*

f *f*

f

Secondo.

6.

Vivace grazioso.

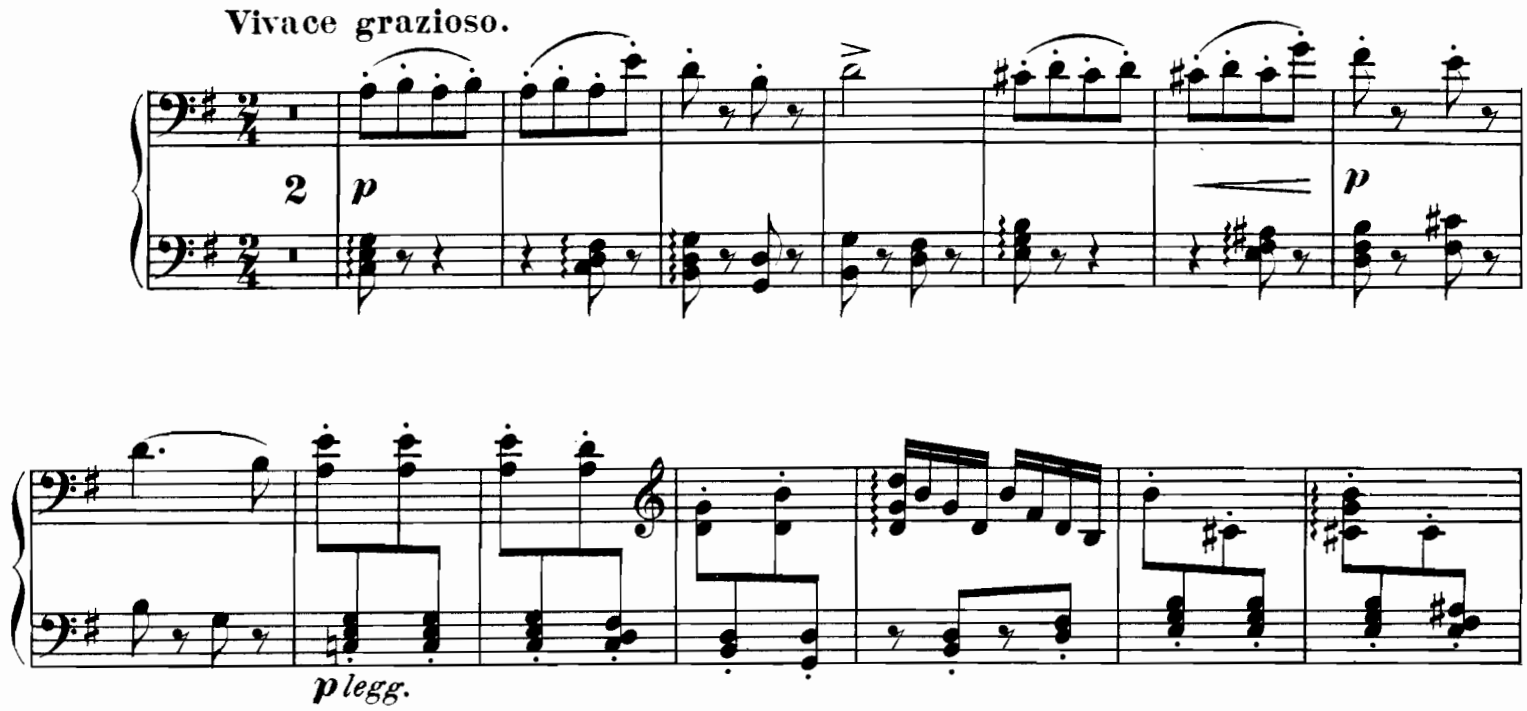

6.

Vivace grazioso.

leggiero.

p

p

f

p

p

f

f

1.

2.

Da Capo

Secondo.

7.

Andantino grazioso.

p

p

mp

cresc.

f

p *dol.*

7.

Andantino grazioso.

p

dolce

espress.

mp

mf

cresc.

f

p *dol.*

Secondo.

8.

Andante, semplice.

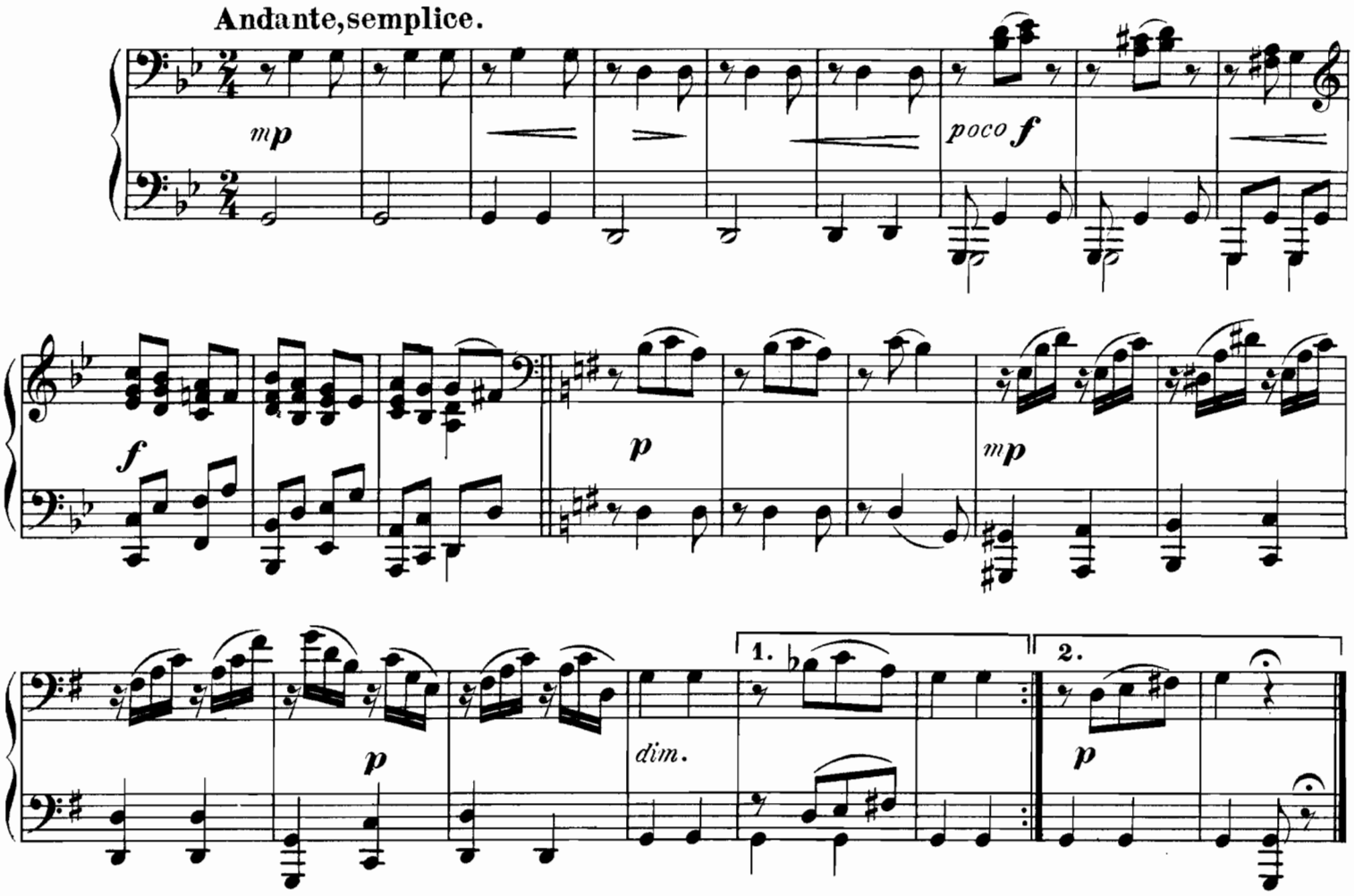

9.

Allegro.

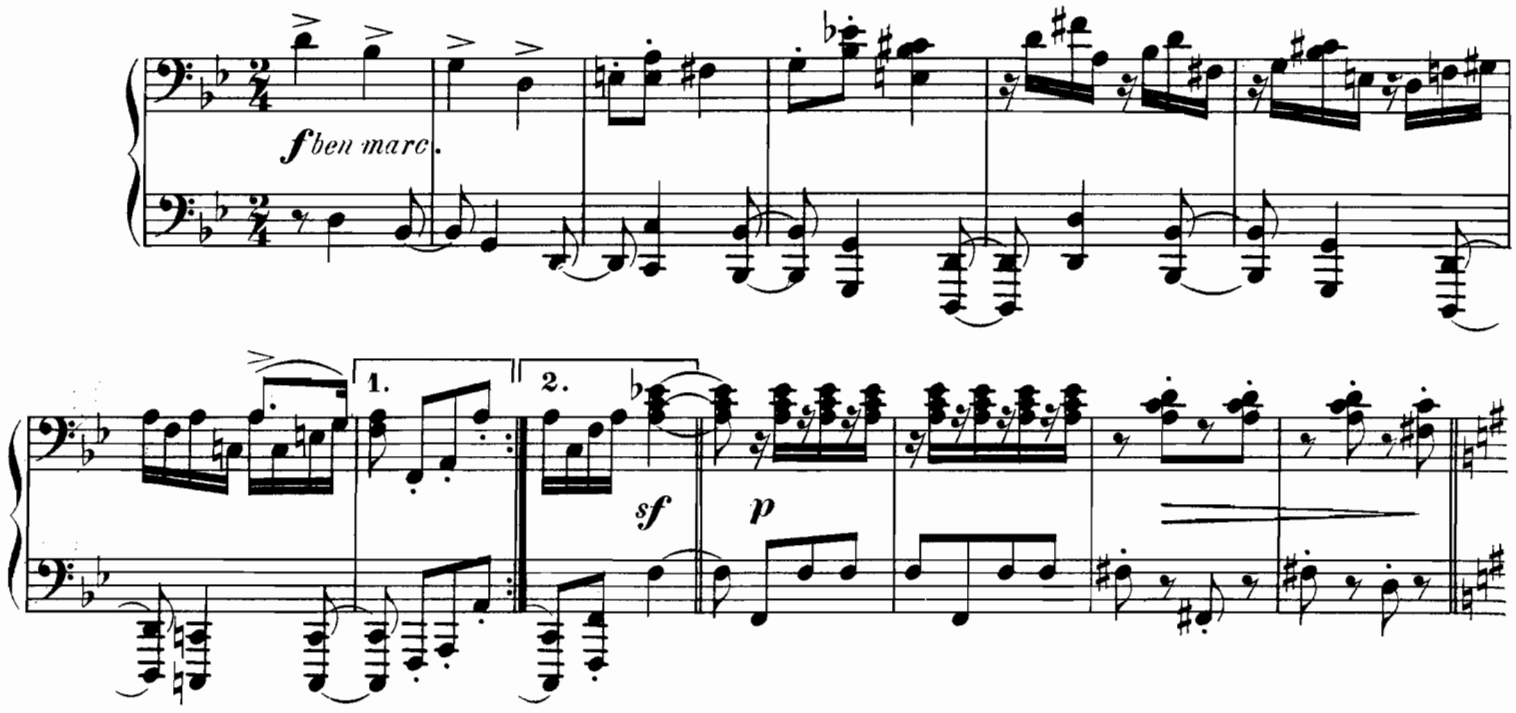

8.

Andante, semplice.

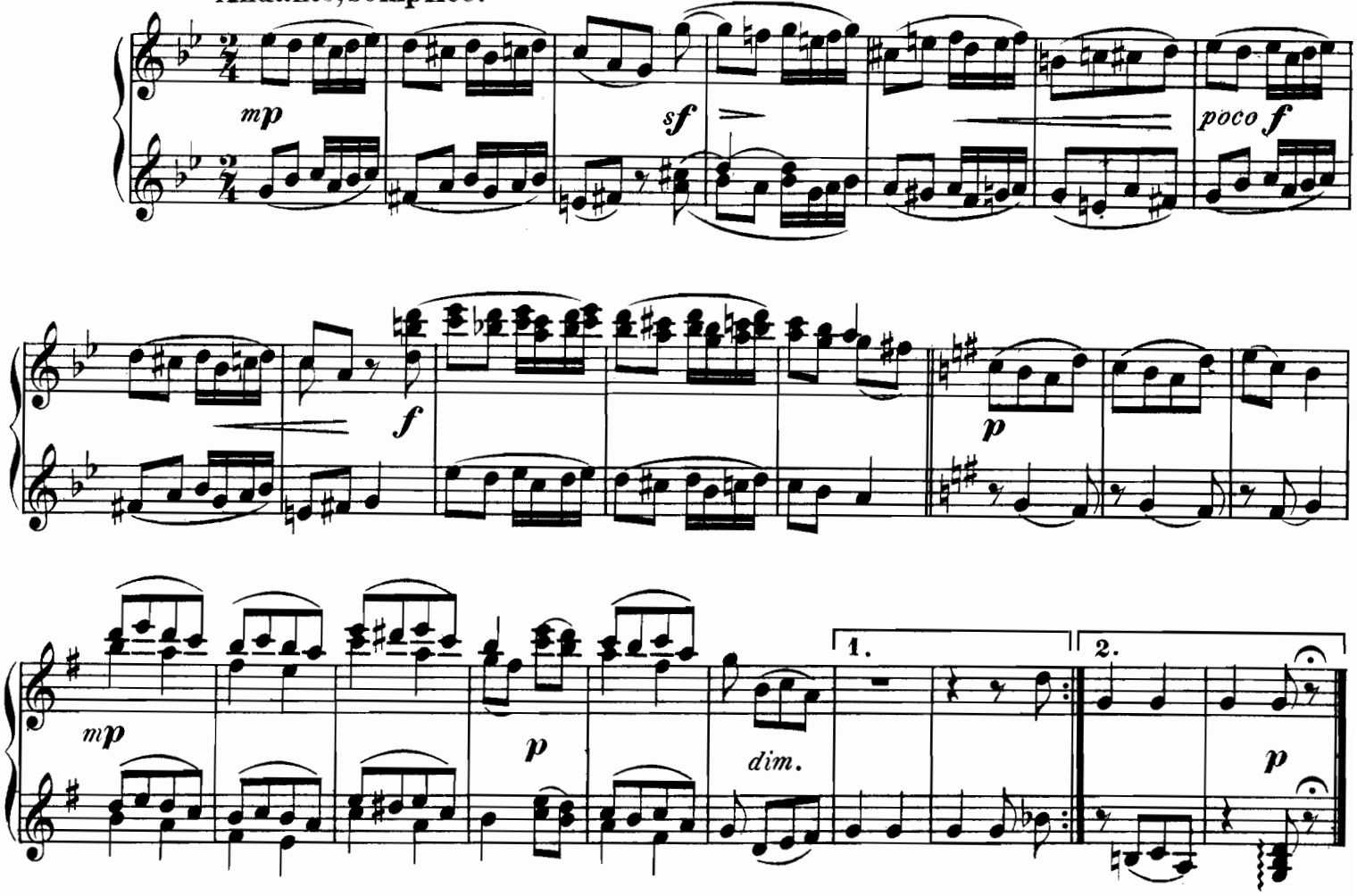

9.

Allegro.

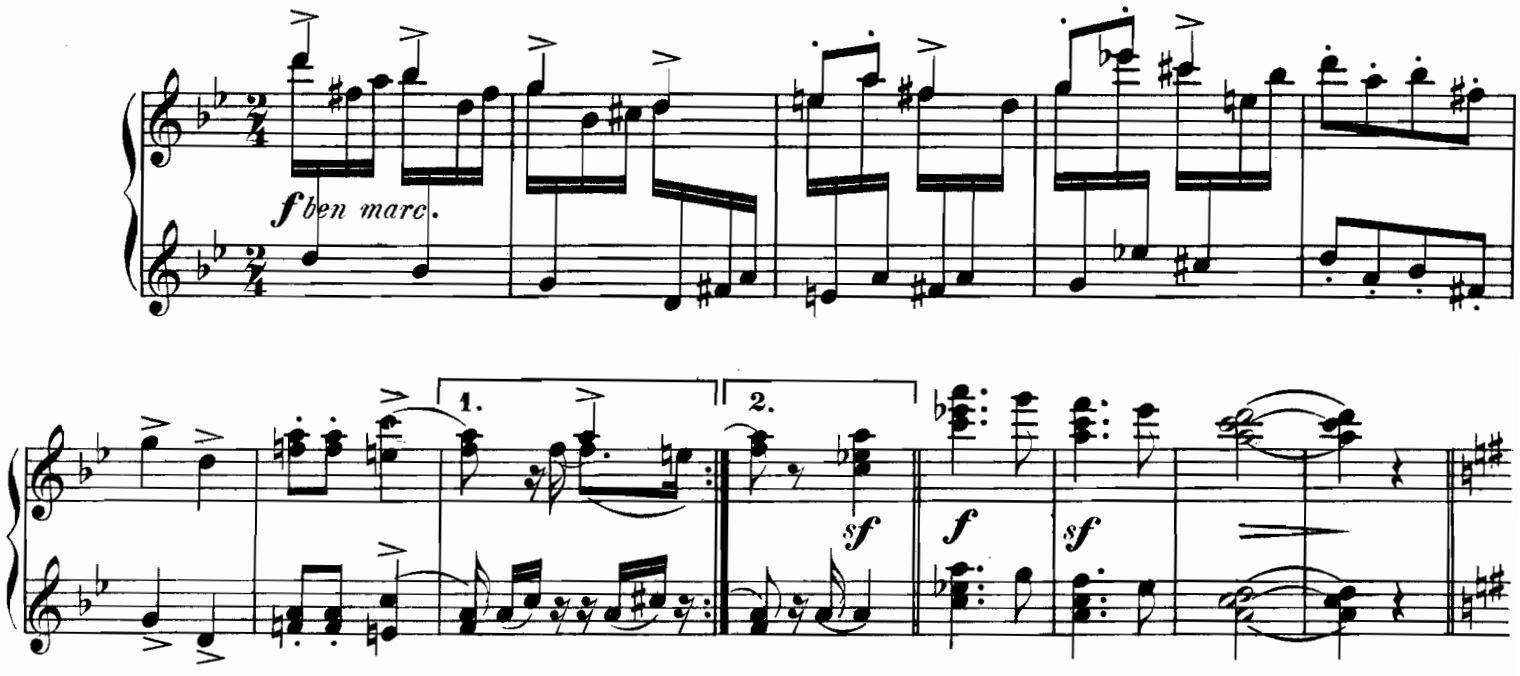

Secondo.

pp

ff

fp

pp

ff

1.

2.

D. C.

f *sf* *f* *f* *f*

p *f*

f

p

f

f *sf* 1 *f* *f* 1 *D.C.* *f*

10.

Andantino.

f

f

p

pp *dim.*

D. C.

Ped. ✻

10.

Andantino.

espress.

f

f

p

p *dim.*

pp

D. C.

1

11.

Allegro passionato.

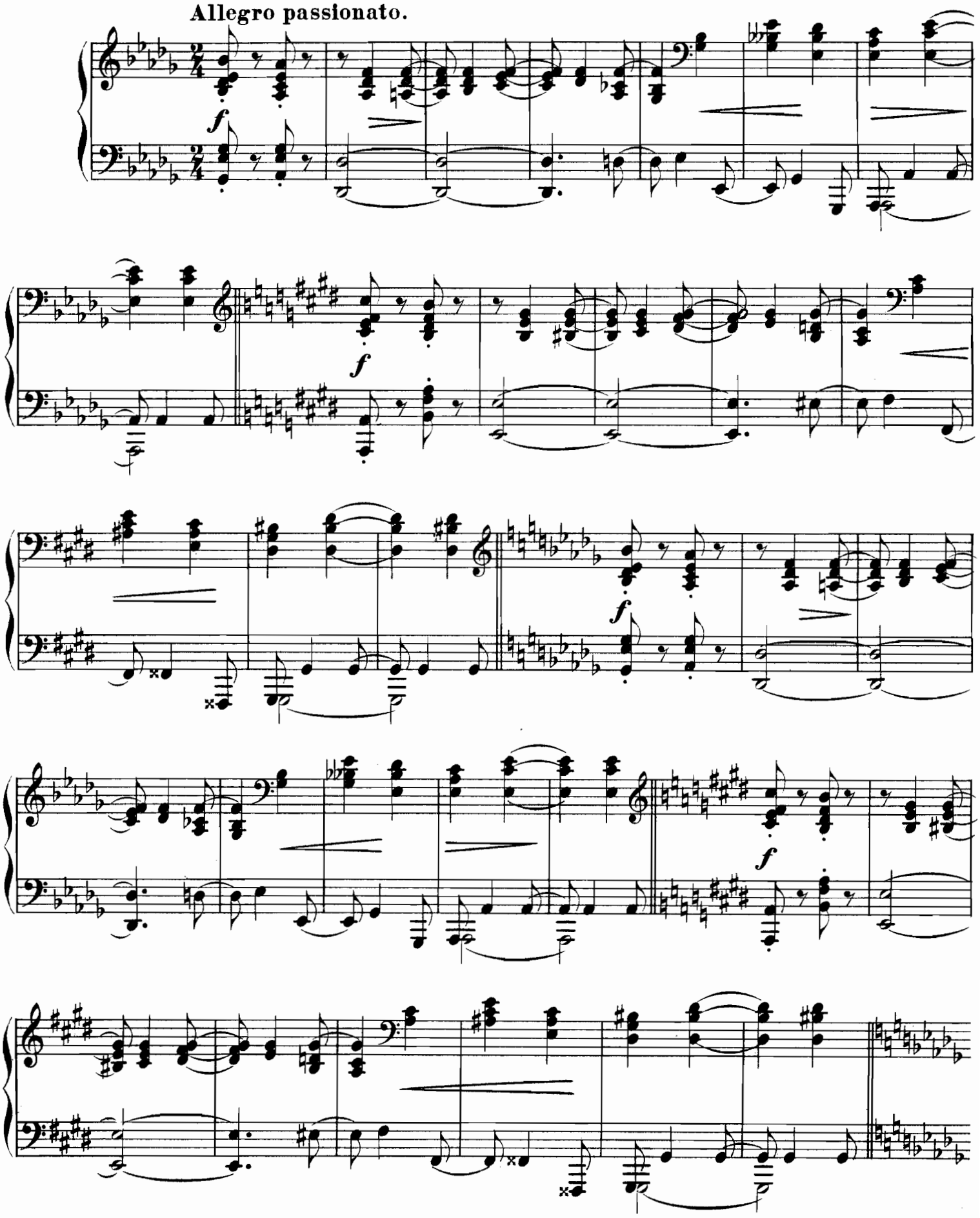

Primo.

11.

Allegro passionato.

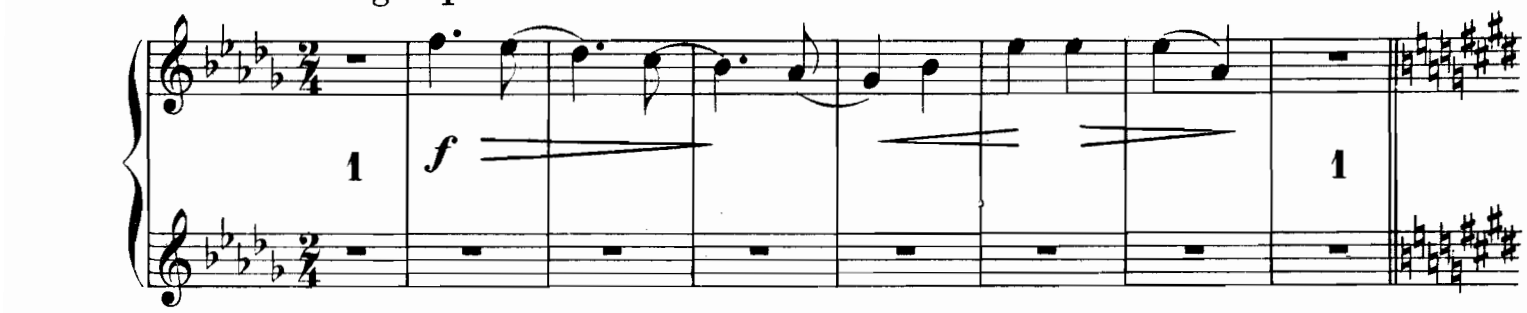

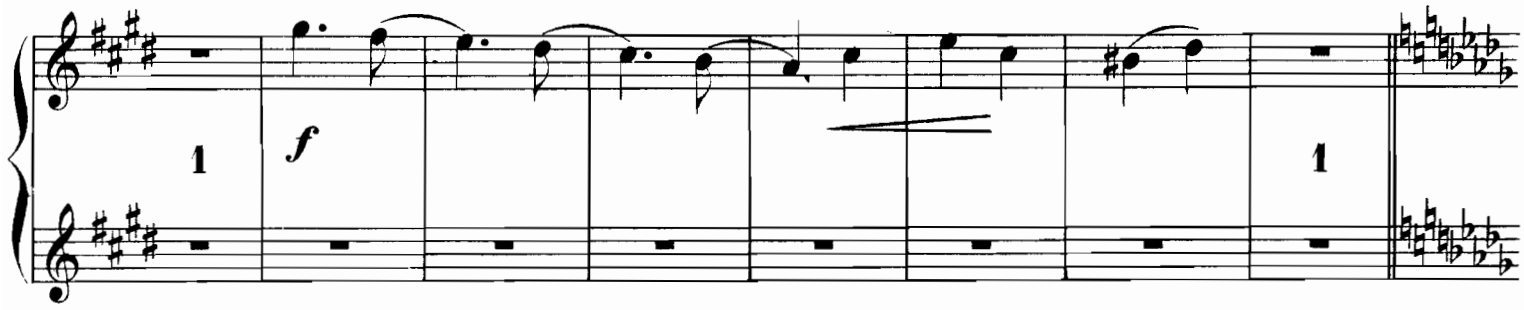

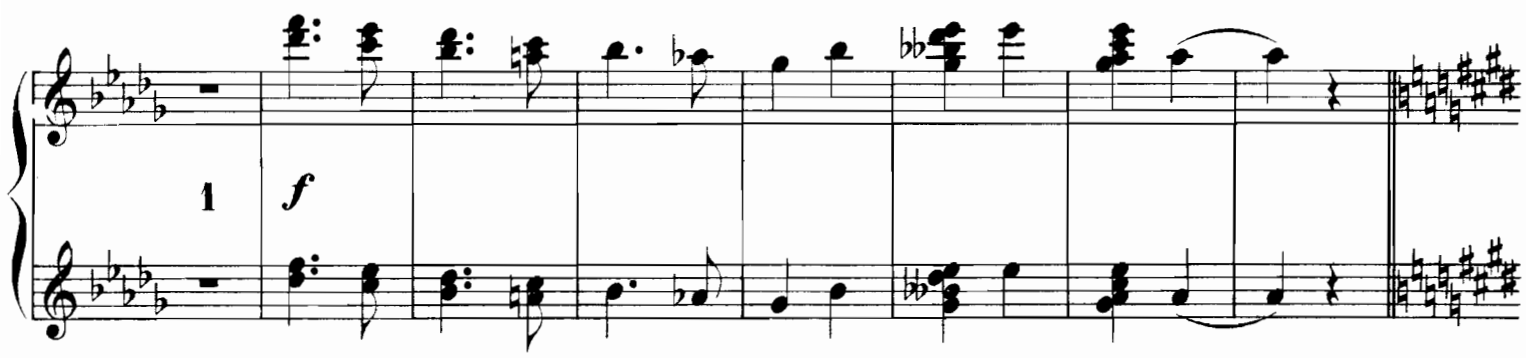

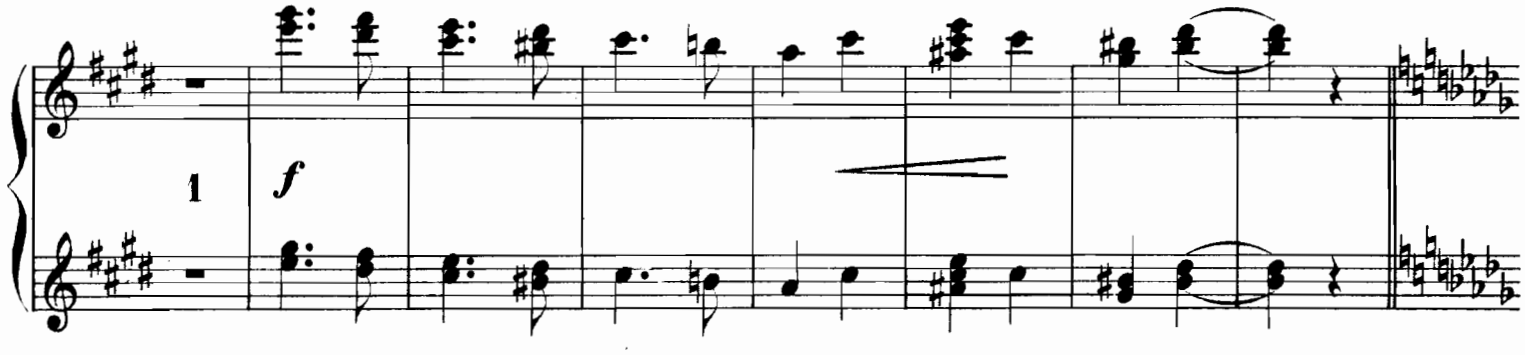

f *p* *cresc.*

f *f*

f *p* *cresc.*

cresc. *f*

f

Ped.

f *p* *cresc.*

f *f*

1 *f* *mp* *cresc.*

cresc. *f*

f

113337