

String Quartet No.1
Op. 51 No.1 1st Movement

Johannes Brahms

Cello

p *cresc.* *f*

4

p *cresc.* *f*

8

p *p*

12

p

16

20

23

26

29

32

36

39

42

45

48

51

54

57

60

64

68

71

75

81

85

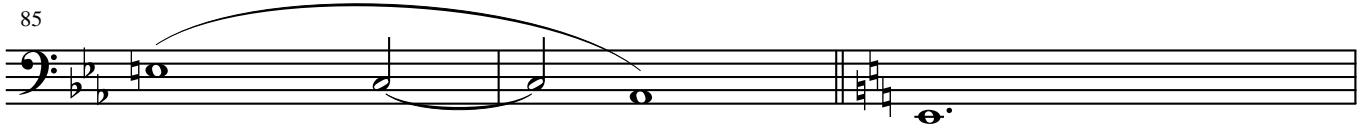

88

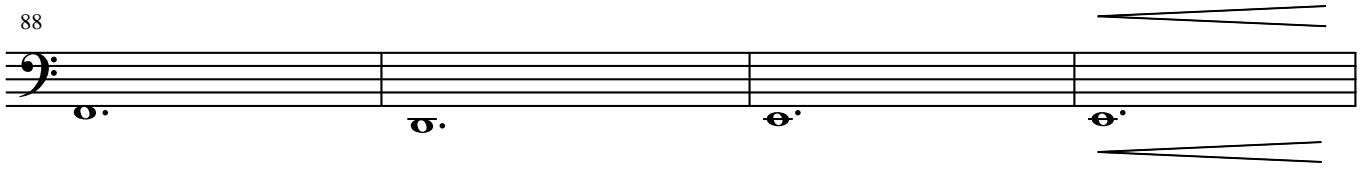

92

96

marc.

100

arco

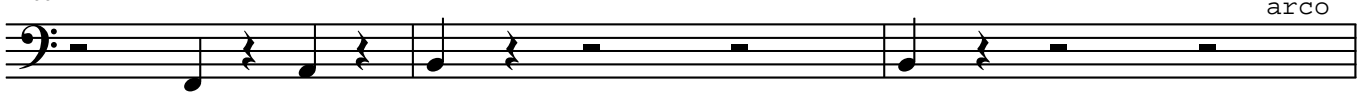

103 *marc.*

107 *pizz.*

110

113

116

119

122

126

129

132

135

139

143

148

153

158

162

167

170

173

176

179

182

185

188

191

cresc.

194

f

197

f

200

202

205

208

211

214

217

221

pizz.

arco

p

pizz.

piu p

225

pizz.

p *crescendo ed agitato*

229

p *cresc.*

p *cresc.*

233

f

237

f

241

246

250

254

259
