SCHIRMER'S LIBRARY
OF MUSICAL CLASSICS

Vol. 1302

BRAHMS

Op. 100

SONATA

For Violin and Piano

In A major

(KNEISEL - BAUER)

$1.00

DESIGN COPYRIGHT, 1930, BY G. SCHIRMER, INC.

SCHIRMER'S LIBRARY
OF MUSICAL CLASSICS

JOHANNES BRAHMS

Sonatas

For Violin and Piano

Edited by
FRANZ KNEISEL
and
HAROLD BAUER

Op. 78, Sonata in G — Library Vol. 1301
Op. 100, Sonata in A — Library Vol. 1302
Op. 108, Sonata in D minor — Library Vol. 1303

G. SCHIRMER, INC.
New York

Copyright, 1918, by G. Schirmer, Inc.
Printed in the U. S. A.

Sonata

Johannes Brahms. Op. 100
Edited by Harold Bauer
and Franz Kneisel

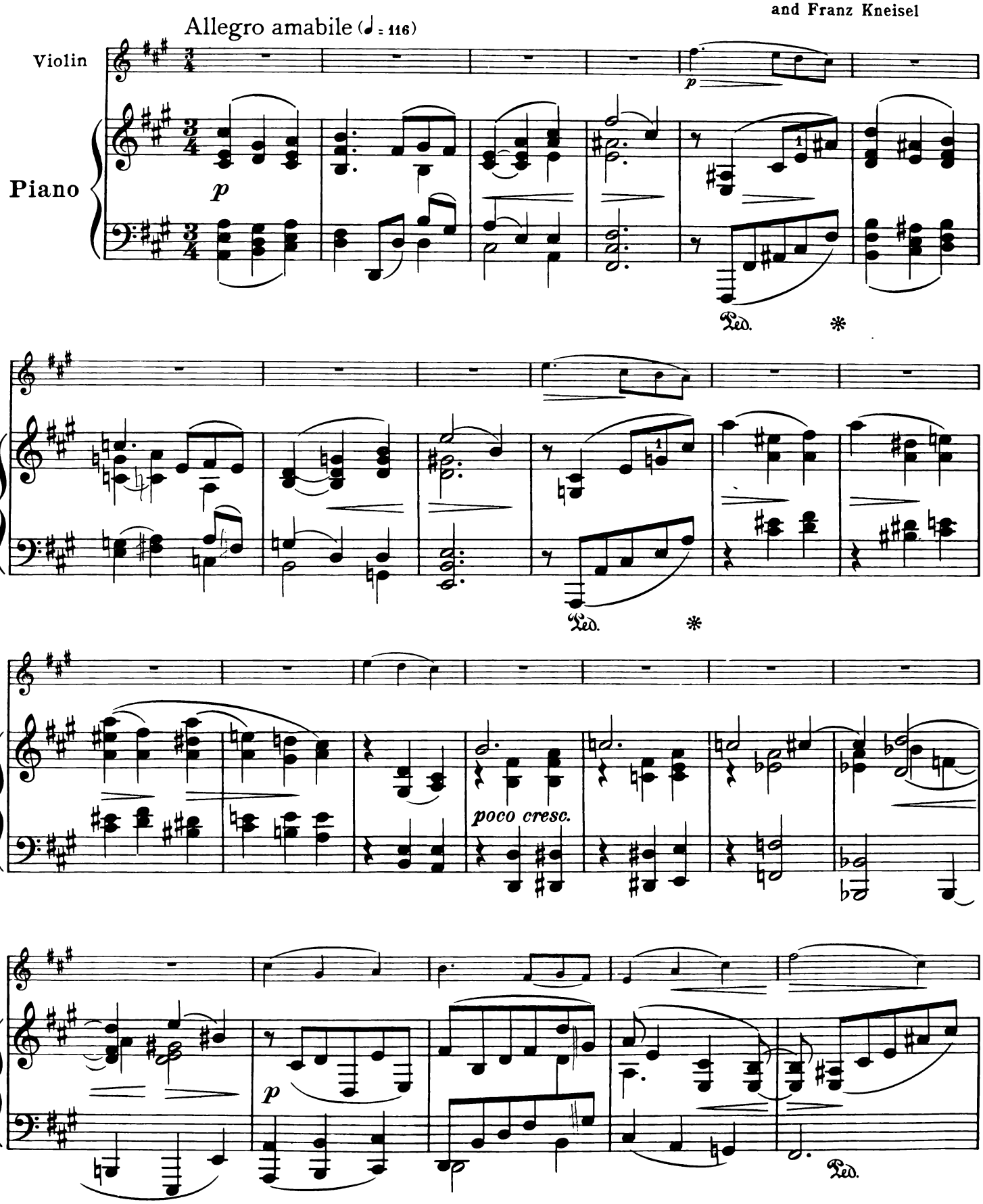

Copyright, 1918, by G. Schirmer, Inc.
Printed in the U.S.A.

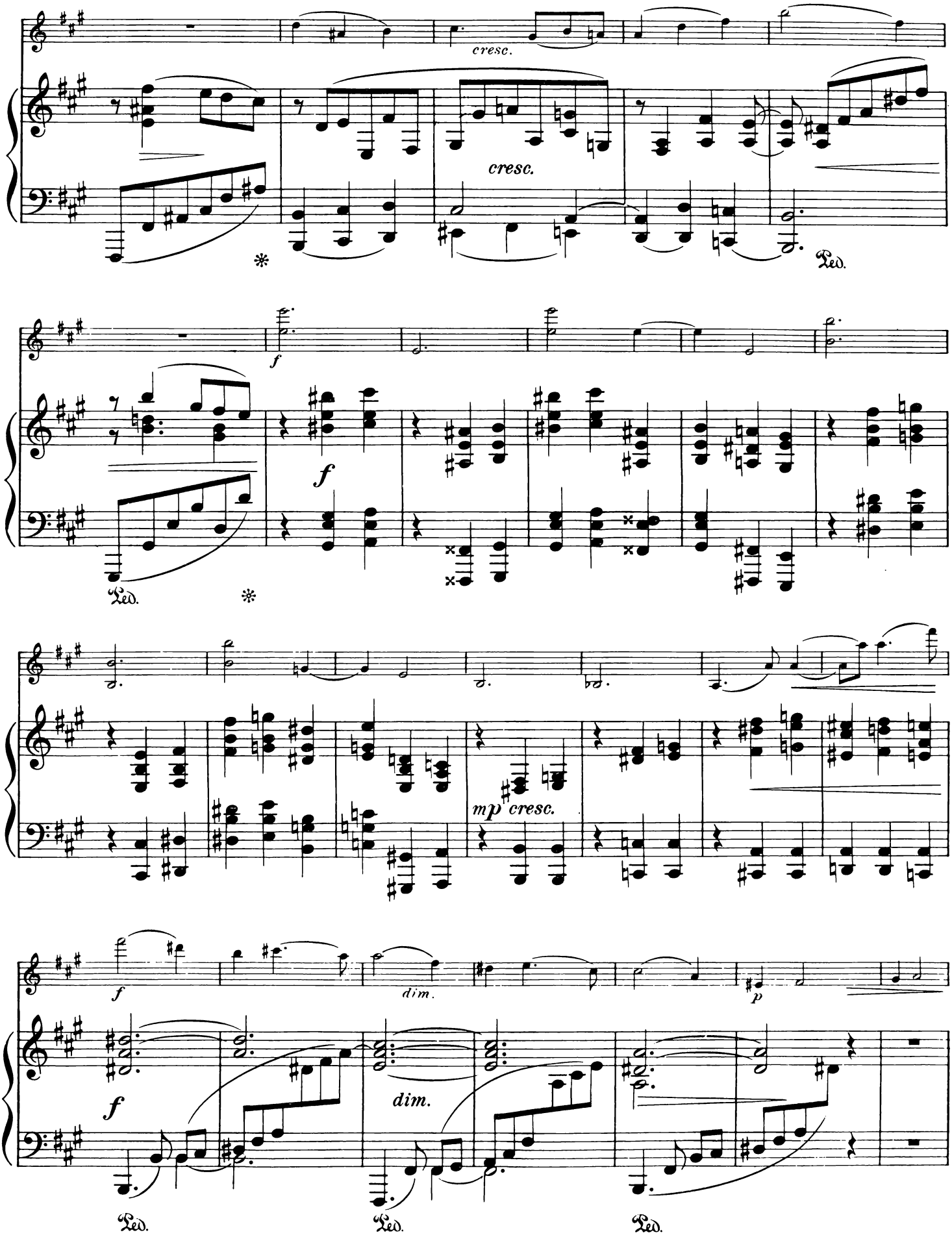
cresc.
cresc.
Ped.
f
f
Ped.
mp cresc.
f
dim.
p
f
dim.
Ped.
Ped.
Ped.

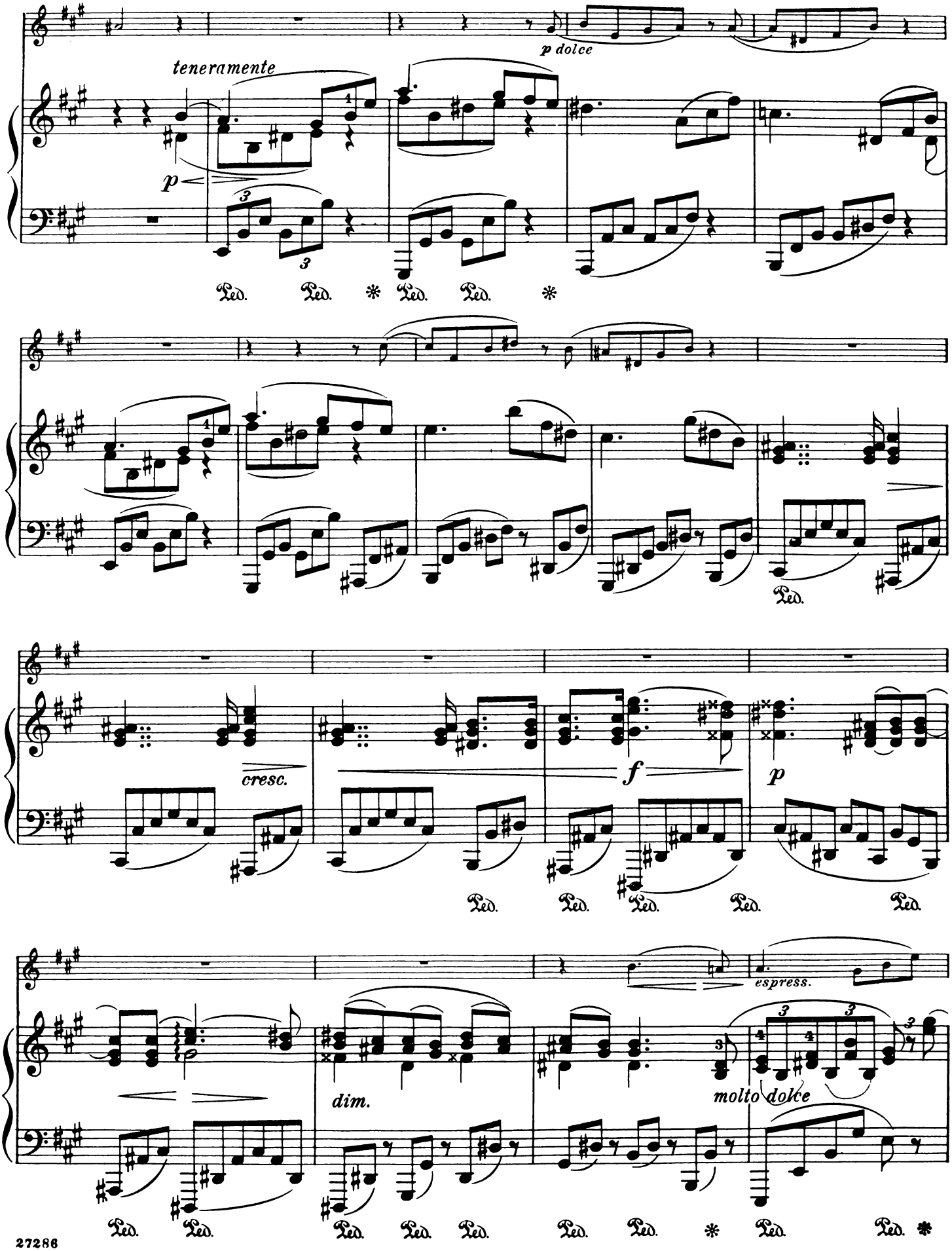
teneramente
p
p dolce
Ped. Ped. * Ped. Ped. *
Ped.
cresc.
f
p
Ped. Ped. Ped. Ped. Ped.
espress.
dim.
molto dolce
Ped. Ped. Ped. Ped. Ped. Ped. * Ped. Ped. *

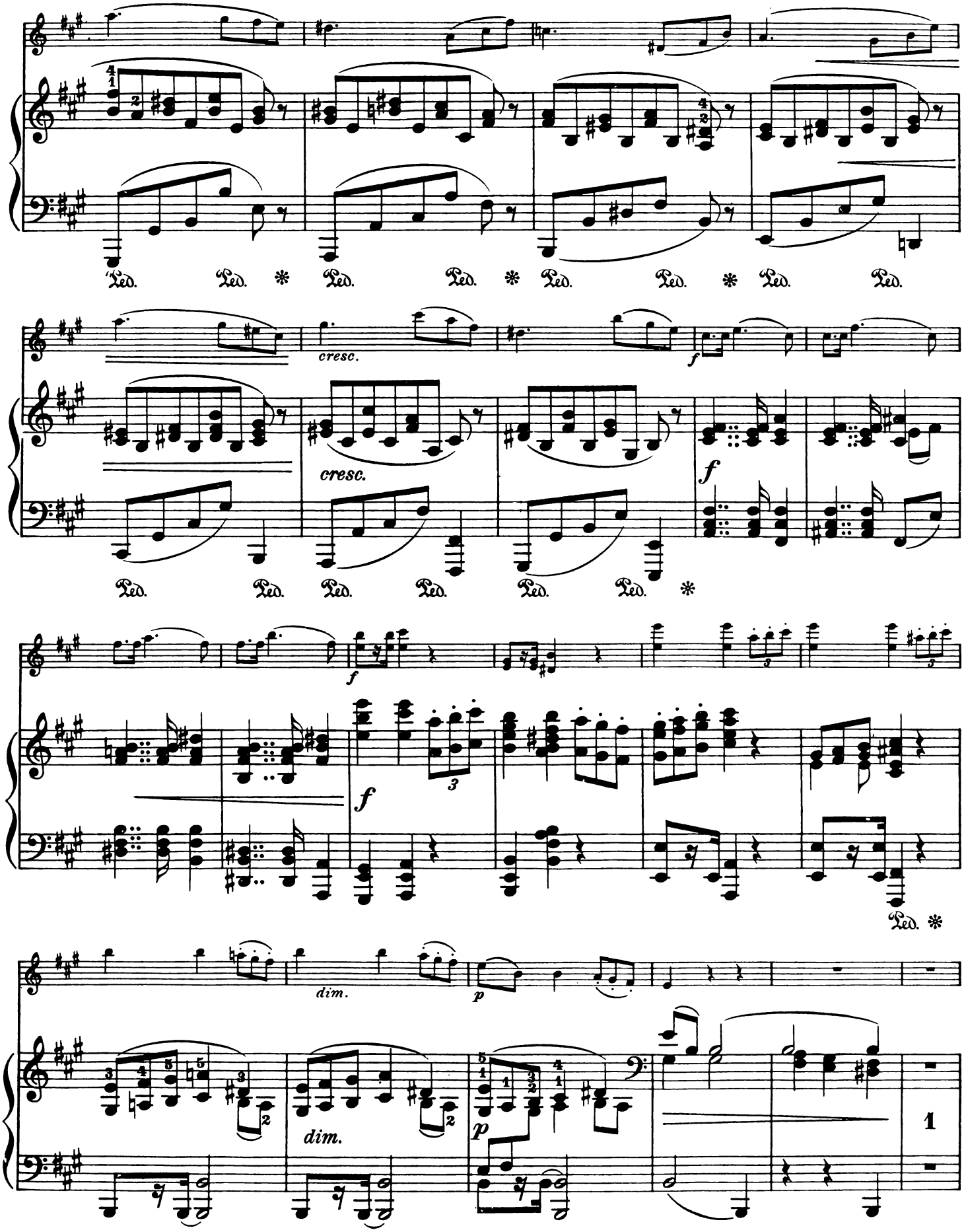
Ped. Ped. * Ped. Ped. * Ped. Ped. * Ped. Ped.
cresc.
cresc.
f
f
f
Ped. Ped. Ped. Ped. Ped. Ped. *
dim.
p
dim.
p
Ped. *
1

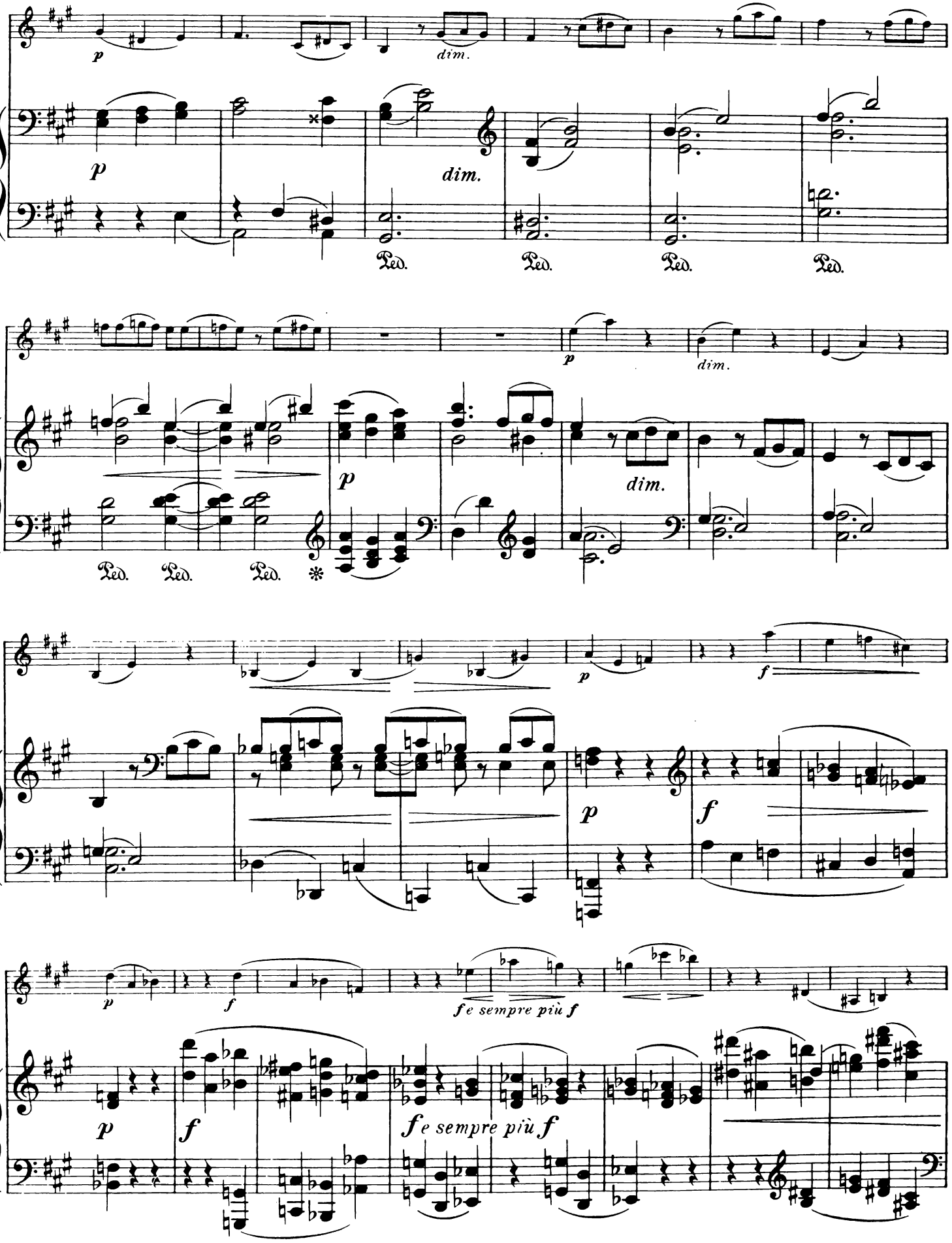
p
dim.
Ped.
f
fe sempre più f

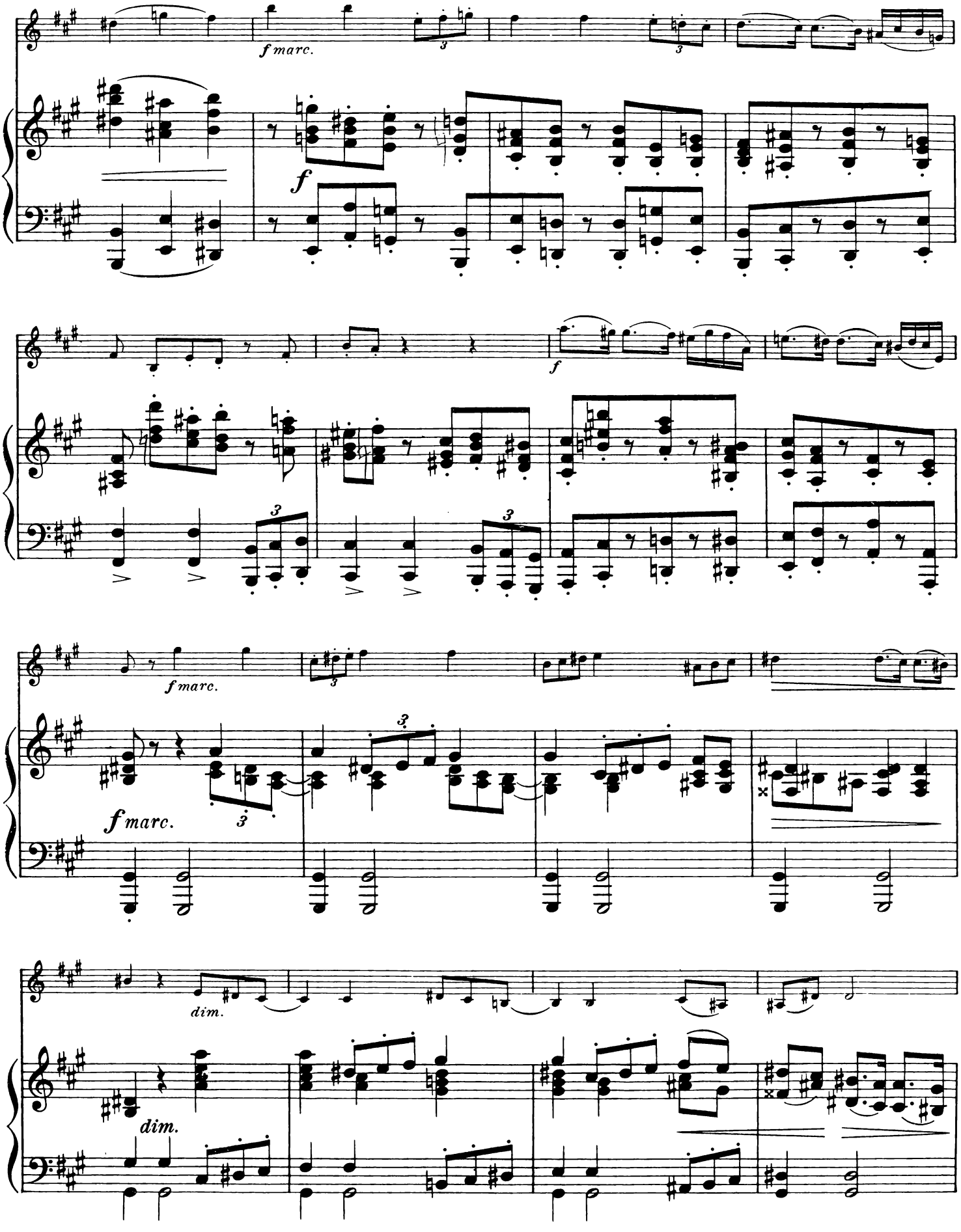
f marc.
f
f
f marc.
f marc.
dim.
dim.

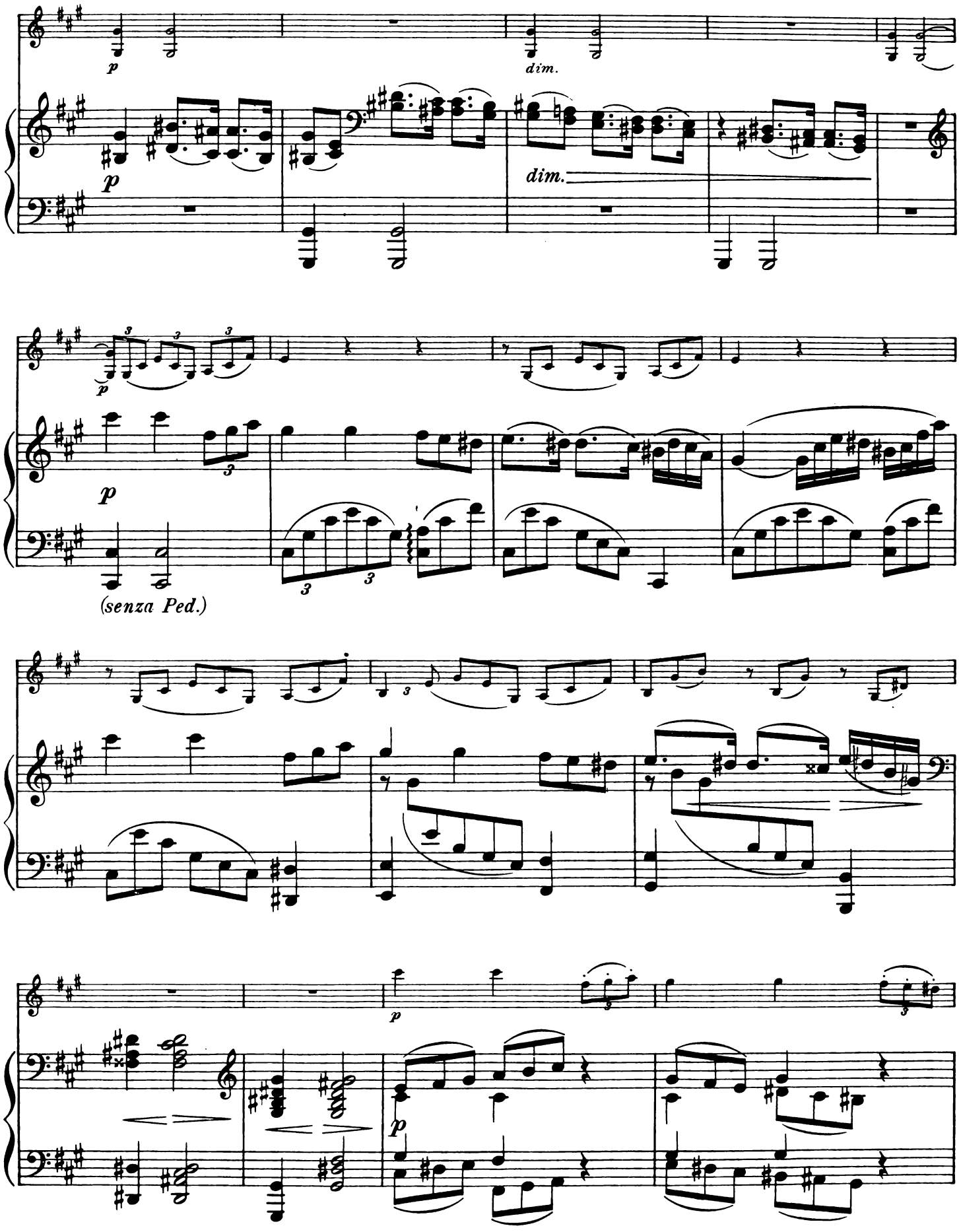
p
dim.
p
dim.
p
(senza Ped.)
p
p

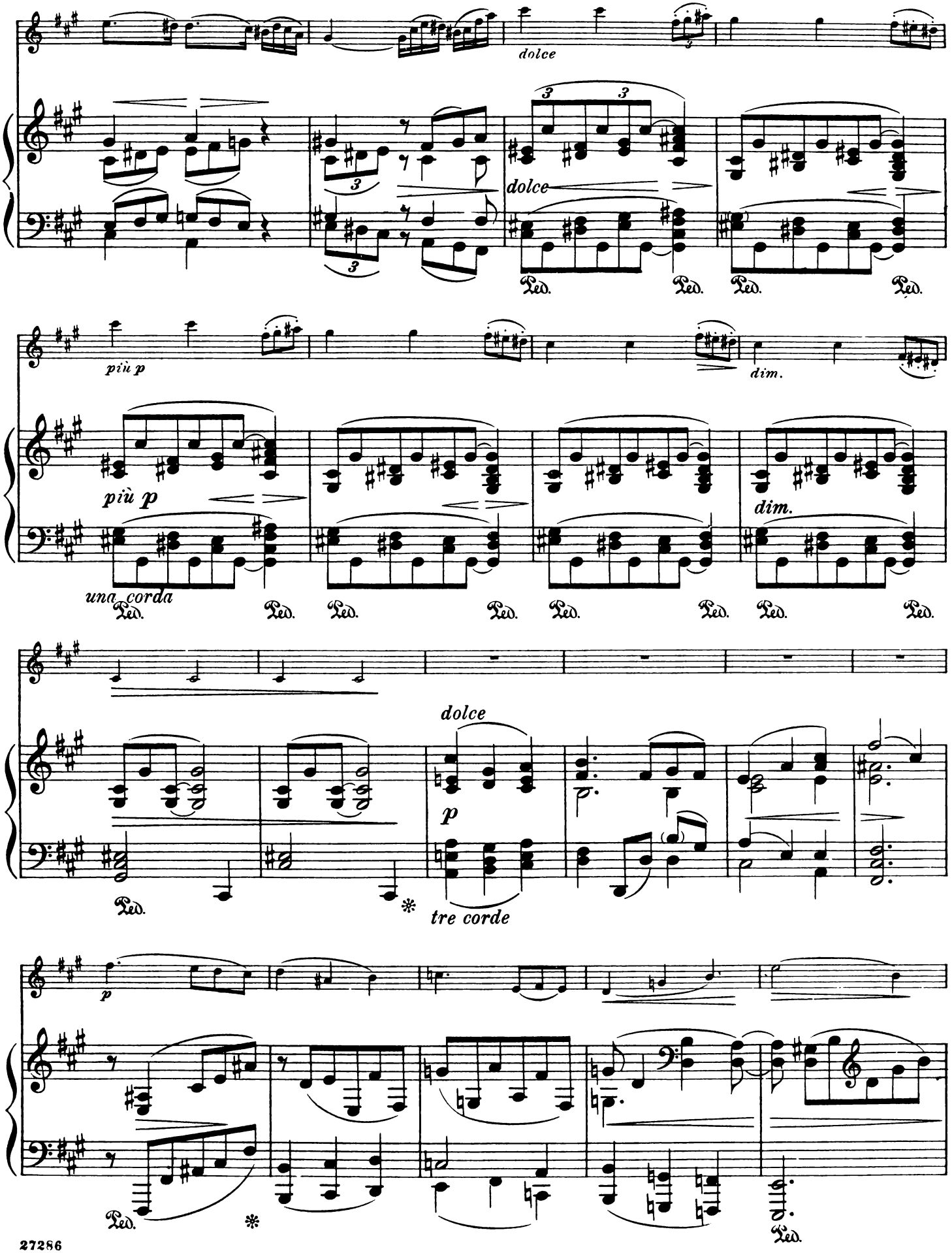
dolce
dolce
Ped.
Ped.
Ped.
Ped.
più p
dim.
più p
una corda
Ped.
Ped.
Ped.
Ped.
Ped.
Ped.
Ped.
Ped.
dim.
dolce
p
Ped.
tre corde
p
Ped.
Ped.

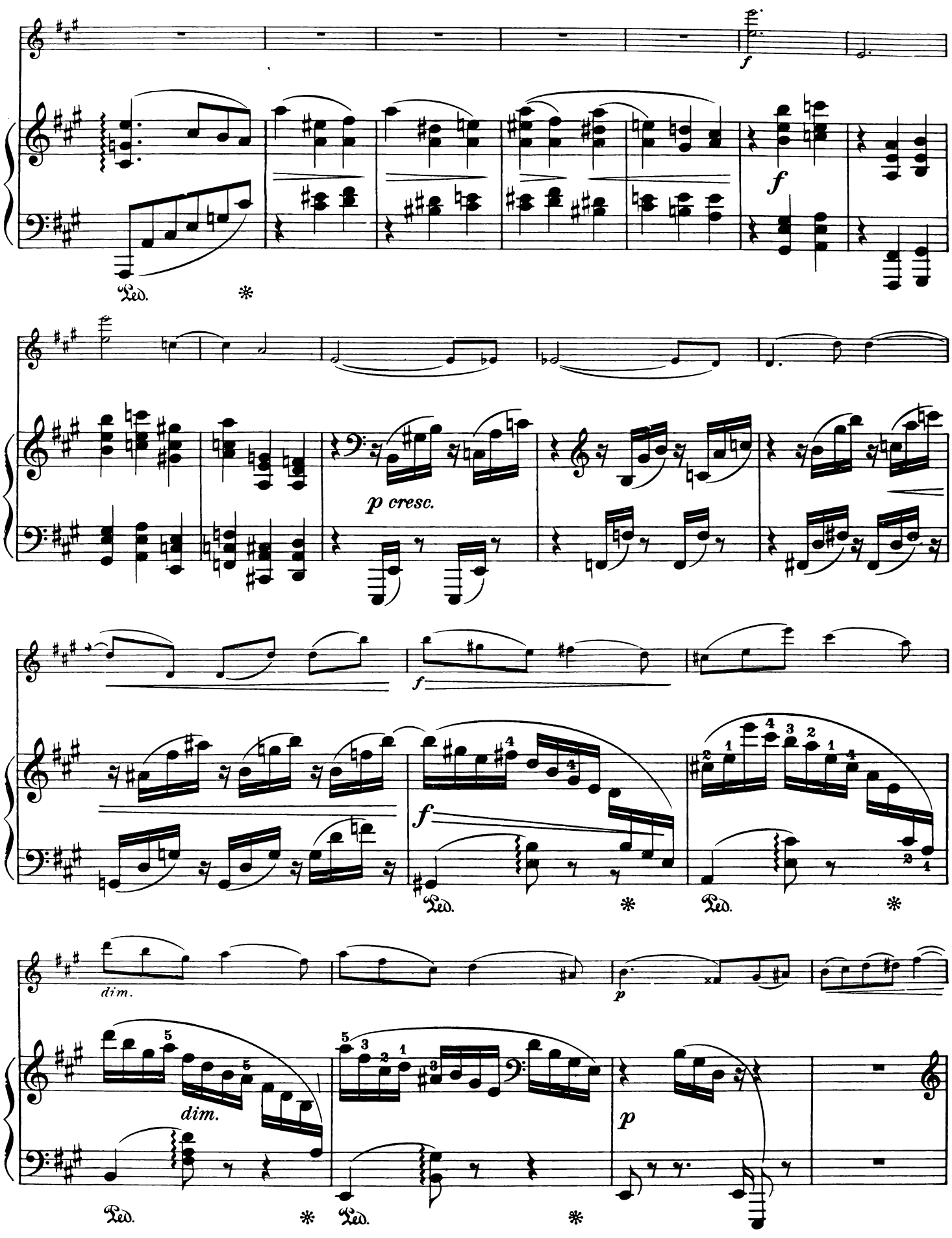
f
f
Ped.
*
p cresc.
f
f
Ped.
*
Ped.
*
dim.
p
dim.
Ped.
*
Ped.
*
p

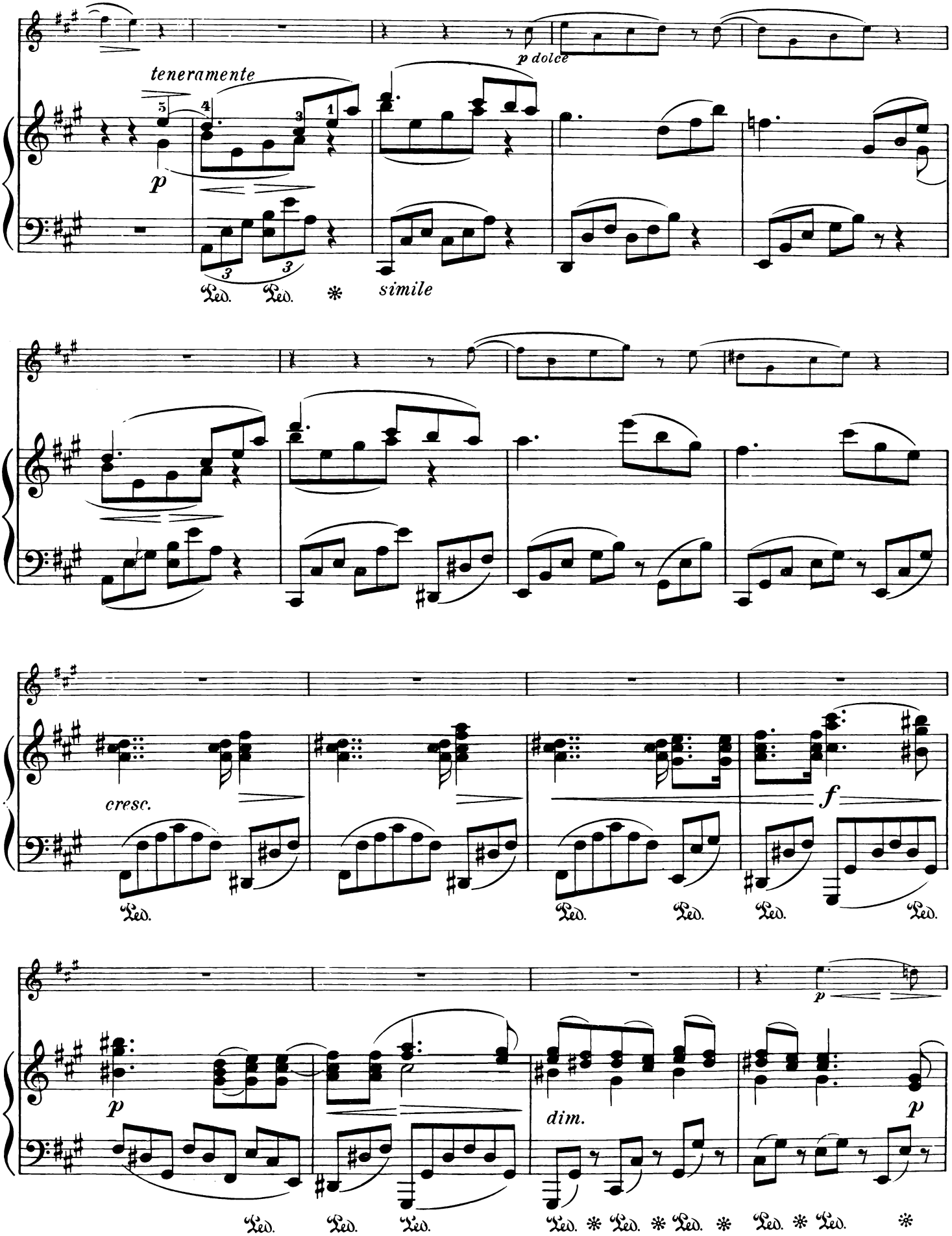
teneramente
p
p dolce
simile
cresc.
f
dim.
p
Ped.

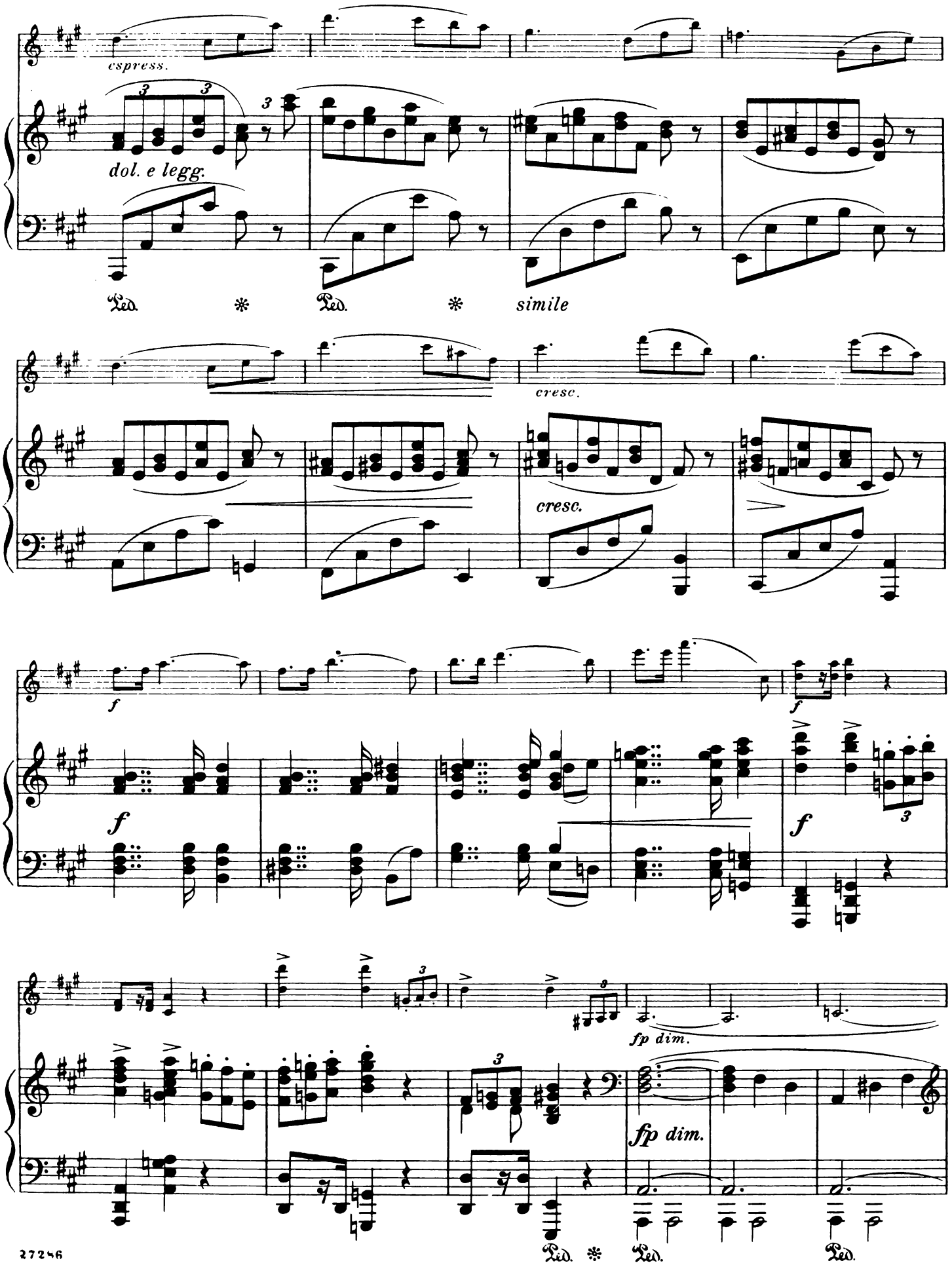
espress.
dol. e legg.
Ped. * Ped. * simile
cresc.
cresc.
f
f
f
fp dim.
fp dim.
Ped. * Ped. Ped.

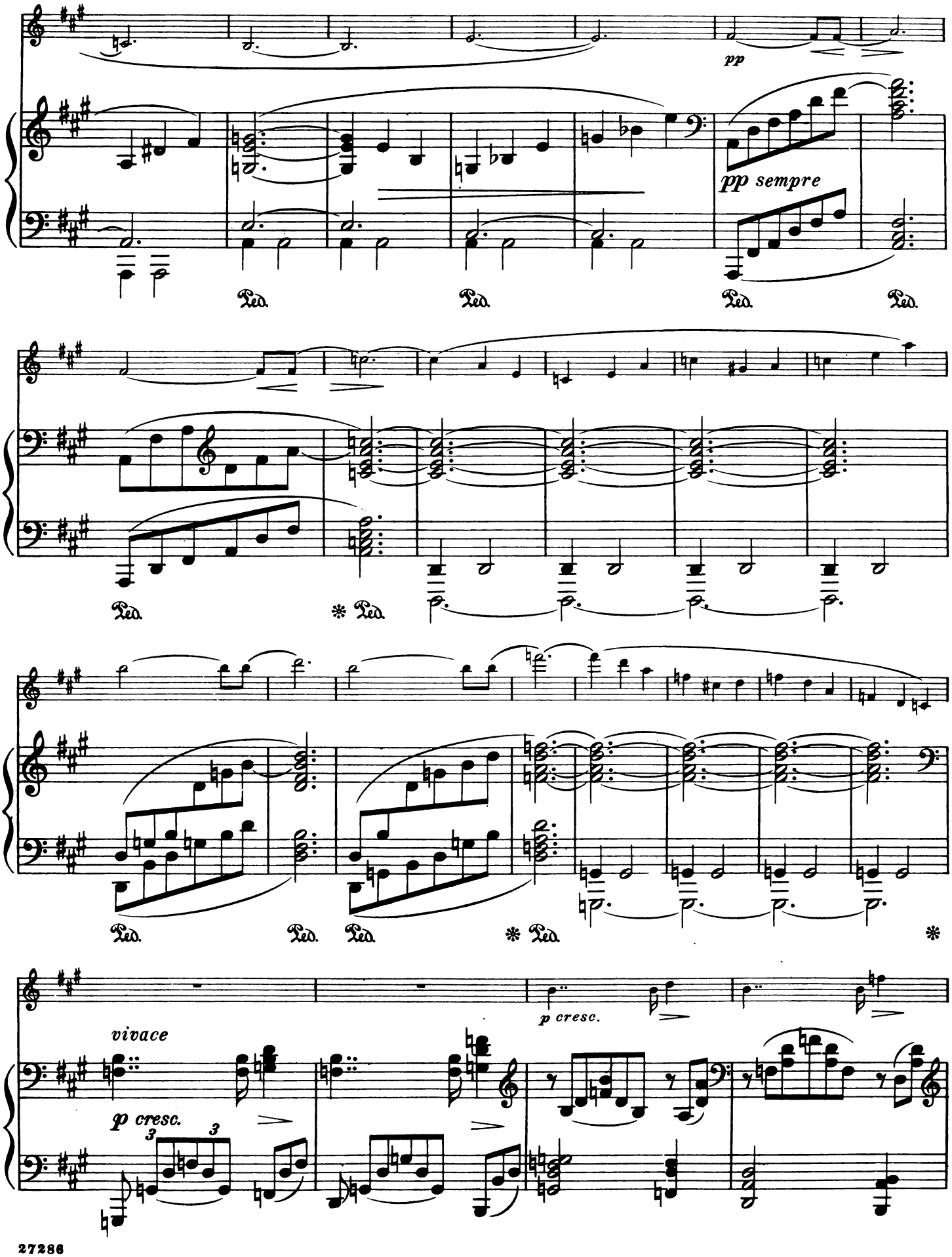
pp
pp sempre
Ped.
Ped.
Ped.
Ped.
Ped.
* Ped.
Ped.
Ped.
Ped.
* Ped.
*
p cresc.
vivace
p cresc.
3
3

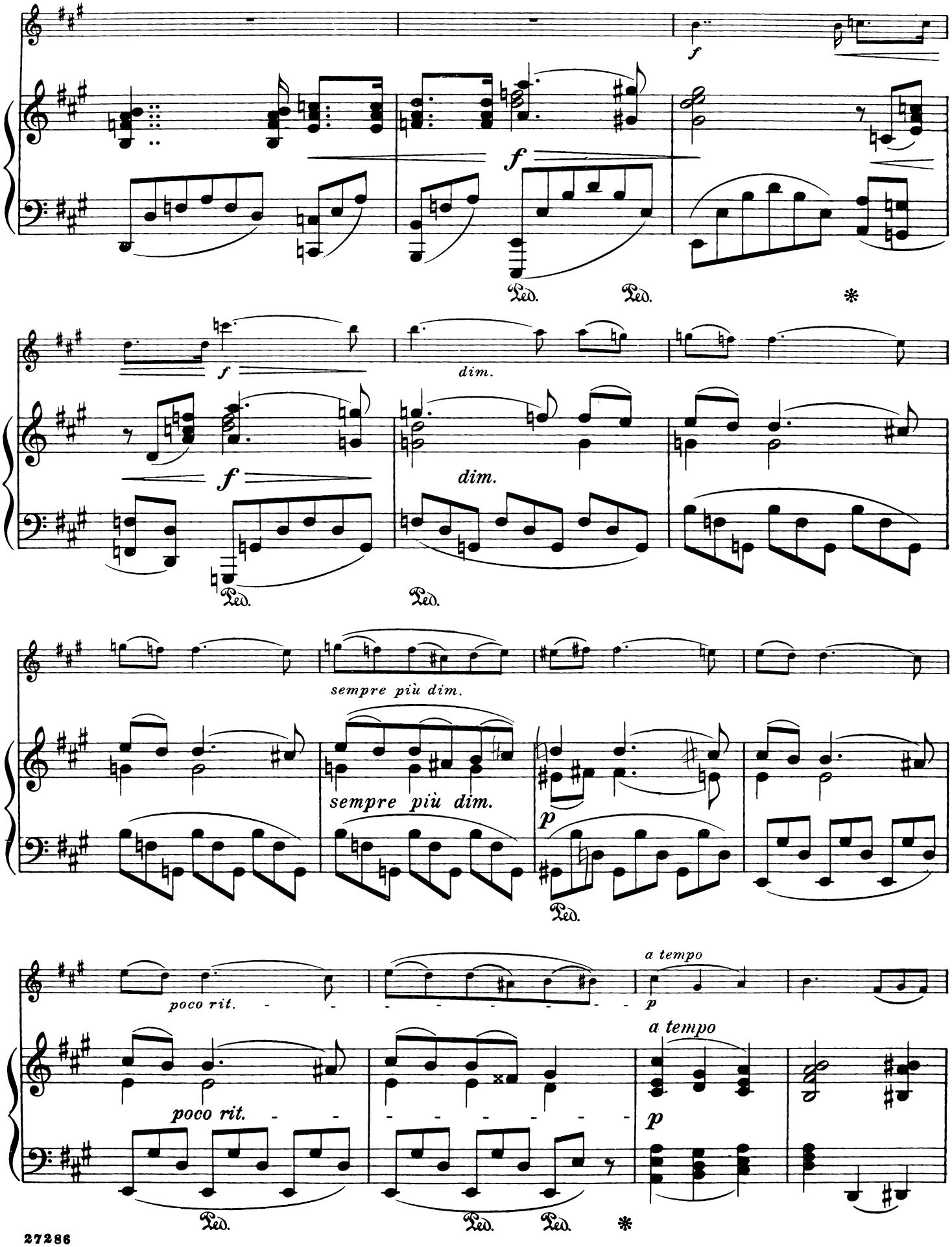
f
f
Ped.
Ped.
*
f
dim.
f
dim.
Ped.
Ped.
sempre più dim.
sempre più dim.
p
Ped.
poco rit.
a tempo
p
poco rit.
a tempo
p
Ped.
Ped.
Ped.
*

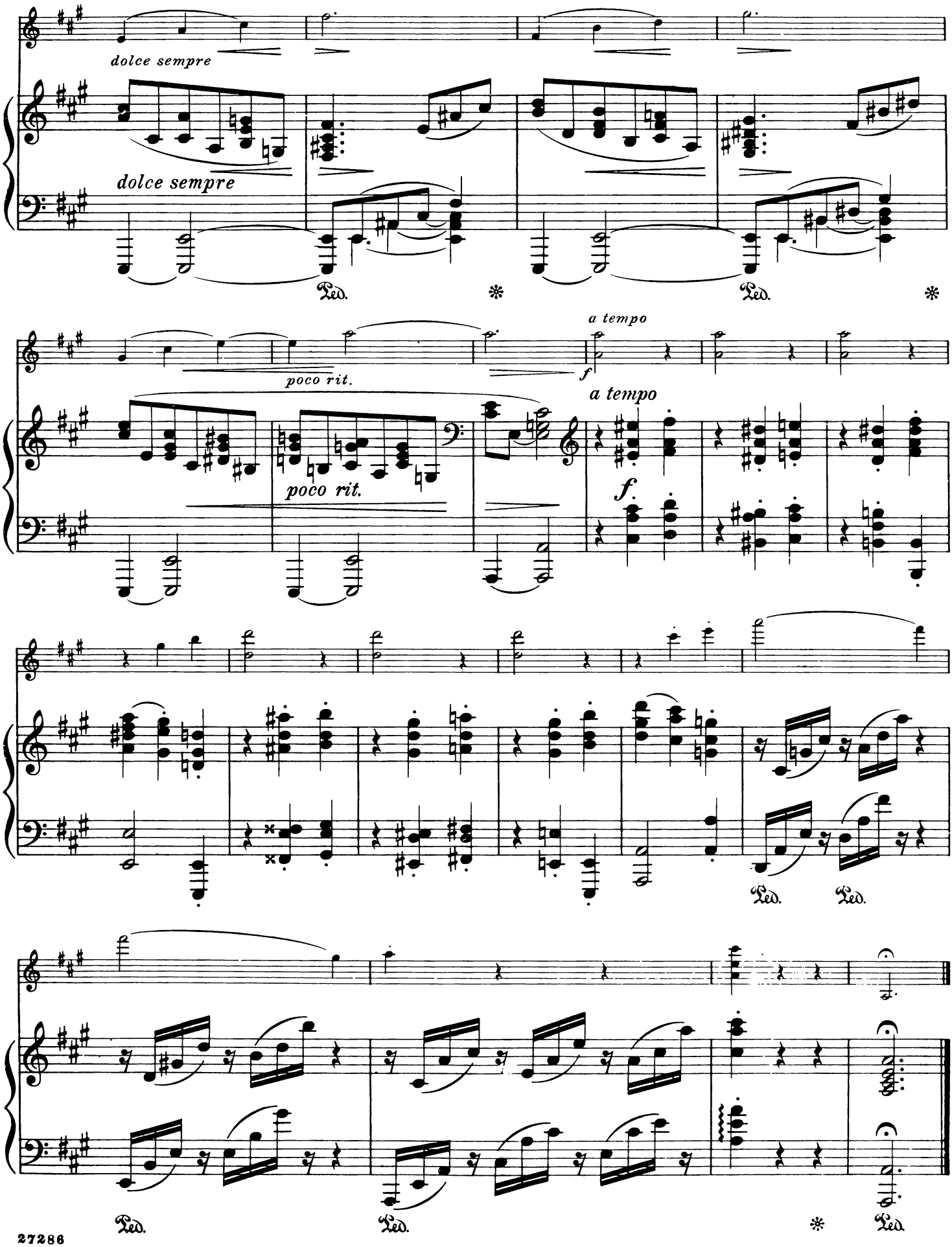
dolce sempre
dolce sempre
Ped.
Ped.
poco rit.
a tempo
f
poco rit.
a tempo
f.
Ped.
Ped.
Ped.
Ped.

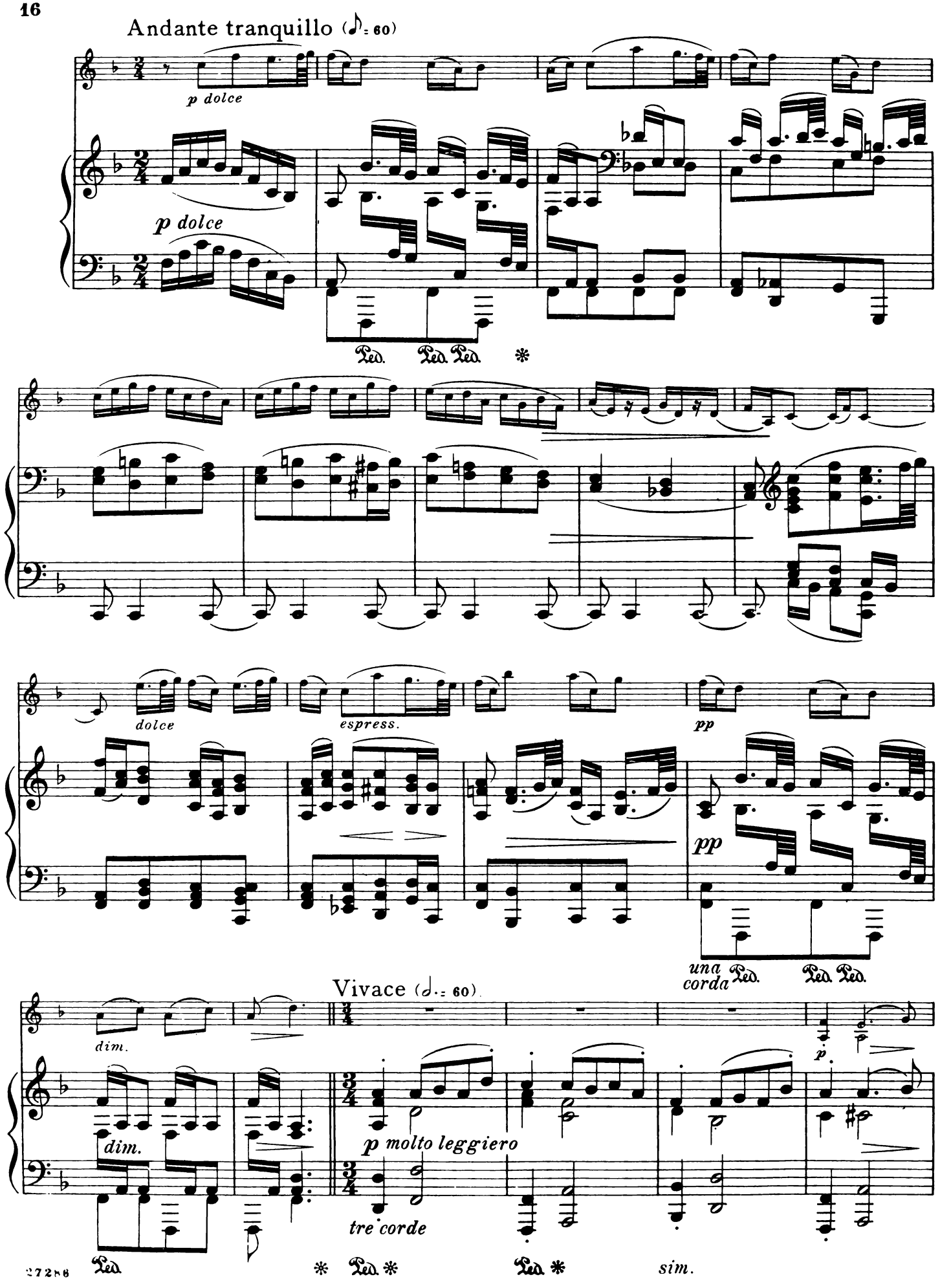
Andante tranquillo (♪ = 60)
p dolce
p dolce
Ped. Ped. Ped. *
dolce
espress.
pp
pp
una corda
Ped. Ped. Ped.
Vivace (𝅗𝅥 = 60)
dim.
dim.
p molto leggiero
tre corde
p
Ped. * Ped. * Ped. * sim.

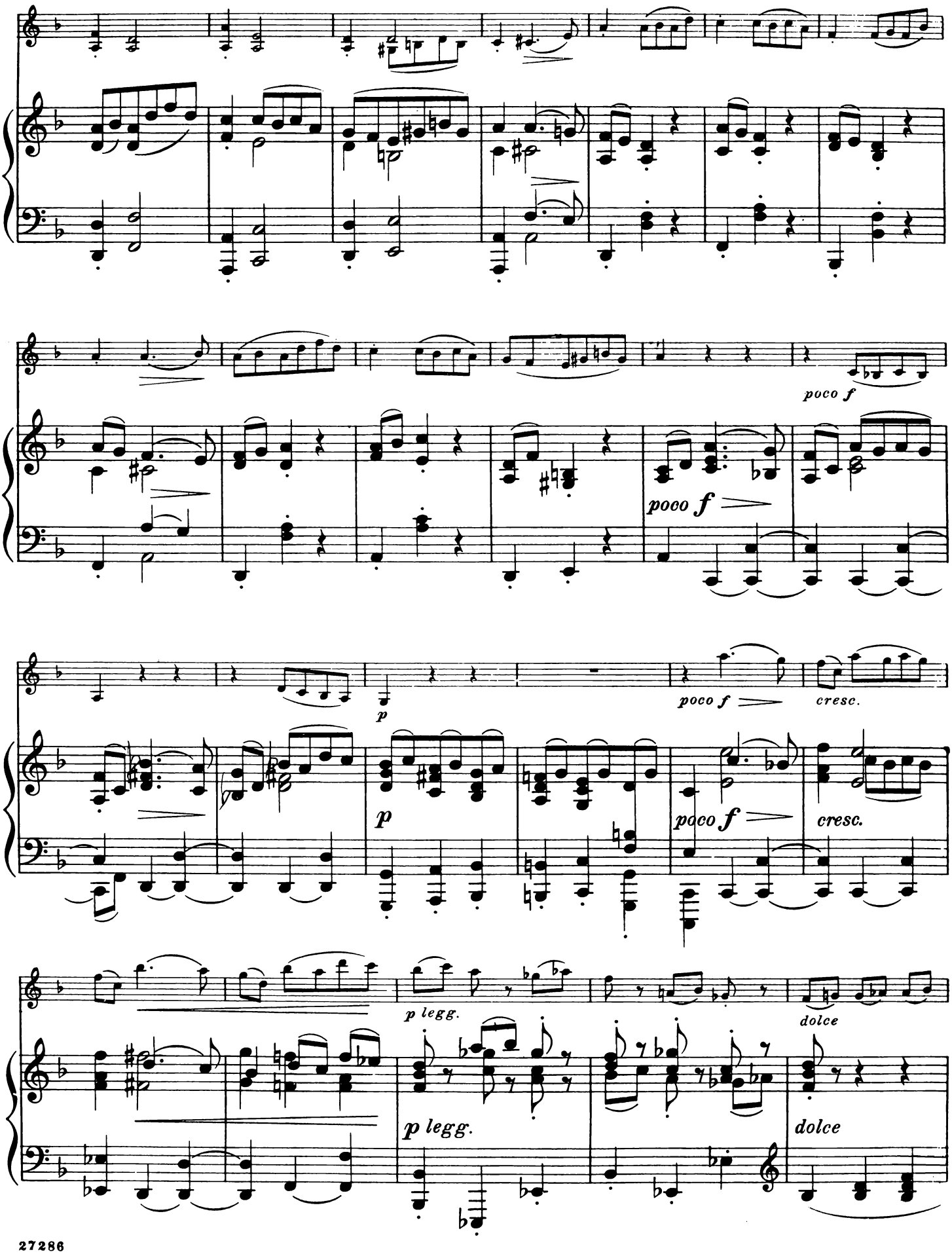
poco f
poco f
p
poco f
cresc.
p
poco f
cresc.
p legg.
dolce
p legg.
dolce

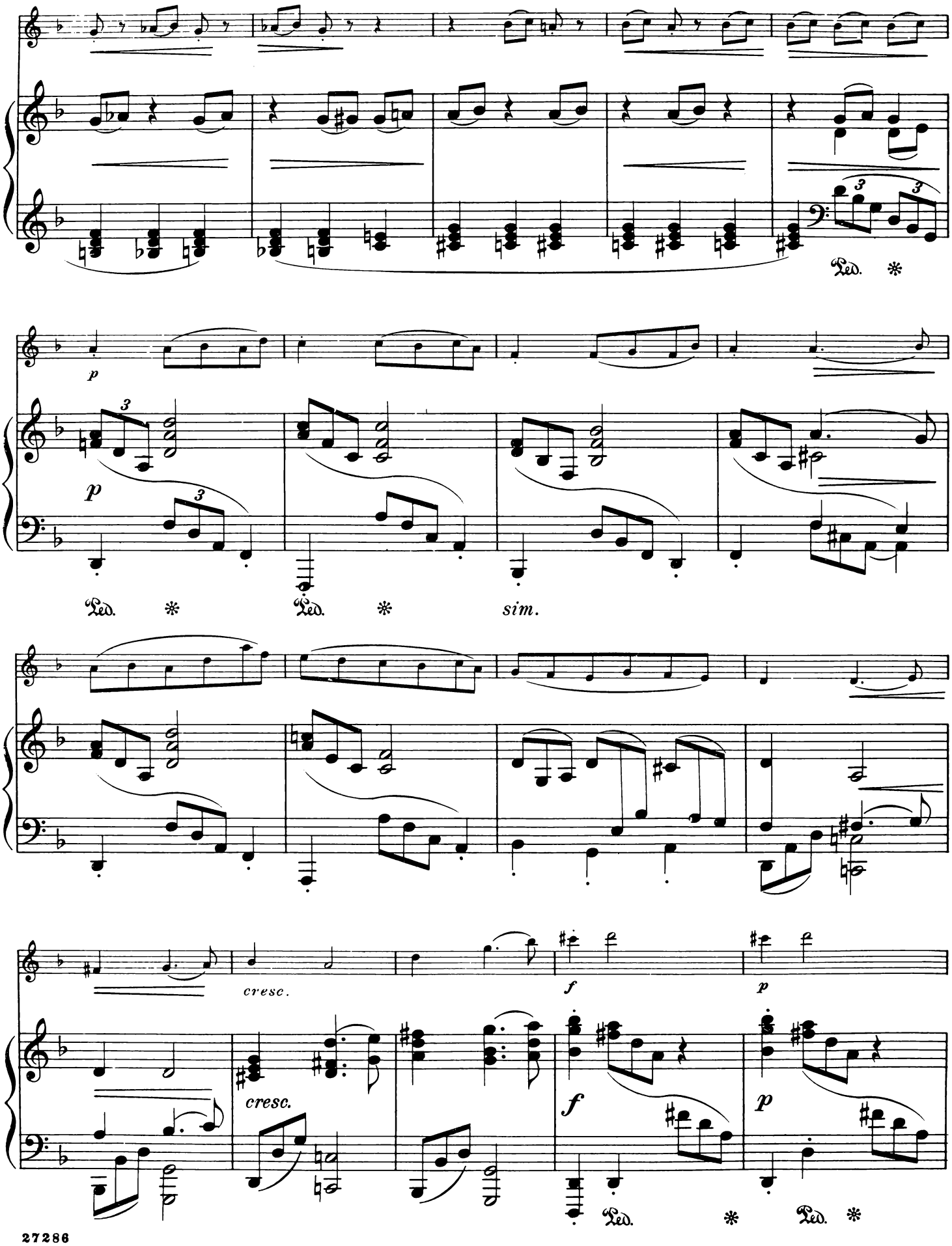
Ped. *
p
p
Ped. * Ped. * sim.
cresc.
f
p
cresc.
f
p
Ped. * Ped. *

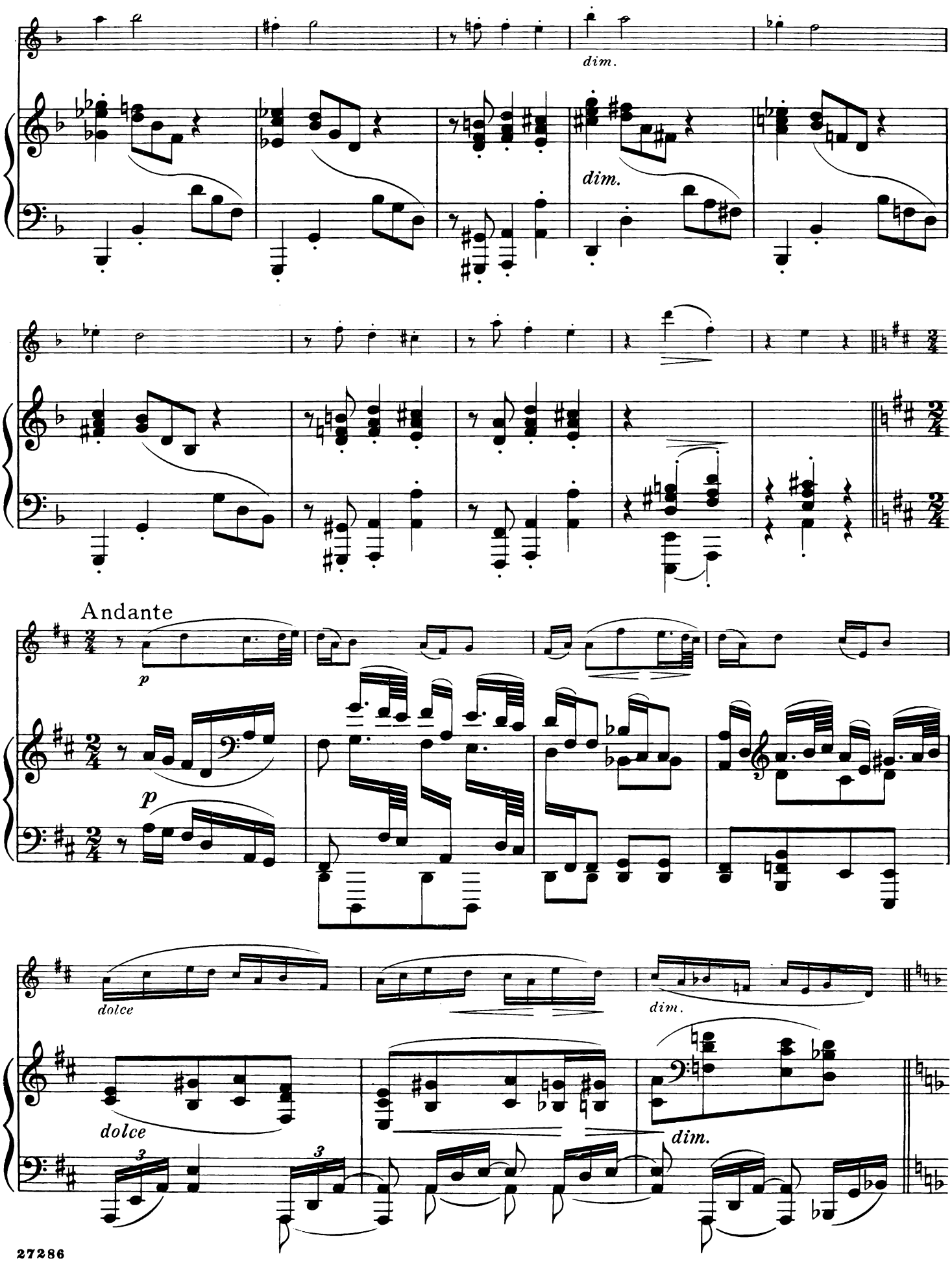
dim.
dim.
Andante
p
p
dolce
dim.
dolce
dim.

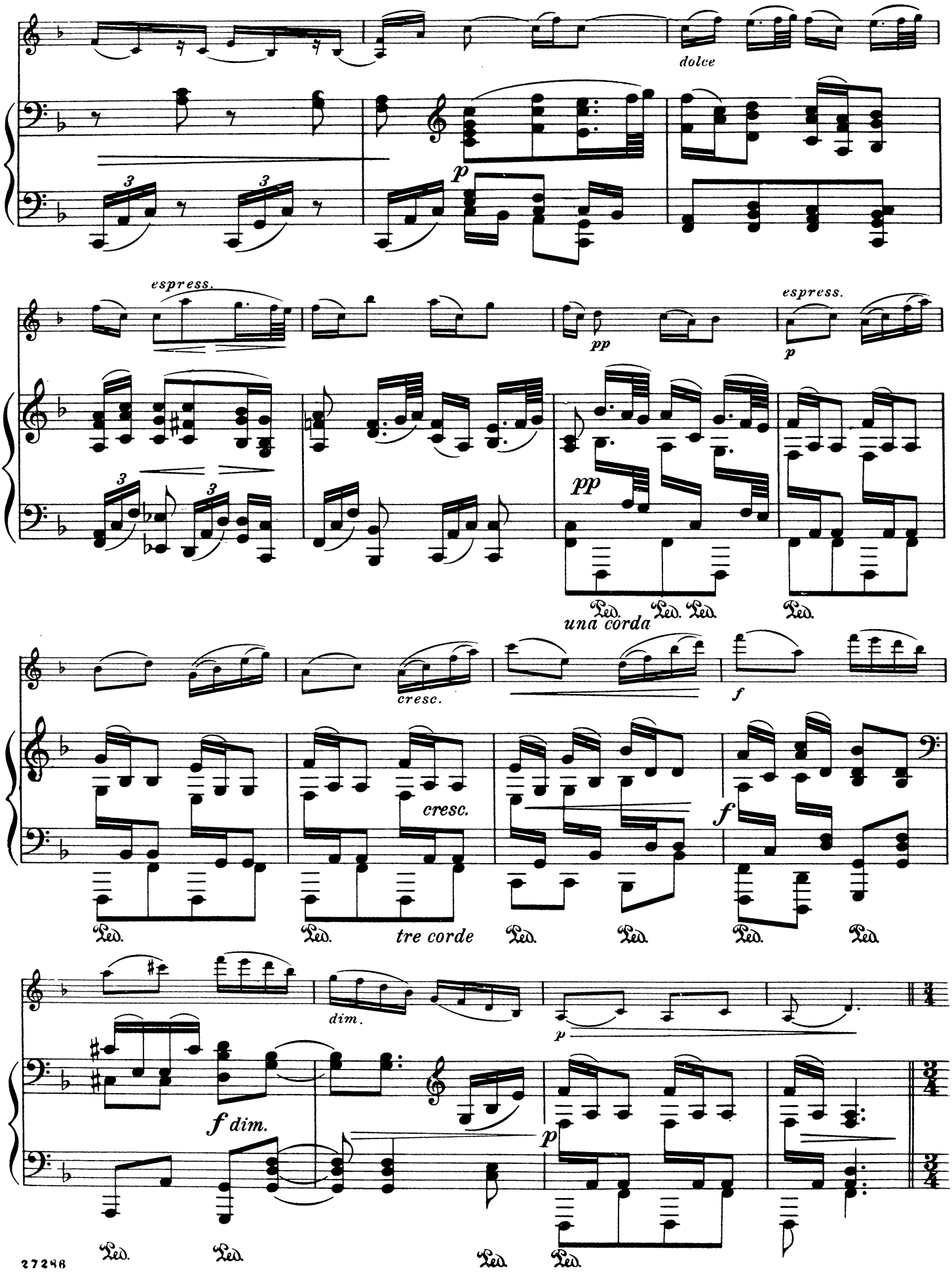
dolce
p
espress.
pp
espress.
p
pp
una corda
cresc.
f
cresc.
tre corde
dim.
p
f dim.
p

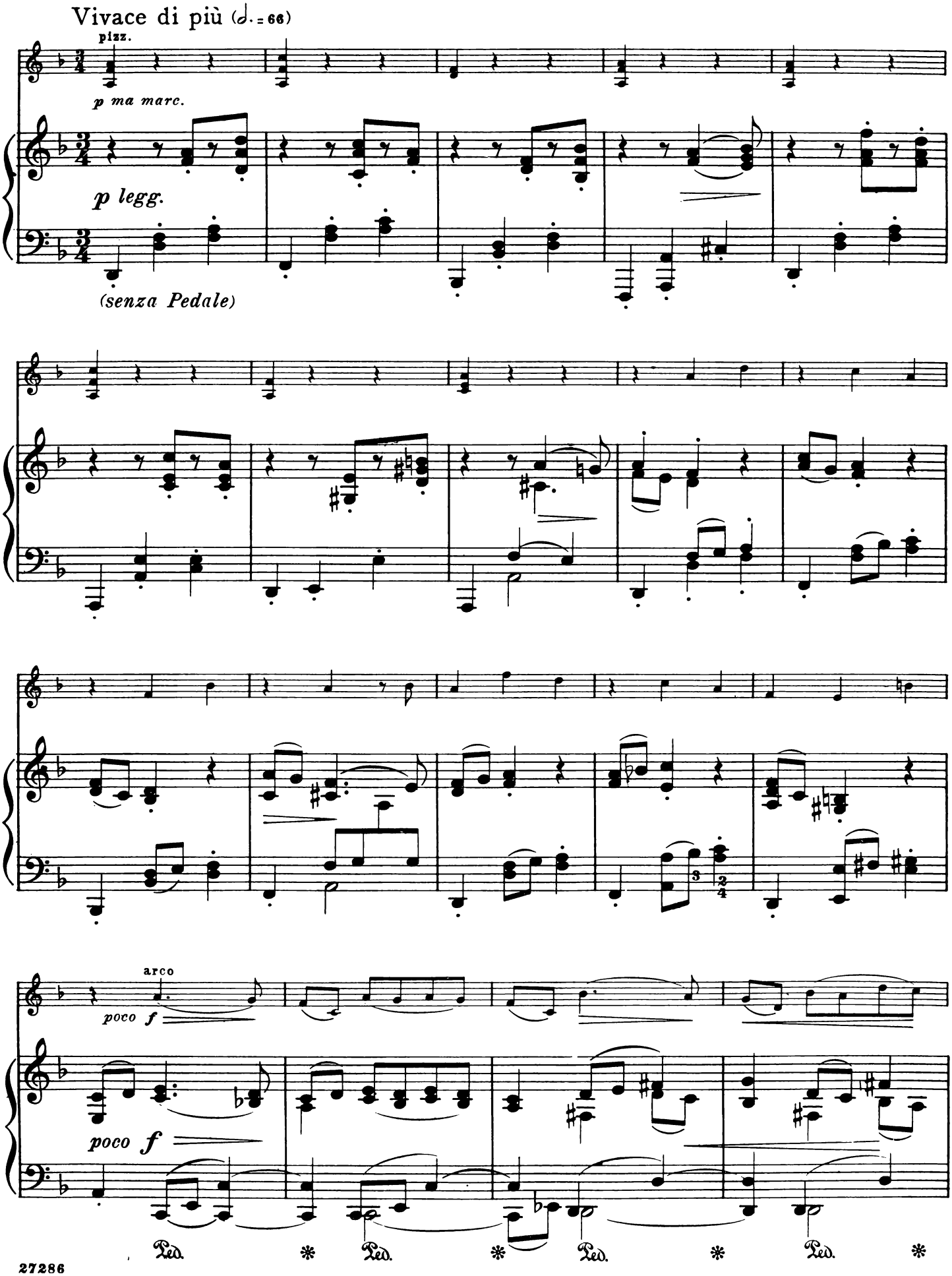
Vivace di più (𝅗𝅥. = 66)
pizz.
p ma marc.
p legg.
(senza Pedale)
arco
poco f
poco f
Ped.
Ped.
Ped.
Ped.

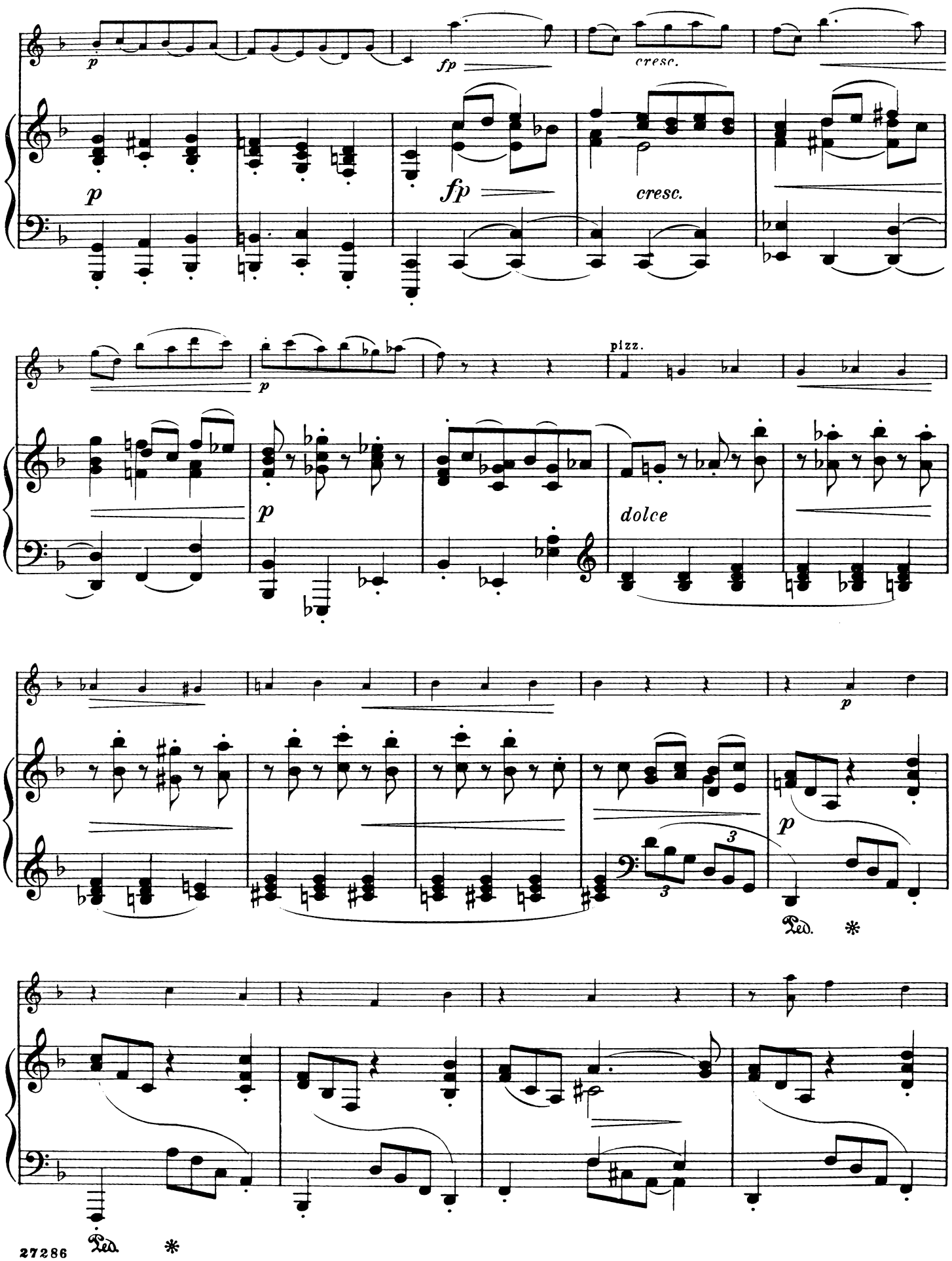
p
fp
cresc.
p
fp
cresc.
pizz.
p
dolce
p
3
3
p
Ped.
*
Ped.
*

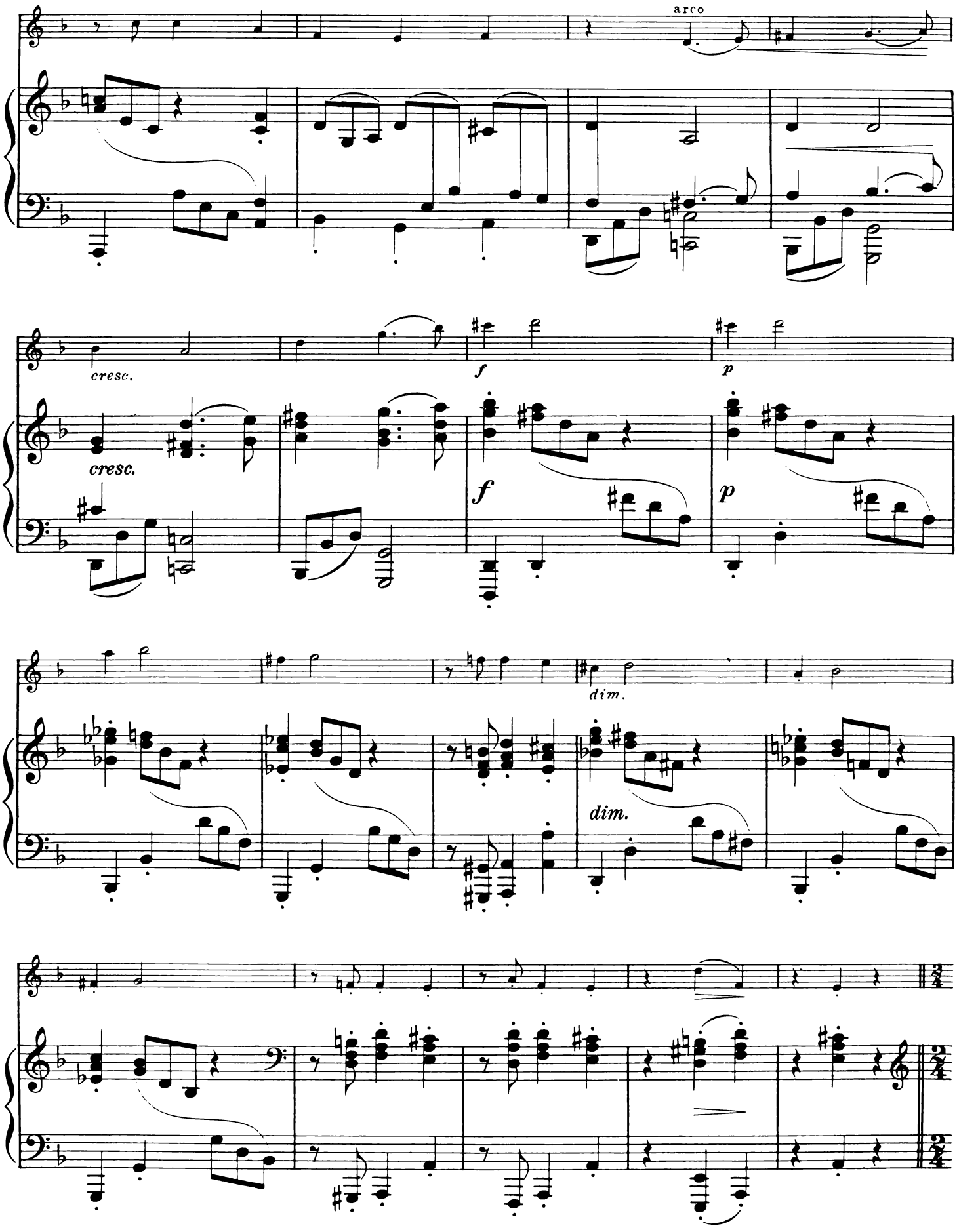
arco
cresc.
f
p
cresc.
f
p
dim.
dim.

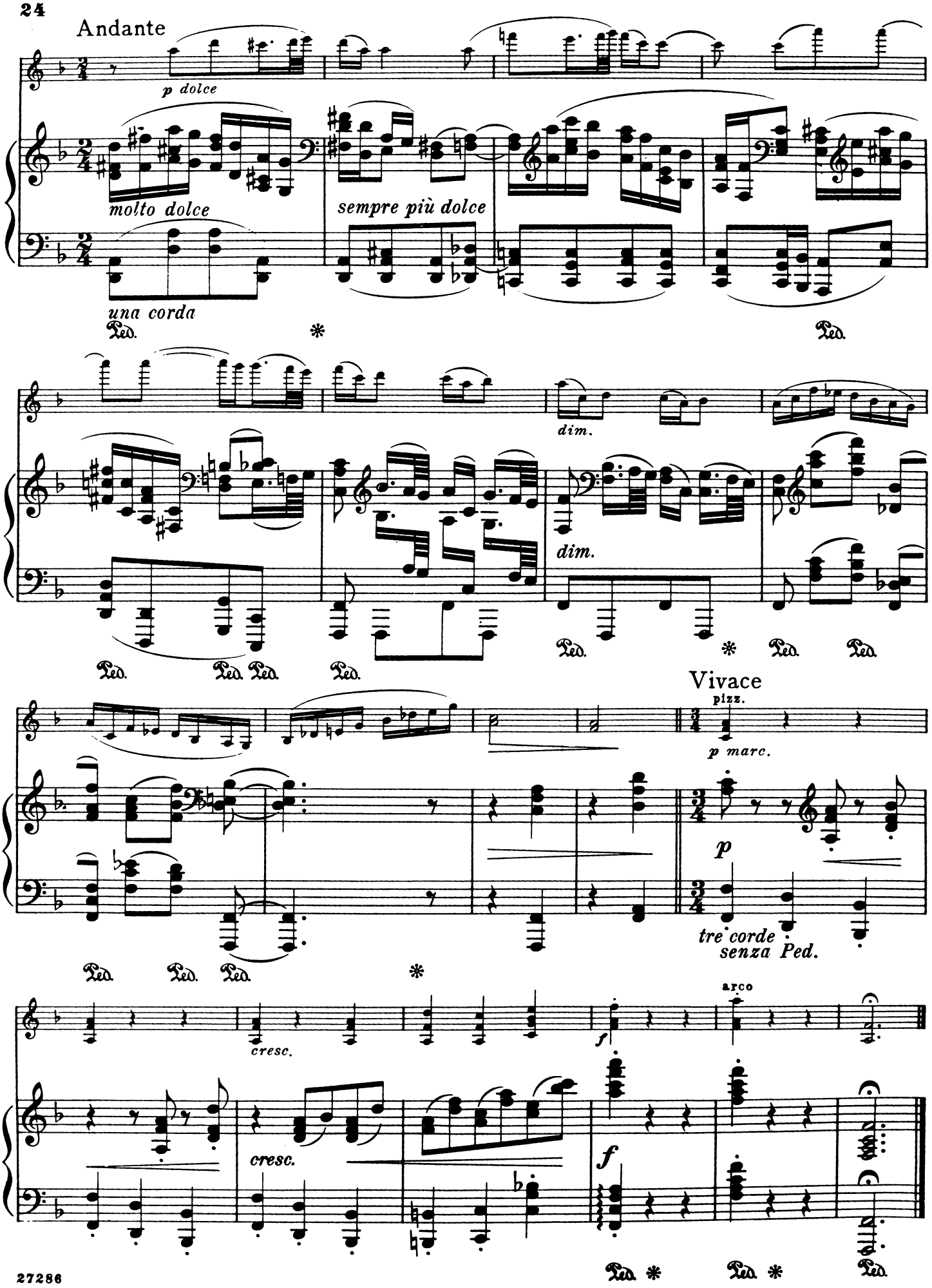
Andante
p dolce
molto dolce
sempre più dolce
una corda
Ped.
*
Ped.
dim.
dim.
Ped.
Ped. Ped. Ped.
Ped.
*
Ped.
Ped.
Vivace
pizz.
p marc.
p
tre corde
senza Ped.
Ped. Ped. Ped.
*
arco
cresc.
f
cresc.
f
Ped. *
Ped. *
Ped.

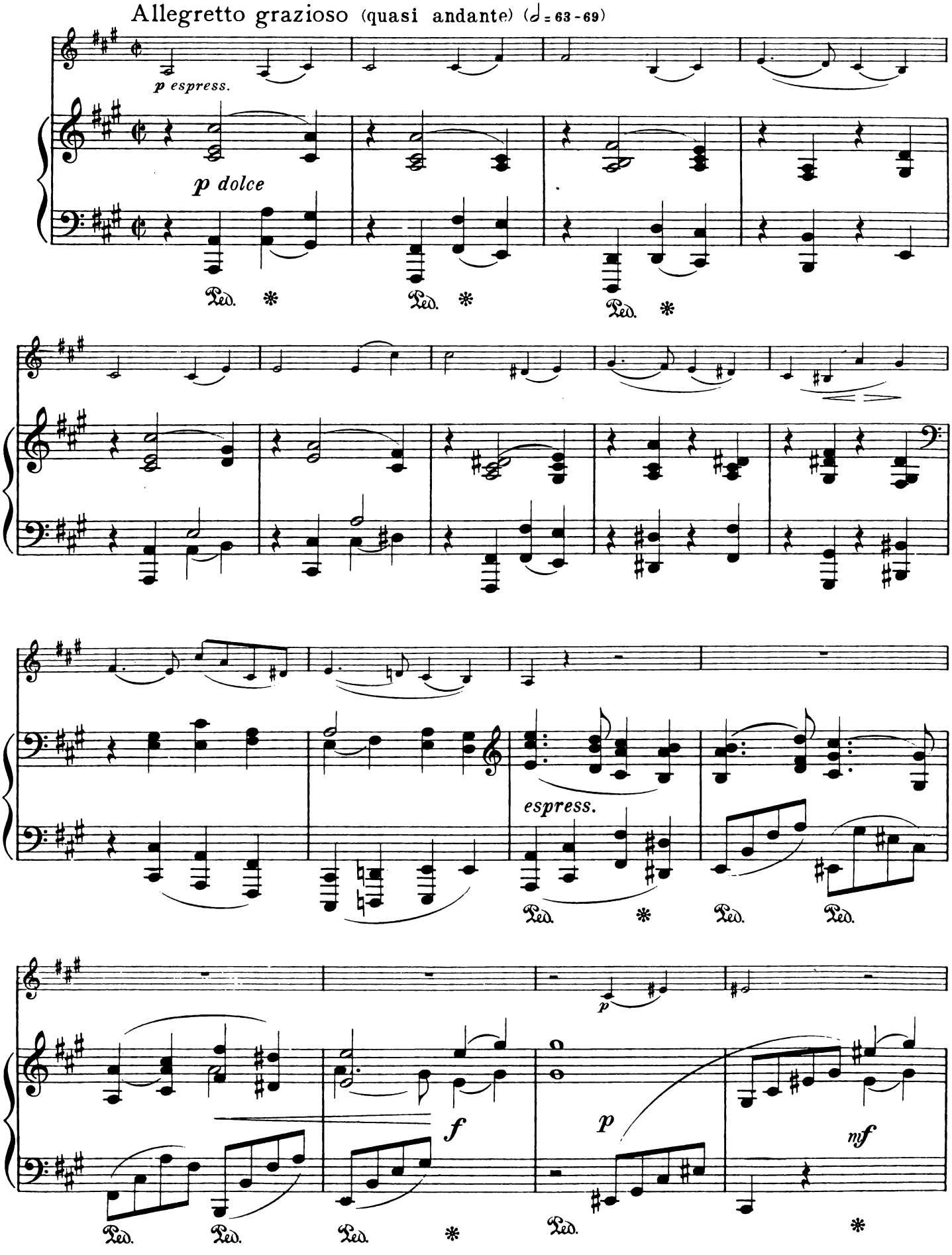
Allegretto grazioso (quasi andante) (♩= 63 - 69)
p espress.
p dolce
Ped. * Ped. * Ped. *
espress.
Ped. * Ped. Ped.
p
f
p
nf
Ped. Ped. Ped. * Ped. *

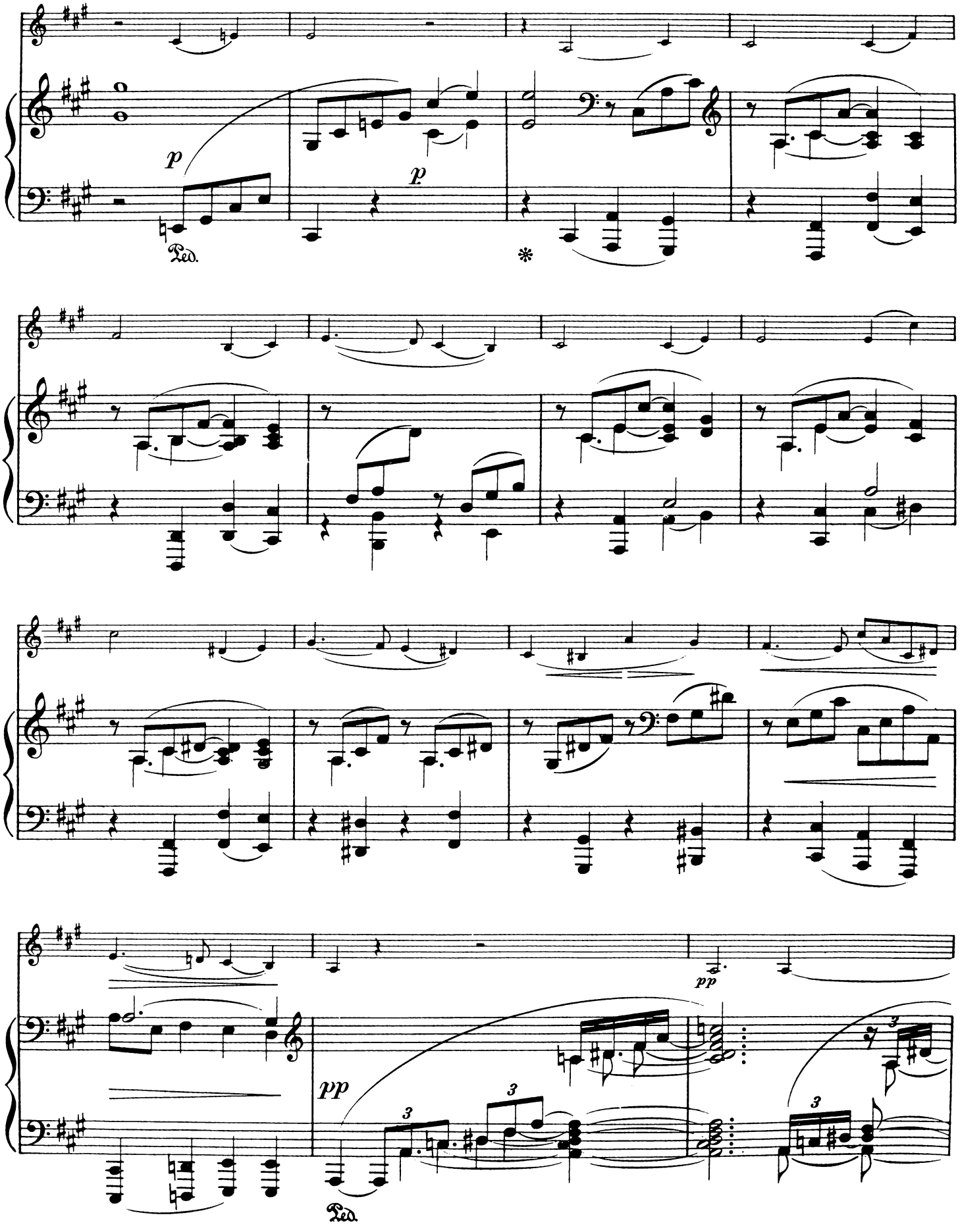
p
p
Ped.
*
pp
pp
3
3
3
Ped.

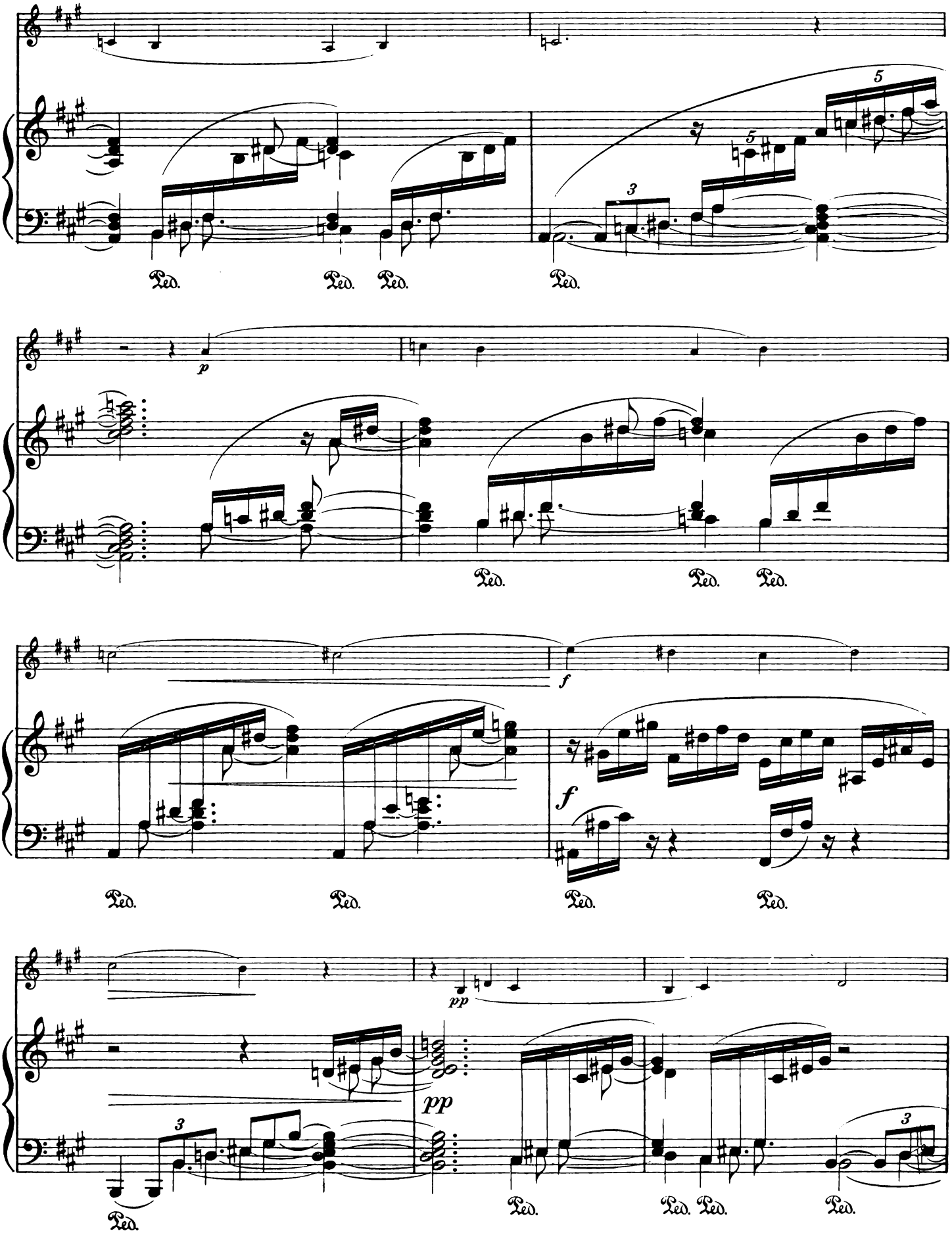
5
3
Ped.
Ped.
Ped.
Ped.
p
Ped.
Ped.
Ped.
f
f
Ped.
Ped.
Ped.
Ped.
pp
pp
3
3
Ped.
Ped.
Ped.
Ped.
Ped.

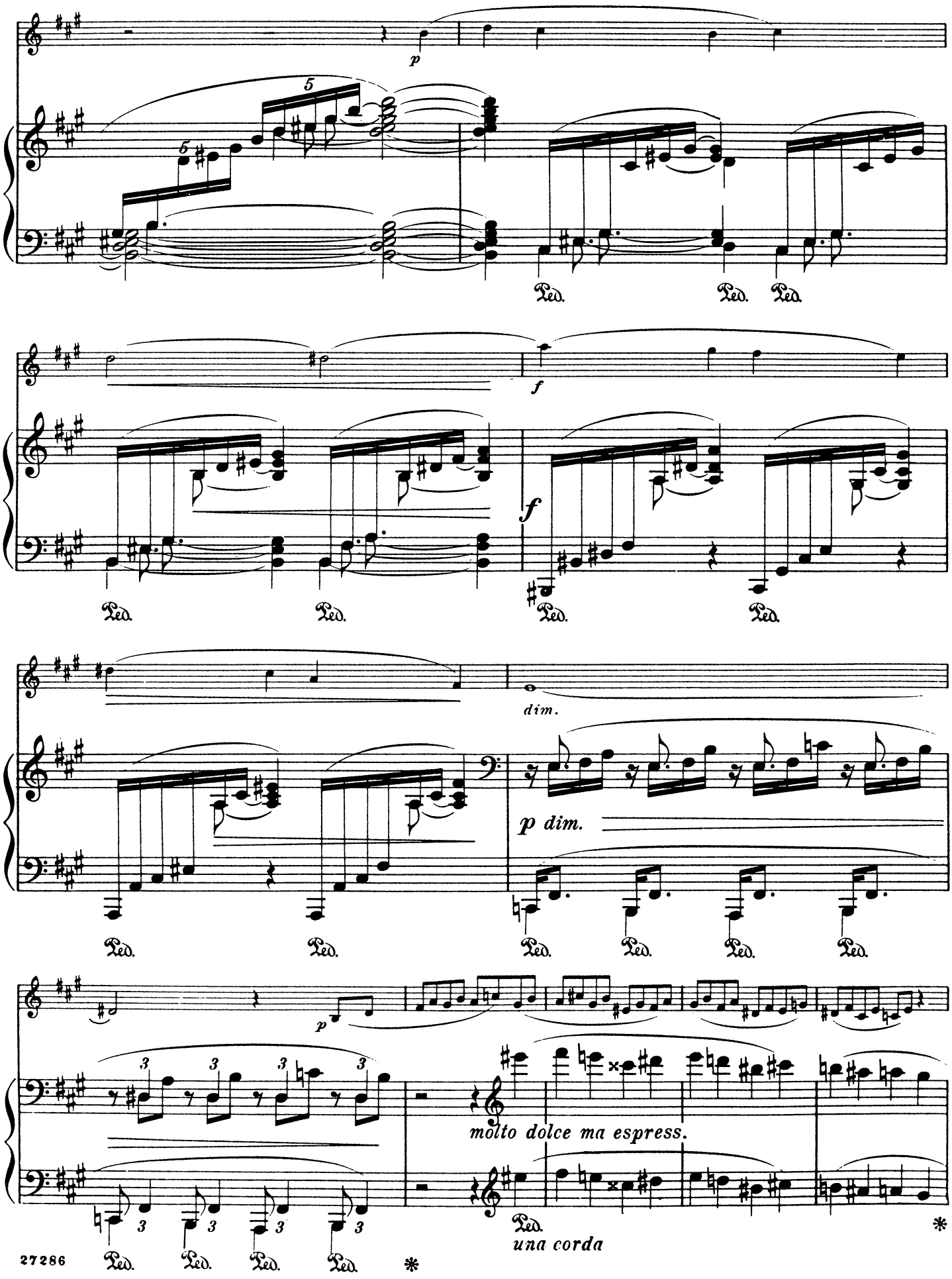
p
5
5
Ped.
Ped.
Ped.
f
f
Ped.
Ped.
Ped.
Ped.
dim.
p dim.
Ped.
Ped.
Ped.
Ped.
Ped.
Ped.
p
3
3
3
3
molto dolce ma espress.
Ped.
una corda
*
3
3
3
3
Ped.
Ped.
Ped.
Ped.
*

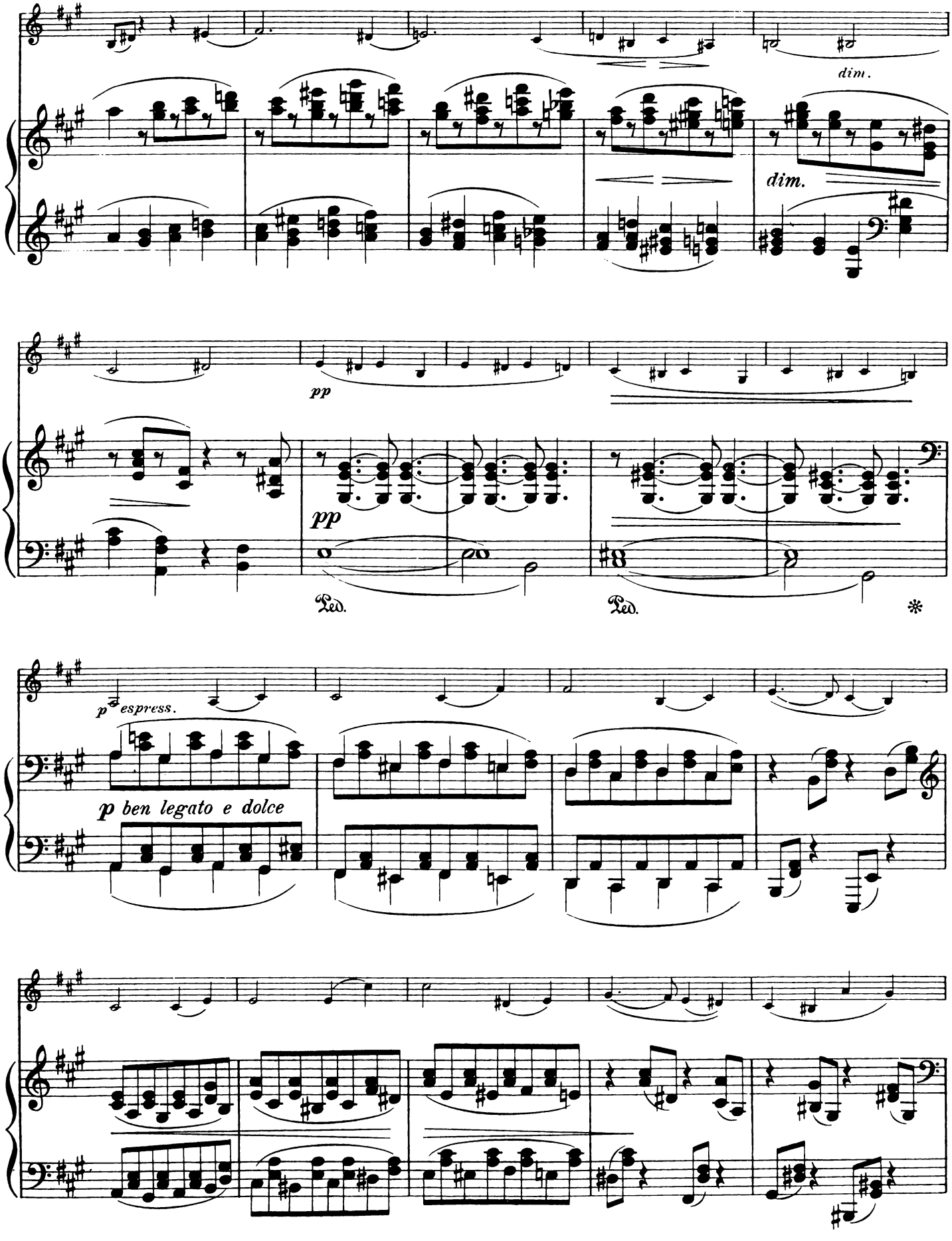
dim.
dim.
pp
pp
Ped.
Ped.
*
p espress.
p ben legato e dolce

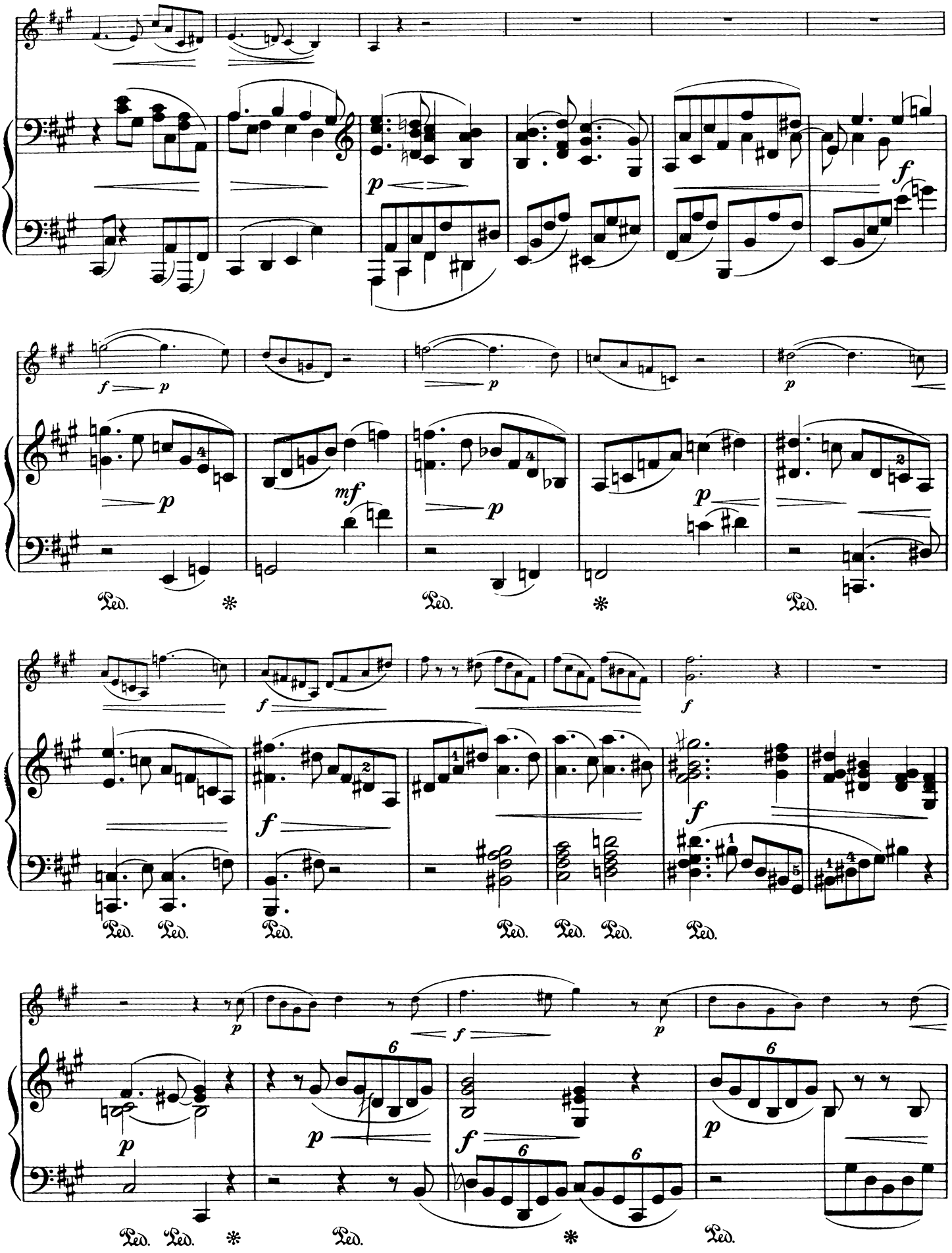
p
f
f p
p
p
mf
p
p
Ped. * Ped. * Ped.
f
f
f
f
Ped. Ped. Ped. Ped. Ped. Ped.
p
f
p
p
p
f
p
6
6
6
Ped. Ped. * Ped. * Ped.

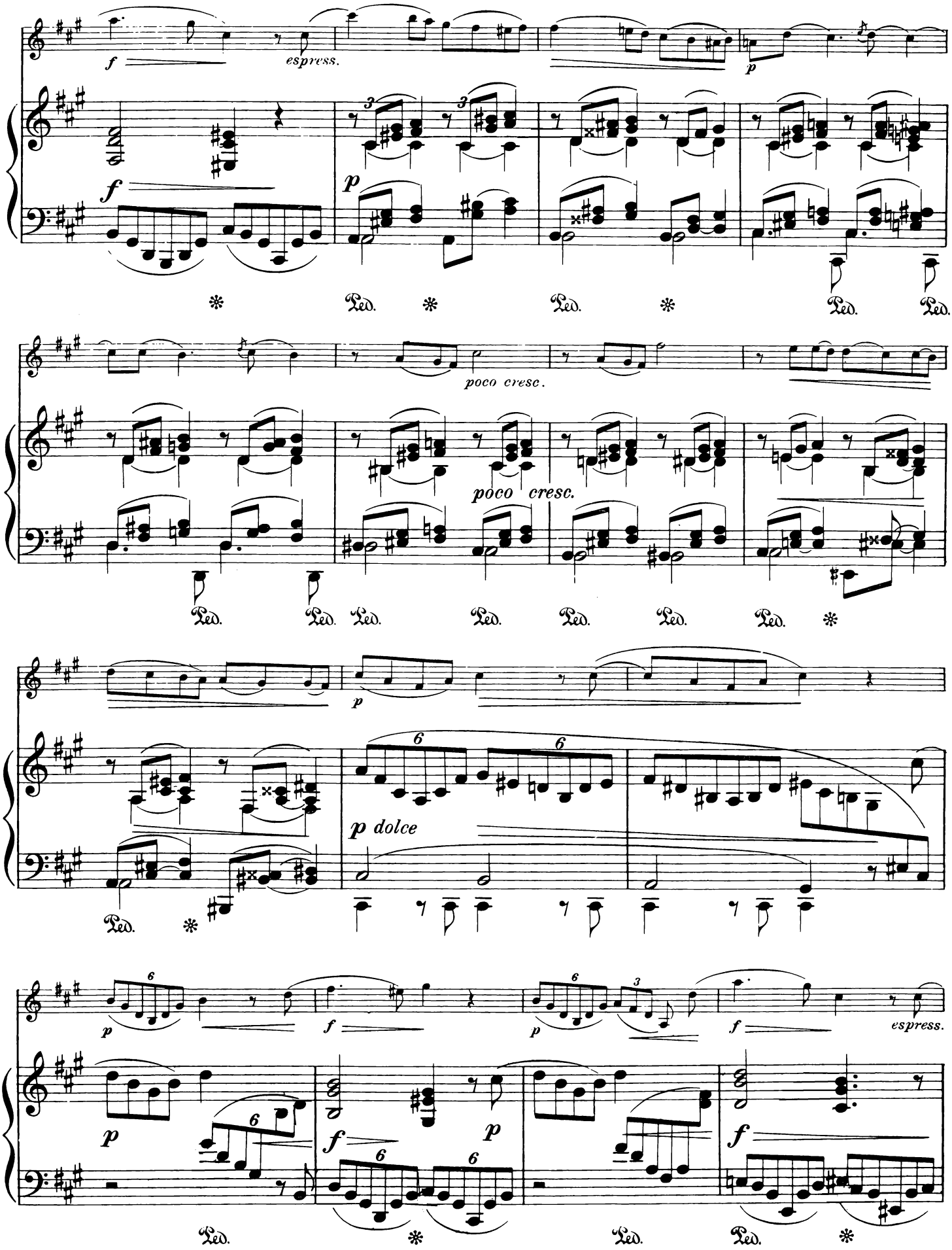
f
espress.
p
poco cresc.
p dolce
Ped.

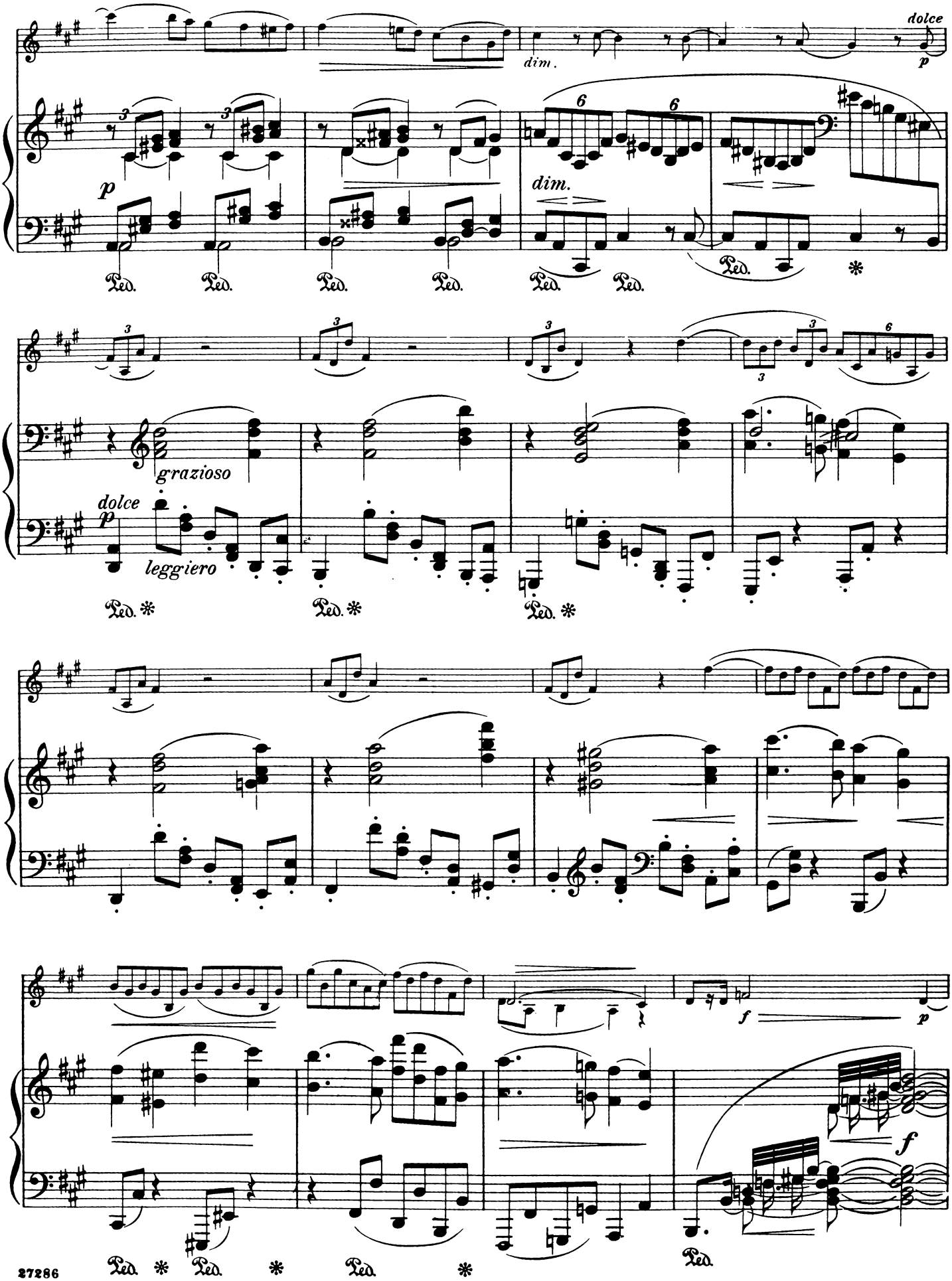
dolce
p
dim.
dim.
Ped.
grazioso
dolce
p
leggiero
f
p
f

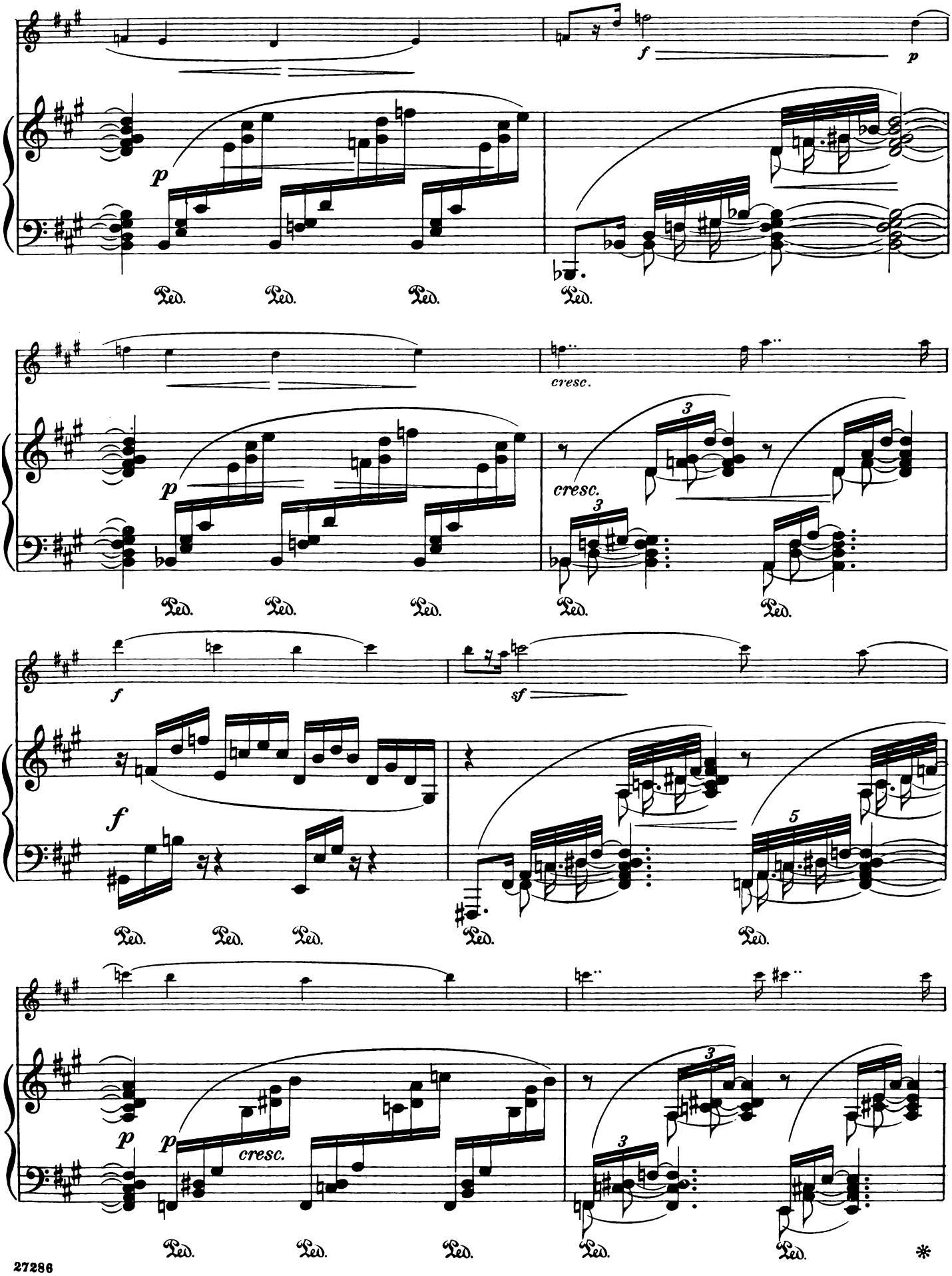
f
p
cresc.
sf
Ped.

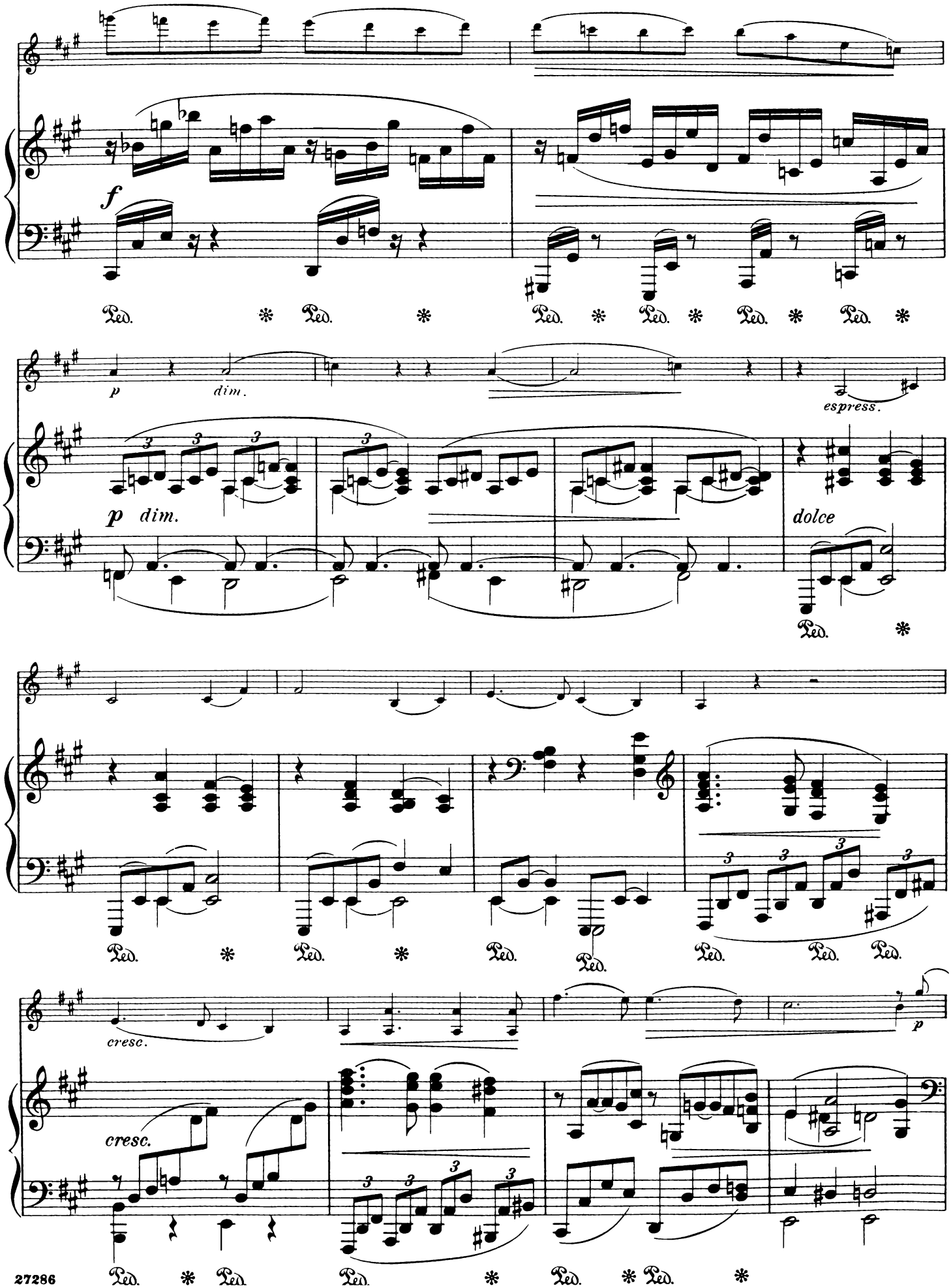
f
Ped. * Ped. * Ped. * Ped. * Ped. * Ped. *
p dim.
espress.
p dim.
dolce
Ped. *
cresc.
Ped. * Ped. * Ped. Ped. Ped. Ped.
cresc.
p
Ped. * Ped. Ped. * Ped. * Ped. *

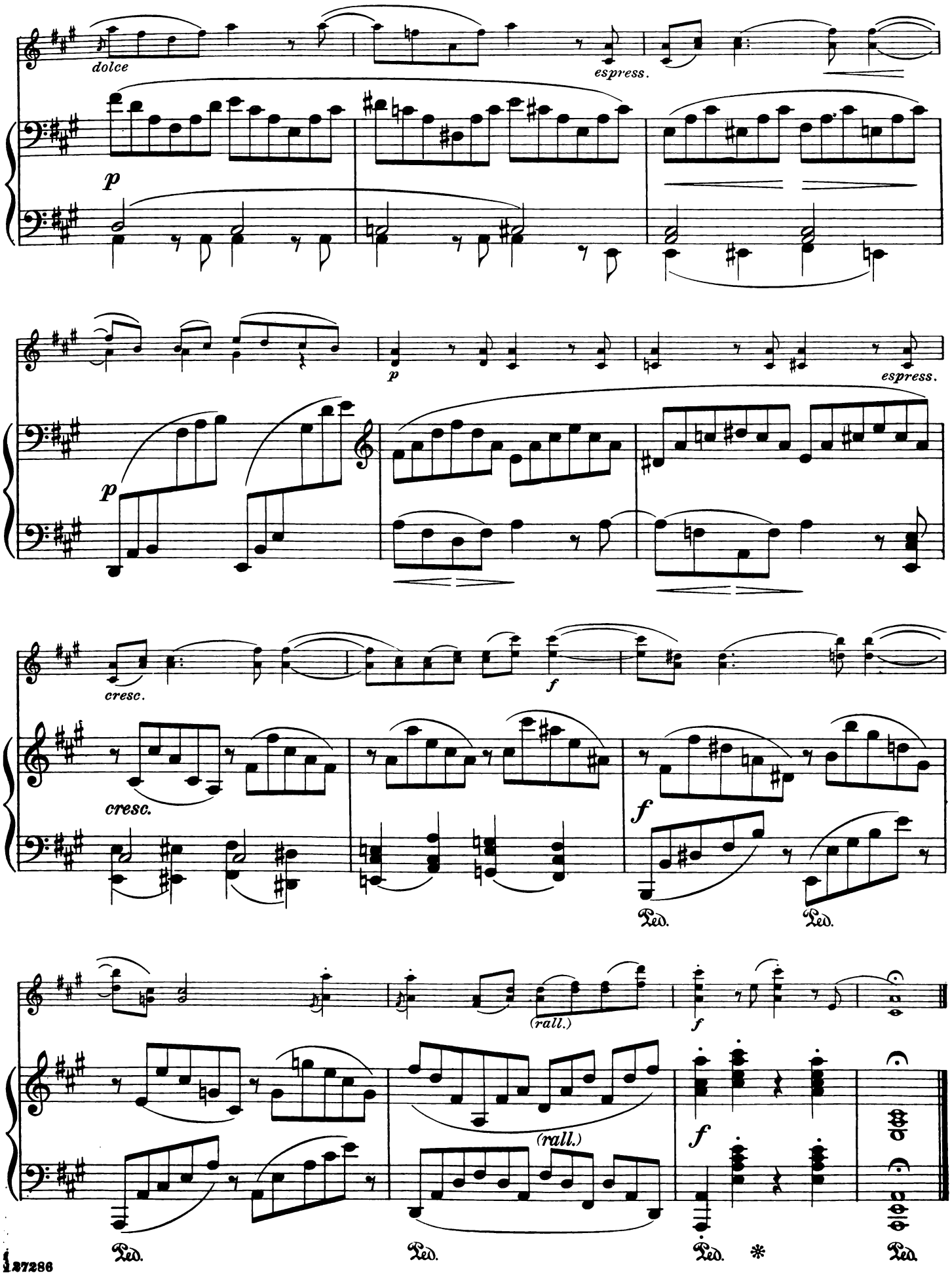
dolce
espress.
p
p
espress.
cresc.
f
cresc.
f
Ped.
Ped.
(rall.)
f
(rall.)
f
Ped.
Ped.
Ped.
*
Ped.

SCHIRMER'S LIBRARY of Musical Classics

VIOLIN AND PIANO

SERIES ONE

The Library Volume Number is given brackets: [905]

ACCOLAŸ, J. B.

Concerto No. 1, Am (Schill) [905]..... 1.00

BACH, J. S.

Concerto, E (Herrmann) [1111]..... .75
Concerto, Gm (Nachèz) [1601]..... .75
Concerto, Am (Herrmann) [1401]..... .75
Sonata No. 1, Bm (Kortschak-Hughes) [1503.]. .75
Sonata No. 2, A (Kortschak-Hughes) [1507]... .75
Sonata No. 3, E (Kortschak-Hughes) [1487].... .85
Sonata No. 4, Cm (Kortschak-Hughes) [1516].. .75
Sonata No. 5, Fm (Kortschak-Hughes) [1525].. .75
Sonata No. 6, G (Kortschak-Hughes) [1533]... .75

BAZZINI, A.

Op. 15. **Allegro de Concert** (Auer) [1445].... .75

BEETHOVEN, L. VAN

Op. 24. **Sonata, F** (Brodsky-Vogrich) [468]... .75
Op. 30, No. 2. **Sonata, Cm** (Brodsky-Vogrich) [467] .75
Op. 47. **Sonata, A.** "Kreutzer" (Brodsky-Vogrich) [74]..... 1.00
Op. 40, 50. **2 Romances** (Schradieck) [234]... .50
Op. 61. **Concerto, D** [233]..... .75
Sonatas. Complete (Brodsky-Vogrich) [232].. 3.00

BÉRIOT, C. DE

Op. 7. **Air Varié, E** (Schradieck) [408]..... .60
Op. 12. **Air Varié, A** (Schradieck) [409]..... .50
Op. 15. **Air Varié, E** (Schradieck) [410]..... .50
Op. 16. **Concerto No. 1, D** (Schradieck) [781] .75
Op. 32. **Concerto No. 2, Bm** (Schradieck) [229] .75
Op. 70. **Concerto No. 6, A** (Schradieck) [215] .75
Op. 76. **Concerto No. 7, G** (Schradieck) [216] .75
Op. 100. **Scène de Ballet** [675]..... .75
Op. 104. **Concerto No. 9, Am** (Schradieck) [782] .75

BRAHMS, J.

Op. 77. **Concerto, D** (Zimbalist) [1395]..... 2.00
Op. 78. **Sonata, G** (Kneisel-Auer) [1301].... 1.00
Op. 100. **Sonata, A** (Kneisel-Auer) [1302]..... 1.00
Op. 108. **Sonata, Dm** (Kneisel-Auer) [1303].. 1.00
Hungarian Dances (Joachim-Auer). Bk. I [1452]; Bk. II [1453].....ea. 1.00

BRUCH, M.

Op. 26. **Concerto, Gm** (Schradieck) [217].... 1.25
Op. 46. **Scotch Phantasy** (Zimbalist) [1398].. 1.25

CONUS, J.

Concerto, Em (Zimbalist) [1635]..... 1.50

CORELLI, A.

La Folia. Variations (Léonard-Lichtenberg) [525] .50
Sonata, D (Cadenza by Joseph Hellmesberger) (Dessoff-Franko) [8].....1.00
Sonata, C (Ries-Franko) [9]..... 1.00

DANCLA, C.

Op. 77. **3 Concert Solos** (Svećenski). sp. e. [1400] 1.00
Op. 89. **6 Airs Variés.** First Series (Svećenski) [785] .75
Op. 118. **6 Airs Variés.** Second Series. (Svećenski) [1431] .75

DAVID, F.

Op. 6. **Introduction and Variations on the Russian Air "The Red Sarafan"** (Schradieck) [236]..... .75
Op. 16. **Andante and Scherzo Capriccioso** (Schradieck) [237]..... .60

FRANCK, C.

Sonata, A (Lichtenberg-Adler) [1235]..... 1.00

Any Schirmer Library volume may be obtained in cloth binding. Prices will be quoted on request
Prices Subject to Change Without Notice

G. SCHIRMER, INC. NEW YORK

A-1021

DESIGN COPYRIGHT, 1939, BY G. SCHIRMER, INC.