Herzlich thut mich erfreuen

Choral-Vorspiele Op 122 N° 4

Prélude de choral

J. BRAHMS

Transcription
Pierre Montreuille
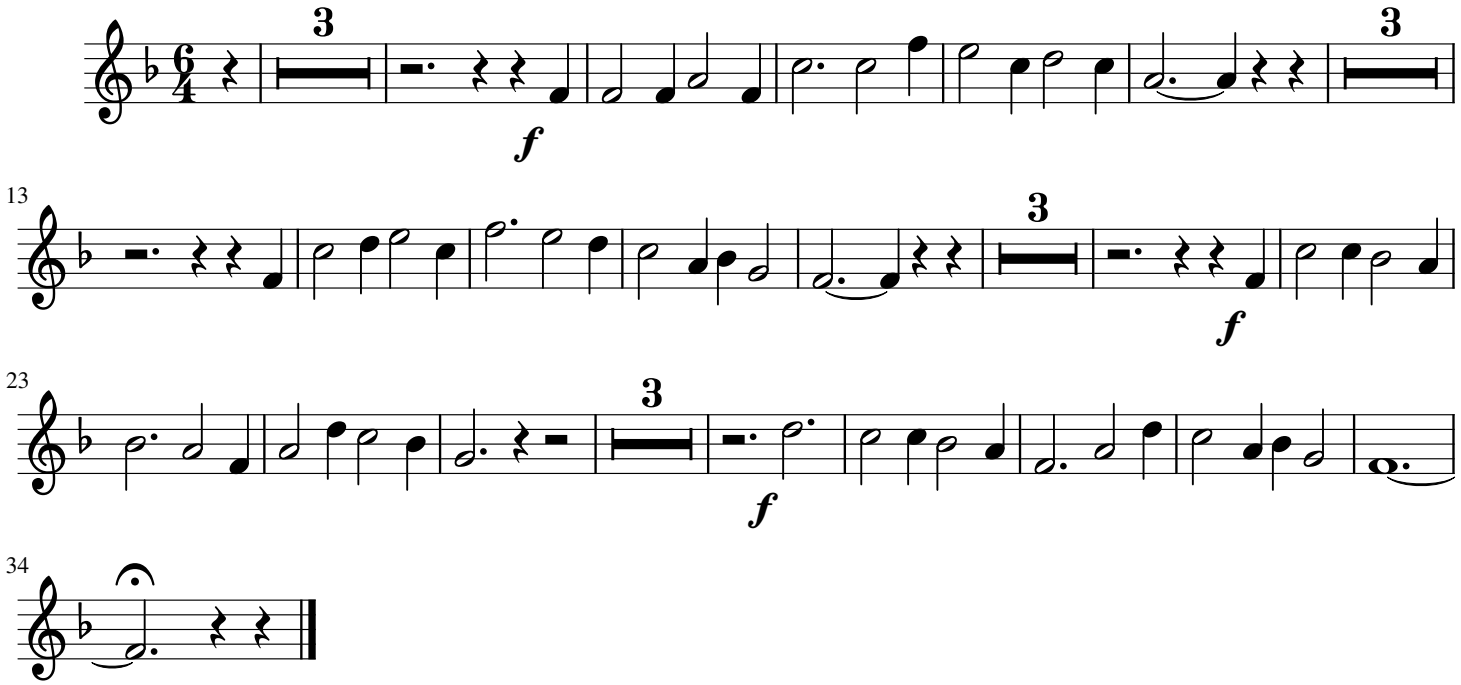
Trompette en Si♭