

Augener's Edition  
N<sup>o</sup> 5293.

Herrn Walter Riemerschmid.

3  
**Sonatinen**  
FÜR  
DREI VIOLINEN

VON

**IGNAZ LACHNER.**

Op. 92.

5293<sup>a</sup> N<sup>o</sup> 1. in B dur.  
5293<sup>b</sup> N<sup>o</sup> 2. in G dur.  
5293<sup>c</sup> N<sup>o</sup> 3. in A.

Augener & C<sup>o</sup> London.

199, REGENT STREET, W.

City Branch,  
22, NEWGATE STREET, E. C.

Library & School Department,  
81, REGENT STREET, W.

# Sonatine: IN B $\flat$

Op.92,N $^{\circ}$ 1.

VIOLINO I.

Ignaz Lachner.

Allegro moderato. M.  $\text{♩}$ =108.

VIOLINO I.

VIOLINO I.

## VIOLINO I.

Andante. M.  $\text{♩} = 76$ .

- Staff 1: *mp*, *p*
- Staff 2: *mf*, *p*, *f*
- Staff 3: *p*
- Staff 4: *p*, *f*, *p*
- Staff 5: *f*, *p*, *A* (accents), *f*, *p*
- Staff 6: *f*, *p*, accents
- Staff 7: *mf*, *f*
- Staff 8: *dim.*, *p*, *mf*, *p*, *f*, accents
- Staff 9: *p*

VIOLINO I.

VIOLINO I.

Allegro. M.  $\text{♩} = 100.$

VIOLINO I.

- Staff 1: *mf*
- Staff 3: *mf*
- Staff 4: *f* and *mp*
- Staff 5: *f*, *mp*, and *f*
- Staff 6: *f*
- Staff 7: *sempre f*
- Staff 8: *f*

VIOLIN I

Nº 2. in G dur.

Augener's Edition,  
Nº 5293.

Herrn Walter Riemenschmid.

**Sonatinen**  
FÜR  
DREI VIOLINEN

VON

**IGNAZ LACHNER.**

Op. 92.

5293<sup>A</sup> Nº 1. in B dur.

5293<sup>B</sup> Nº 2. in G dur.

5293<sup>C</sup> Nº 3. in A.

Augener & Co. London.

199, REGENT STREET, W.

City Branch,  
22, NEWGATE STREET, E. C.

Library & School Department,  
81, REGENT STREET, W.

SONATINA IN G: OP.92: No. 2

VIOLINO I.

Ignaz Lachner.

Allegro. M. M. ♩ = 72.

Menuetto. M. M.  $\text{♩} = 88$ .

VIOLINO I.

*Menuetto D. C. al fine.*

VIOLINO I.

Allegro molto. M. M. ♩ = 138.

Nº 3. in A.

Augener's Edition.

Nº 5293.

Herrn Walter Riemerschmid.

**S**onatinen  
FÜR  
DREI VIOLINEN

YON

**IGNAZ LACHNER.**

Op. 92.

5293<sup>A</sup> Nº 1. in B dur.

5293<sup>B</sup> Nº 2. in G dur.

5293<sup>C</sup> Nº 3. in A.

Augener & Co. London.

199, REGENT STREET, W.

City Branch,  
22, NEWGATE STREET, E. C.

Library & School Department,  
81, REGENT STREET, W.

SONATINA IN A-MINOR: OP.92: No.3:

VIOLINO I.

Ignaz Lachner.

Allegro assai. M. M.  $\text{♩} = 66.$

VIOLINO I.

VIOLINO I.

Andante. M. M. ♩ = 100.

A la Tarantella.

Allegro molto. M. M. ♩ = 112.

VIOLINO I.

C

*f*

*dim.*

*p*

Poco più mosso.

*cresc.*

*f*

VIOLINO II

Ignaz Lachner

Sonatine in B $\flat$

Op.92, N $^{\circ}$ 1

# Sonatine in Bb

Op.92, No 1.

VIOLINO II.

Ignaz Lachner.

Allegro moderato. M. ♩ = 108.

VIOLINO II.

**B**

## VIOLINO II.

**C**  
*mf* *mf*

*mp* *mf*

*cresc.* *f*

*mp*

**D**  
*m. v.*

*p* *p* *f*

**E**

- Staff 1: *p*, *f*, *p*
- Staff 2: *f*, *p*, *f*
- Staff 3: *p*, *f*
- Staff 4: *f*
- Staff 5: *dim.*, **F**, *m.v.*
- Staff 6: *p*
- Staff 7: *p*, *p*, *mf*
- Staff 8: *f*
- Staff 9: *f*

VIOLINO II.

Andante. M. ♩ = 76.

VIOLINO II.

Allegro. M.  $\text{♩} = 100.$

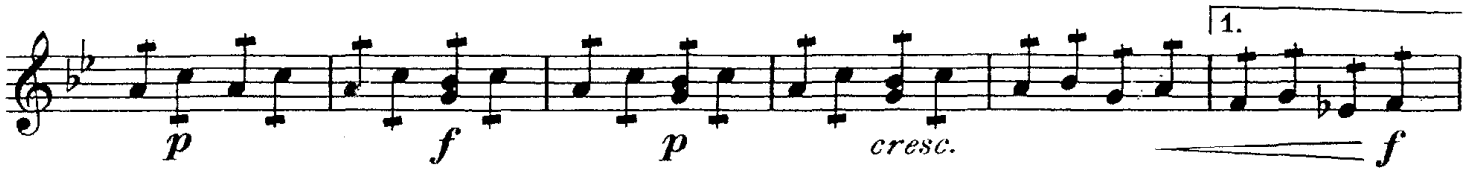

VIOLINO II.

N° 2. in G dur.

# IGNAZ LACHNER.

---

Op. 92.

---

5293<sup>A</sup> N° 1. in B dur.

5293<sup>B</sup> N° 2. in G dur.

5293<sup>C</sup> N° 3. in A.

SONATINA IN G: OP.92: No.2

VIOLINO II.

Ignaz Lachner.

Allegro. M. M. ♩.=72.

VIOLINO II.

*f*

*p* — *mezzo voce*

*mp* — *f*

*mezzo voce*

**D**

*mf* — *f*

**E**

*p* — *f*

VIOLINO II.

Menuetto. M. M.  $\text{♩} = 88$ .

*mf*

*mf* *mp*

*mf* *p* *mf* *p* *f*

*mp* *f*

**A**

*mf*

*mf* *mp*

*p* *f* *Fine.*

VIOLENO II.

*mf*

*mf*

*Memento D. C. al fine.*

VIOLINO II.

Allegro molto. M. M. ♩ = 138.

*mp*

*f*

*p* *cresc.* *f*

*sempre f*

**A**

**B**

*f*

N° 3. in A.

# IGNAZ LACHNER.

---

Op. 92.

---

5293<sup>♫</sup> N° 1. in B dur.

5293<sup>♮</sup> N° 2. in G dur.

5293<sup>♭</sup> N° 3. in A.

---

SONATINA IN A-MINOR: OP.92: No.3

VIOLINO II.

Allegro assai. M. M.  $\text{♩} = 66$ .

Ignaz Lachner.

*p* *f*

*mp* *f*

1. 2. *p* *cresc.*

*f* *dim.* *mp*

*mp*

*C* *f* *f*

*f*

*ff*

VIOLINO II.

VIOLINO II.

Andante. M. M. ♩=100.

VIOLINO II.

A la Tarantella.

Allegro molto. M. M. ♩. = 112.

**C**  
*mp*

*f*

*dim.*

*p*

Poco più mosso.  
*cresc.* *f*

VIOLINO III

Ignaz Lachner

Sonatine in B $\flat$

Op.92, N $^{\circ}$ 1

**B**

VIOLINO III.

**C**  
*mp* *mf*

*mp* *mf*

*cresc.* *f*

*mp* *mf*

**D**  
*m. v.*

**E**  
*p* *p* *f*

VIOLINO III.

Andante. M. ♩ = 76.

*mp*

*mf* *p* *f*

*mp*

*p* *f* *p*

**A** *f* *p*

*f* *p*

*mf*

*f* *p* *mf* *p* *f*

*p*

VIOLINO III.

VIOLINO III.

Allegro. M.  $\text{♩} = 100.$

VIOLINO III.

- Staff 1: *p* and *f* dynamics.
- Staff 2: *p*, *f*, *p*, *cresc.*, and *f* dynamics. Includes a first ending bracket.
- Staff 3: *p*, *f*, and *p* dynamics. Includes first and second ending brackets.
- Staff 5: *mf* and *p* dynamics.
- Staff 6: *p* and *cresc.* dynamics.

VIOLINO III.

VIOLINO III.

N° 2. in G dur.

# IGNAZ LACHNER.

Op. 92.

- 5293<sup>a</sup> N° 1. in B dur.  
5293<sup>b</sup> N° 2. in G dur.  
5293<sup>c</sup> N° 3. in A.

SONATINA IN G: OP.92: No. 2

VIOLINO III.

Ignaz Lachner.

Allegro. M. M.  $\text{♩} = 72$ .

VIOLINO III.

- Staff 1: *f* (forte)
- Staff 2: *p* (piano) and *mezzo voce* (mezzo voce)
- Staff 3: *mp* (mezzo piano) and *f* (forte)
- Staff 4: *mezzo voce* (mezzo voce)
- Staff 5: *mf* (mezzo-forte)
- Staff 6: *f* (forte)
- Staff 7: *p* (piano) and *f* (forte)

Section markers **C**, **D**, and **E** are placed above the staves. The score concludes with a double bar line and repeat dots.

VIOLINO III.

Menuetto. M. M.  $\text{♩} = 88.$

VIOLINO III.

*Menuetto D.C. al fine.*

Allegro molto. M. M. ♩ = 138.

VIOLINO III.

VIOLINO III.

N° 3. in A dur.

# IGNAZ LACHNER.

Op. 92.

5293<sup>A</sup> N° 1. in B dur.

5293<sup>B</sup> N° 2. in G dur.

5293<sup>C</sup> N° 3. in A dur.

SONATINA IN A-MINOR: OP.92: No.3

VIOLINO III.

Ignaz Lachner.

Allegro assai. M. M.  $\text{♩} = 66$ .

- Staff 1: *p* (piano), *f* (forte)
- Staff 2: *mp* (mezzo-piano), *f* (forte)
- Staff 3: *p* (piano), *cresc.* (crescendo)
- Staff 4: *f* (forte), *dim.* (diminuendo), *mp* (mezzo-piano)
- Staff 5: *mp* (mezzo-piano)
- Staff 6: *mp* (mezzo-piano)
- Staff 7: *f* (forte), *f* (forte)
- Staff 8: *f* (forte)
- Staff 9: *ff* (fortissimo)

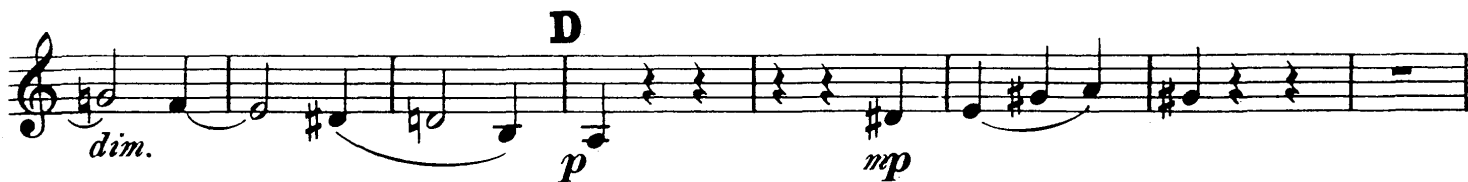

**F** *p* *f* *cresc.* *f* *f* *ff*

Andante. M. M.  $\text{♩} = 100.$

*mf* **B** *p* *mf* *mf* *dim.* **C** *mp* *mf* *p* *p ritard.*

A la Tarantella.  
Allegro molto. M. M. ♩ = 112.

*mf*

*p* *mf*

*mp*

*mf*

*f*

*f*

**A**

*mp*

VIOLINO III.

*f*

*dim.* *mp* *mp*

*f*

**B**

*mf* *p*

*mf*

*mp*

*mf*

**C**  
*mp*

Poco più mosso.