Tuba

Au bout de mes reves
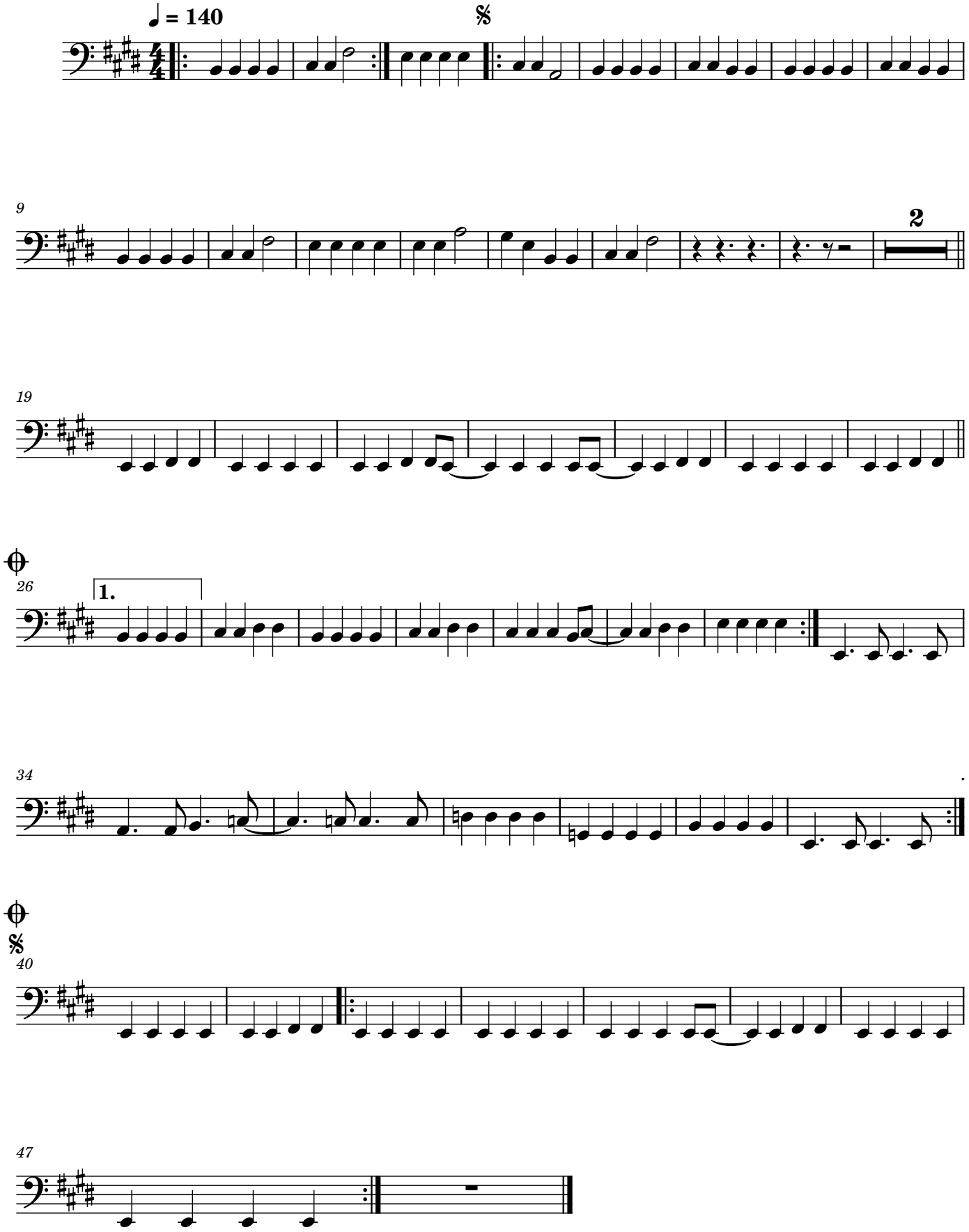
J.J Goldman
arg/ L.Lassois