

# Symphony No. 2 in B Minor

VIOLONCELLO.

Alexander Borodin

**Allegro.**

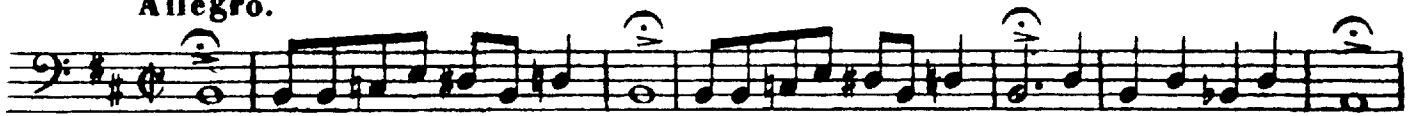

VIOLONCELLO.

Poco meno mosso.

rit. dolce

*mf*  
*p*

cresc. poco accel.

*ff*  
animato assai  
marcato cresc.

*D*

7  
pesante  
*mf* *f* *dim.* *pdim.*

5  
*p* *E* Poco meno mosso.  
*p*

1  
*p*

VIOLONCELLO.

**F** Animato assai. 2  
p f p cresc.

pizz. arco  
f p mf

Animato assai.  
ff f dim p

**H**

6 6

p

ff p

II.  
SCHERZO.

Prestissimo.  
pizz.

VIOLONCELLO.

dim.

VIOLONCELLO.

1

*p* *cresc.* *f*

**D** *arco*

*mf* *mf*

*p* *f*

*cresc.* *ff*

**E** *poco cresc.*

*poco cresc.*

*Allegretto.*

*dim.* *pp* *4 pdim.* *pprall.* **2** **13** *P*

*pizz.*

*cresc.* *dim.* *mf pizz* *p* *f*

**F** *arco* *cresc.*

*p* *p*

VOLONCELLO.

VOLONCELLO.

*mf* *p* *dim.* *cresc.* **3**

*f* *mf* *mf* **1** *L* *arco*

*cresc.*

*ff* *p* *cresc.* **M**

*dim.* *ppoco cresc.* *dim.*

*sempre piu animato.* *mf*

*p*

*cresc.* *ff*

**N** *pizz.* *arco* *p*

*p* *dim.* *ppp* **01**

# III.

## VIOLONCELLO.

Andante.

VIOLONCELLO.

*f* *p* *cresc*

**H**  
*II* *III*

Tempo I. ma piu animato.

*dim.* *poco rit.* *poco meno mosso.* *cantabile.*

*mf* *f*

*dim.* *p*

**M**  
*p* *mf* *p*

**N** Poco piu animato.

**O** Tempo I.

*p* *mf* *f* *p* *pp* *allarco*

# IV. FINALE.

## VOLONCELLO.

Allegro.

*p* *poco cresc.*

*cresc.* *fz* *f*

*f* *A*

*pp*

*fz* *ff*

*p* *cresc.* *f*

*p*

*f*

*p*

VIOLO NCELLO.

pizz. *ff* poco allarg.

a tempo arco *mf* arco cresc. *f* *p*

*mp*

*f* rall. 2 1 rall. 2 1 rall. **E** Lento. Allegro. 1 Lento. Allegro. 1

a tempo *p*

cresc.

*ff*

*ff* *p* cresc. marcato

*f* *fz* pesante *f* cresc. **G**

VOLONCELLO.

VIOLONCELLO.

*tranquillo*  
**L** 3/8 *p*

2 2

**M** *arco*  
*p pizz.* *mf*

*f* *ff arco* *din.*

*allarg.* *ff poco a poco piu animato*  
*a tempo*

**N** *Animato*  
*ff*

**O** *Tempo I.*  
*fz p* *cresc. poco a poco piu animato*

*cresc. molto* *Vivo.* *f*

*ff* *fz* **Fine.**