

Première Symphonie

(Mi \flat majeur)

pour Orchestre

par

A. Borodine

Édition revue par

N. Rimsky-Korsakov et A. Glazounov

Fr. 6.—

Propriété des Éditeurs pour tous pays

W. Bessel & Cie, Éditeurs

Petrograd · Moscou · Paris · Londres · New York

Berlin · Breitkopf & Härtel · Leipzig

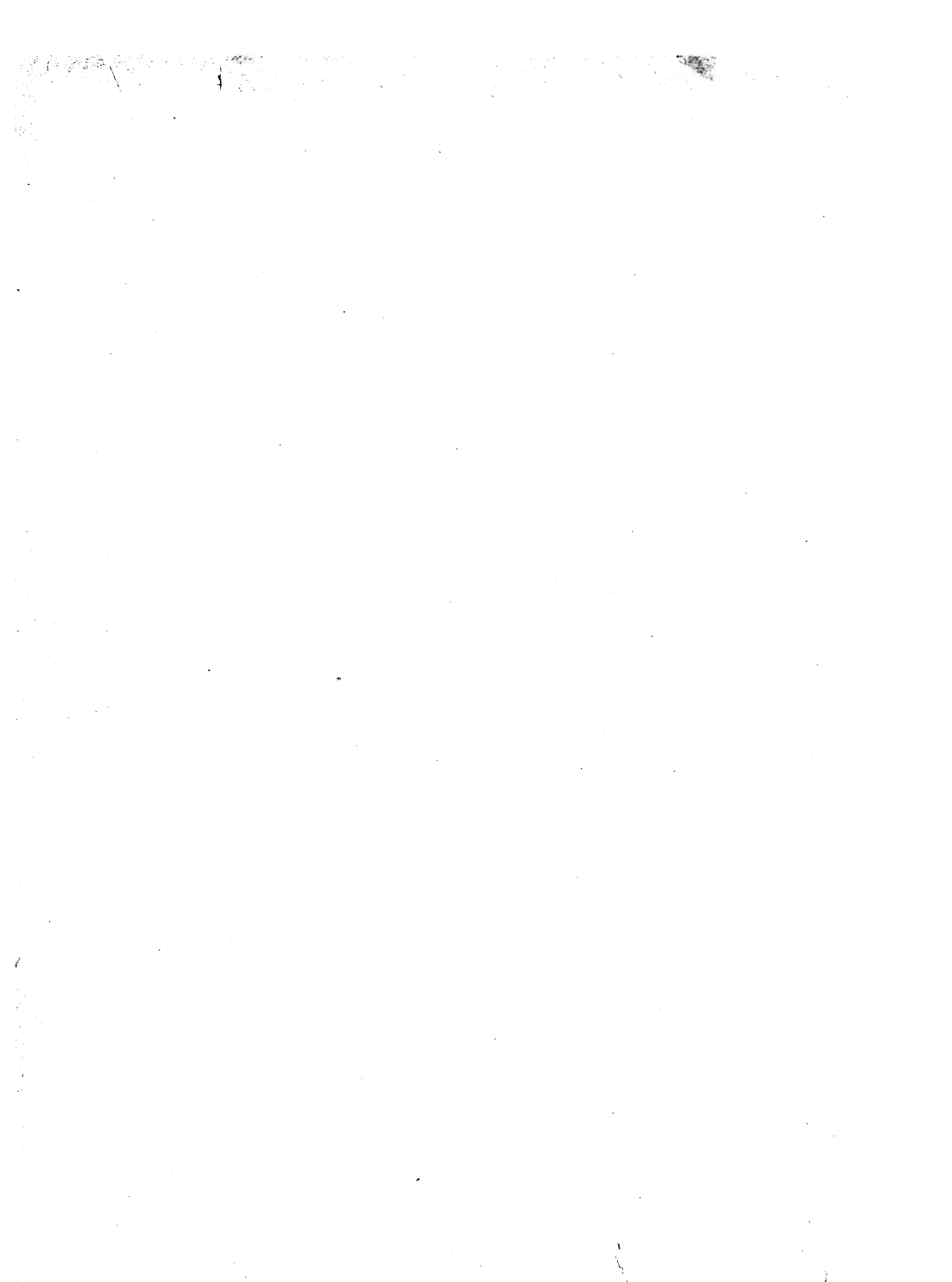

PREMIÈRE SYMPHONIE

524040

Droits d'exécution réservés.

M 1001 Closed Shelf I.
E.C.S. Inc.

A. Borodine
Revue par N. Rimsky-Korsakov et A. Glazounov.

Copy 2

Adagio. M.M. ♩ : 40

- 2 Flauti.
- 2 Oboi.
- 2 Clarinetti in B.
- 2 Fagotti.
- I. II.
Corni in Es.
- III. IV.
- 2 Trombe in Es.
- 3 Tromboni.
- Timpani.

- Violini I.
- Violini II.
- Viole.
- Violoncelli.
- Contra-Bassi.

Adagio. M.M. ♩ : 40

Propriété des éditeurs pour tous pays
W. Bessel & Cie., Petrograd, Moscou, Paris, Londres, New-York.
Breitkopf & Härtel, Leipzig-Berlin. W. 8038 B.

Imprimerie de Breitkopf & Härtel, Leipzig.

Fl. *pp*

Ob. *cresc.*

Clar. B. *p* *cresc.*

Fag. *cresc.*

I. II. Cor. Es. *m*

III. IV. *m*

I. Viol. *arco* *sf* *div.*

II. *div.*

Viole. *p*

Vell. *cresc.* *p pesante*

Cb. *cresc.* *p pesante*

Fl. *p* **A**

Ob. *p*

Clar. B. *mf*

Fag. *mf*

I. II. Cor. Es. *mf*

III. IV. *mf*

Tr. Es. *mf*

I. Viol. *div.*

II. *div.*

Viole. *mf*

Vell. *mf*

Cb. *mf*

A

Fl.
Ob.
Clar. B.
Fag.
II. III. IV.
Tr. Es.
I. Viol.
II. Viole.
Vell.
Cb.

Fl.
Ob.
Clar. B.
Fag.
I. Cor. Es.
II. Viol.
II. Viole.
Vell.
Cb.

FL.

Ob.

Clar. B.

Fag.

I. II.
Cor. Es.
III. IV.

Timp.

I.
Viol.

II.

Viole.

Vell.

Cb.

cresc. mf

mf

dim.

p

pp cresc.

pp cresc.

p cresc.

p cresc.

p cresc.

p cresc.

p cresc.

FL.

Ob.

Clar. B.

Fag.

I. II.
Cor. Es.
III. IV.

Timp.

à 2

cresc.

mf cresc.

p

Allegro. M.M. ♩ = 184

I.
Viol.

II.

Viole.

Vell.

Cb.

Allegro. M.M. ♩ = 184

Clar.B. 
I. II. 
Cor. Es. 
III. IV. 
Timp. *p*
I. 
Viol. *p*
II. 
Viole. 
Vell. *p*
Cb. 

Clar.B. 
cresc.
I. II. 
cresc.
Cor. Es. 
III. IV. 
Timp. *cresc. poco a poco*
I. 
Viol. *mf*
II. 
mf
Viole. 
mf
Vell. 
Cb. 

B ff ff ff ff

Fl. ff ff ff ff

Ob. ff ff ff ff

Clar. B. ff ff ff ff

Fag. ff ff ff ff

I. II. ff ff ff ff

Cor. Es. ff ff ff ff

III. IV. ff ff ff ff

Tr. Es. ff ff ff ff

I. f marc. ff ff ff

II. f marc. ff ff ff

Tromb. III. f marc. ff ff ff

Timp. f ff ff ff

I. f ff ff ff

Viol. II. f ff ff ff

Viole. f ff ff ff

Vcll. f ff ff ff

Cb. f ff ff ff

B ff

Fl.

Ob.

Clar. B.

Fag.

I. II.

Cor. Es.

III. IV.

Tr. Es.

I.

II.

Tromb.

III.

Timp.

I.

Viol.

II.

Viola.

Vcll.

Cb.

fp

C

I. Viol.
II. Viol.
Viola.
Vell.
Cb.

I Solo.

Ob.
Fag.
I. II. Cor. Es.
III. IV. Tr. Es.
Timp.

I. Viol.
II. Viol.
Viola.
Vell.
Cb.

Ob.

Clar. B.

I. II.
Cor. Es.
III. IV.

Timp.

I.
Viol.

II.
Viola.
cato assai

Vell.
cato assai

Cb.
cato assai

pp

pp

cresc. poco

p cresc. poco

p cresc. poco

Fl.

Ob.

Clar. B.

Fag.

I. II.
Cor. Es.
III. IV.

Tr. Es.

Timp.

mf

mf

f

f

I.
Viol.

II.
Viola.
a poco

Vell.
a poco

Cb.
a poco

p

mf

f

pizz.

f

pizz.

Fl. *p*
 Ob. *I. Solo.*
 Clar. B. *p*
 Fag. *p*
 I. II. Cor. Es. *I. Solo.*
 III. IV. *II. Solo.*
 I. Viol. *p*
 II. *p*
 Viole. *p*
 Vell. *p*
 Cb. *p*

cresc. poco a poco
cresc. poco a poco
cresc. poco a poco
pp cresc.

Fl. *a 2*
 Ob. *mf*
 Clar. B. *a 2*
 Fag. *a 2*
 I. II. Cor. Es. *mf*
 III. IV. *mf*
 Tr. Es. *mf*
 I. Viol. *mf*
 II. *mf*
 Viole. *mf*
 Vell. *mf*
 Cb. *mf*

div.
div.
div.
arco

Fl.

Ob.

Clar. B.

Fag.

I. II.

Cor. Es.

III. IV.

Tr. Es.

I. II.

Tromb.

III.

Timp.

I.

Viol.

II.

Viola.

Vell.

Cb.

D

ff

non div.

non div.

non div.

non div.

ff

D

Fl. *ff* *a2*
 Ob. *ff marc.* *a2*
 Clar. B. *ff* *a2*
 Fag. *ff* *a2*
 I. II. *ff marc.* *a2*
 Cor. Es. *ff marc.* *a2*
 III. IV. *ff marc.* *a2*
 Tr. Es. *f*
 I. *f marc.*
 II. *f marc.*
 III. *f marc.*
 Timp. *f marc.*
 I. *sempre marc.*
 Viol. II. *sempre marc.*
 Viole. *sempre marc.*
 Vell. *sempre marc.*
 Cb. *sempre marc.*

Fl.
Ob.
Clar. B.
Fag.
I. II.
Cor. Es.
III. IV.
Tr. Es.
I.
II.
Tromb.
III.
Timp.
I.
Viol.
II.
Viole.
Vell.
Cb.

E

Tr. Es.

I. Viol.

II. Viol.

Viola.

Vcll.

Cb.

p dolce

p dolce

p dolce

p dolce

p dolce

p dolce

p dolce

E

F

Fl.

Ob.

Clar. B.

Fag.

I. II. Cor. Es.

III. IV. Cor. Es.

I. Viol.

II. Viol.

Viola.

Vcll.

Cb.

p

p dolce

p

p dolce

p dolce

p dolce

pp

pp

pp

pp

F

Fl. *p dolce*

Ob.

Clar. B.

Fag. *p dolce*

Timp. *p*

I. Viol. *mf marc.*

II. *mf marc.*

Viole.

Vell.

Cb. *div. arco*
p pizz.

Ob.

Clar. B.

Fag. *f marc.*

I. Cor. Es. *mf*

II. *mf*

Tr. Es. *p*

I. Viol. *f marc.*

II. *f marc.*

Viole.

Vell. *f marc.*

Cb. *f marc.*

Fl. *f* *ff* *G*²

Ob. *f* *ff*

Clar. B. *f* *ff* *à 2*

Fag. *f* *ff* *à 2*

I. II. Cor. Es. *f* *ff* *dim.* *pp*

III. IV.

Tr. Es. *mf* *ff*

I. II. III. Tromb. *ff*

Timp. *ff*

I. II. Viol. *f* *ff*

Viola. *f* *ff*

Vcll. *f* *ff*

Cb. *f* *ff* *G*₂

Fag. *p* *cresc. poco a poco*

Cor. Es. *cresc. poco a poco*

I. *p* *cresc. poco a poco*

II. *p* *cresc. poco a poco*

Viola. *p* *cresc. poco a poco*

Vcll. *p* *cresc. poco a poco*

Cb. *p* *cresc. poco a poco*

Fag. *mf* *cresc.*

I. *mf* *cresc.*

II. *mf* *cresc.*

I. *mf* *cresc.*

II. *mf* *cresc.*

Viola. *mf* *cresc.*

Vcll. *mf* *cresc.*

Cb. *mf* *cresc.*

Fl. *f marc.*

Ob. *f marc.*

Clar. B. *f marc.*

Fag. *f marc.*

I. II. Cor. Es.

III. IV.

Tr. E.

I. *ff marc.*

II. *ff marc.*

III. *ff marc.*

Timp. *ff marc.*

I. Viol. *f marc.*

II. *f marc.*

Viola. *ff*

Vcll. *ff*

Cb. *ff marc.*

H *ff marc.*

in E.

Fl.

Ob.

Clar. B.

Fag.

I. II.

Cor. Es.

III. IV.

Tr. E.

I.

II.

Tromb.

III.

Timp.

This section of the score covers measures 1 through 6. It includes parts for Flute, Oboe, Clarinet in B-flat, Bassoon, Cor Anglais (I and II), Trumpet in E, Trombone (I, II, III), and Timpani. The woodwinds and brass play sustained chords and rhythmic patterns, often marked with accents. The bassoon and trombone parts feature more active eighth-note passages. The timpani part is mostly silent, with a few notes in the final measure.

I.

Viol.

II.

Viola.

Vcll.

Cb.

This section of the score covers measures 1 through 6. It includes parts for Violin I and II, Viola, Violoncello, and Double Bass. The strings play sustained chords and rhythmic patterns, often marked with accents. The double bass part features a more active eighth-note passage. The strings are marked with a forte dynamic and a tempo of 8.

Fl. *p dolce* *cresc. poco a poco*

Ob. *fp* *cresc. poco a poco*

Clar. B. *fp* *cresc. poco a poco*

Fag. *fp dolce* *cresc. poco a poco*

I. II. *p* *cresc. poco a poco*

Cor. Es. *p* *cresc. poco a poco*

III. IV. *p* *cresc. poco a poco*

Tr. E. *p* *cresc. poco a poco*

I. *fp* *cresc. poco a poco*

II. *fp* *cresc. poco a poco*

III. *fp* *cresc. poco a poco*

Timp. *fp* *cresc. poco a poco*

I. *div.* *cresc. poco a poco*

Viol. *fp dolce* *cresc. poco a poco*

II. *fp dolce* *cresc. poco a poco*

Viole. *fp dolce* *cresc. poco a poco*

Vell. *fp* *cresc. poco a poco*

Cb. *fp* *cresc. poco a poco*

Fl. *p dolce*

Ob. *poco*

Clar. B. *poco*

Fag. *poco p dolce*

I. II. Cor. Es. III. IV. *poco*

Tr. E.

I. II. III. Tromb.

Timp.

I. *div. p dolce*

II. *poco*

Viole. *poco*

Vcll. *p dolce*

Cb. *poco*

The musical score is for a full orchestra. The instruments listed from top to bottom are: Flute (Fl.), Oboe (Ob.), Clarinet B. (Clar. B.), Bassoon (Fag.), Cor Anglais I & II (I.I. Cor. Es.), Cor Anglais III & IV (III. IV. Cor. Es.), Trumpet E. (Tr. E.), Trumpets I, II, and III (I. Tromb., II. Tromb., III. Tromb.), Timpani (Timp.), Violin I (I. Viol.), Violin II (II. Viol.), Viola (Viole.), Cello (Vell.), and Double Bass (Cb.). The score is written in 4/4 time and begins with a first ending bracket labeled 'I.' over the first two measures. The key signature is one sharp (F#). The dynamic marking 'ff marc.' appears in the third measure of each instrument's staff. The 'a 2' marking is present above the Flute and Oboe staves in the second measure. Various musical notations including accents, slurs, and ties are used throughout the score.

Fl. *mf* *ff marc.*

Ob. *mf* *ff marc.*

Clar. B. *mf* *ff marc.*

Fag. *mf* *ff marc.*

I. II. *mf* *ff marc.*

Cor. Es. *mf* *ff marc.*

III. IV. *mf* *ff marc.*

Tr. E. *mf* *ff marc.*

I. *ff marc.*

II. *ff marc.*

III. *ff marc.*

Timp. *cresc.* *p* *ff marc.*

I. *mf* *ff marc.*

II. *mf* *ff marc.*

Viola. *mf* *div.* *non div.* *ff marc.*

Vell. *mf* *ff marc.*

Cb. *mf* *ff marc.*

rall. Meno mosso.

Fl.

Ob.

Clar. B.

Fag.

I.II.

Cor. Es.

III. IV.

Tr. E.

I.

II.

Tromb.

III.

Timp.

rall. Meno mosso.

I.

Viol.

II.

Viola.

Vcll.

Cb.

dim. p
rall. Meno mosso.

Fl.

Ob.

Clar. B.

Fag.

I. Viol.

II. Viol.

Viole.

Vell.

Cb.

Clar. B.

I. Cor. Es.

II. Cor. Es.

Tr. Es.

I. Viol.

II. Viol.

Viole.

Vell.

Cb.

pp

in Es.

pp

Fl. *pp*

Ob. *pp*

Clar. B. *pp*

Fag. *pp*

Tr. Es. *pp*

I. Viol. *pp*

II. Viol. *pp*

Viole. *pp*

Vell. *pp*

Cb. *pp*

Tempo I.

K *b^b* *b^b* *b^b* *b^b*

Fl. *pp legg. sempre staccato e legg.*

Ob. *pp legg. sempre staccato e legg.*

Clar. B. *pp*

Fag. *pp*

I. II. Cor. Es. *pp*

III. IV. *pp*

Tromb. I. *ppp*

Timp. *ppp*

Tempo I.

I. Viol. *ppp*

II. Viol. *ppp*

Viole. *ppp*

Vell. *ppp pizz.*

Cb. *ppp*

K Tempo I.

Fl. *b^b* *b^b* *b^b* *b^b* *b^b* *b^b* *b^b*

Ob. *dolce*

Clar. B. *I.* *p dolce*

Fag. *p dolce*

Cor. Es. *I.* *pp*

I. *legg.* *pp*

Viol. II. *legg.* *pp*

Viola. *pp*

Vcll. *pp*

Cb. *pp*

Fl. *b^b* *b^b* *b^b* *b^b* *b^b* *b^b* *b^b*

Ob. *p*

Clar. B. *p*

Fag. *p*

Cor. Es. *I.* *pp*

I. *pp*

Viol. II. *pp*

Viola. *legg.* *pp*

Vcll. *legg. arco* *pp*

Cb. *pp*

FL.

Fag.

I. Viol.

II.

Viole.

Vell.

Cb.

FL. *cresc. poco a poco* *mf marc.*

Ob. *p cresc. poco a poco* *mf marc.*

Clar. B. *p cresc. poco a poco* *mf marc.*

Fag. *p cresc. poco a poco* *mf marc.*

I. II. *mf marc.*

Cor. Es. *mf marc.*

III. IV. *mf marc.*

I. *mf marc.*

II. *mf marc.*

III. *mf marc.*

I. *mf* *div.*

II. *mf* *div.*

Viole. *cresc. poco a poco* *mf*

Vell. *cresc. poco a poco* *mf*

Cb. *cresc. poco a poco* *mf*

Fl.

Ob.

Clar. B.

Fag.

I. II.

Cor. Es.

III. IV.

Tr. Es.

I.

II.

III.

Tromb.

Timp.

I.

Viol.

II.

Viole.

Vcll.

Cb.

L

Fl. *p dim.* *p*

Clar. B. *p dim.* *p*

Fag. *p dim.*

I. II. *p dim.*

Cor. Es. *p dim.* *pp*

III. IV. *pp*

I. *dim.* *poco a poco* *pp*

Viol. II. *dim.* *poco a poco* *pp*

Viole. *dim.* *poco a poco* *pp*

Vell. *dim.* *poco a poco* *pp*

Cb. *dim.* *poco a poco* *pp*

L

Fl. *p marc.* *cresc. poco a poco* *marc.*

Ob. *p marc.* *cresc. poco a poco* *marc.* *marc.*

Clar. B. *p marc.* *cresc. poco a poco* *marc.* *marc.*

Fag. *pp* *cresc. poco a poco* *marc.* *marc.*

I. II. *pp* *marc.* *marc.*

Cor. Es. *pp* *marc.* *marc.*

III. IV. *pp*

I. *div.* *pp* *cresc. poco a poco*

Viol. II. *pp* *cresc. poco a poco*

Viole. *pp* *cresc. poco a poco*

Vell. *cresc. poco a poco*

Cb. *cresc. poco a poco*

Fl. *ff*

Ob. *ff*

Clar. B. *ff*

Fag. *ff*

I. II. *ff*

Cor. Es. *ff*

III. IV. *ff*

Tr. Es. *ff*

I. *ff*

II. *ff*

Tromb. III. *ff*

Timp. *ff*

I. *f*

Viol. II. *f*

Viola. *f*

Vcll. *f*

Cb. *f*

unis. *ff*

Fl.

Ob.

Clar. B.

Fag.

I. II.

Cor. Es.

III. IV.

Tr. Es.

I.

II.

Tromb.

III.

Timp.

I.

Viol.

II.

Viole.

Vell.

Cb.

non div.

dim.

p

cresc.

dim.

p

cresc.

dim.

p

cresc.

dim.

p

cresc.

M

Fl. *mf* *f*

Ob. *mf* *f*

Clar. B. *f* *mf* *f*

Fag. *mf* *f*

I. II. *mf* *f*

Cor. Es. *mf* *f*

III. IV. *mf* *f*

Tr. Es. *f*

Timp. *f*

I. *mf* *f*

Viol. II. *mf* *f*

Violo. *mf* *f*

Vcell. *mf* *f*

Cb. *mf* *f* *fp stacc.*

I. *p*

Viol. II. *p*

Violo. *p*

Vcell. *p*

Cb. *p*

Ob. I. Solo.

Clar. B. I. Solo.

Fag. *f*

I. II. Cor. Ks. *f*

III. IV. *f* *pp*

Tr. Ks. *f*

Timp. *f*

I. Viol. *f* *pp* *div. pizz.*

II. *f* *pp*

Viole. *f* *legg. e spiccato assai*

Vell. *f* *fp* *legg. e spiccato assai*

Cb. *f* *pp* *pizz.*

Fl. *pp* *p*

Ob. *pp* *p*

Clar. B. I. *pp* *p*

I. II. Cor. Ks. *pp*

III. IV. *pp*

Timp. *pp*

I. Viol. *p* *arco* *mf*

II. *p* *arco*

Viole. *cresc. poco a poco*

Vell. *cresc. poco a poco*

Cb. *p* *arco* *cresc. poco a poco*

Fl. *mf* *f* *p* II Solo.

Ob.

Clar. B. *mf* *f* *dim.* *p*

Fag. *mf* *f*

I. II. Cor. Es. *f*

III. IV. *f* *dim.* *p*

Tr. Es. *f*

I. *f*

II. *f*

III. *f*

Timp. *f*

I. *f* pizz.

Viol. *f* pizz.

II. *f* pizz.

Viole. *f* pizz.

Vell. *f* pizz.

Cb. *f* pizz.

II. *a.* I. Solo.

Fl. *p*

Clar. B. *cresc. poco a poco*

Fag. *mf*

I. II. *p* *cresc. poco a poco*

Cor. Es. *cresc. poco a poco*

III. IV. *cresc. poco a poco*

I. Viol. *p* *arco* *mf*

II. *p* *arco* *mf*

Viola. *arco* *mf*

Vcll. *p* *mf*

Cb. *p* *mf*

Fl. *mf*

Ob. *mf*

Clar. B. *mf*

Fag. *mf*

I. II. *mf*

Cor. Es. *mf*

III. IV. *mf*

Tr. Es. *f*

III. Tromb. *f*

I. Viol. *f*

II. *f*

Viola. *div.*

Vclle Cb. *arco* *mf*

N

Fl.

Ob.

Clar. B.

Fag.

III.

Cor Es.

III. IV.

Tr. Es.

I.

II.

Tromb.

III.

Timp.

I.

Viol.

II.

Viole.

Vell.

Cb.

N ff

non div.

non div.

non div.

Fl. *f* *sempre marc.* *à 2* *ff*

Ob. *f* *sempre marc.* *à 2* *ff*

Clar. B. *f* *sempre marc.* *à 2* *ff*

Fag. *f* *sempre marc.* *à 2* *ff*

I. II. *f* *sempre marc.* *à 2* *ff*

Cor. Es. *f* *sempre marc.* *à 2* *ff*

III. IV. *f* *sempre marc.* *à 2* *ff*

Tr. Es. *ff marc.* *à 2* *ff*

I. *f marc.* *ff*

II. *f marc.* *ff*

III. *ff*

Timp. *ff*

I. *sempre marc.* *ff*

Viol. *sempre marc.* *ff*

II. *sempre marc.* *ff*

Viola. *sempre marc.* *ff*

Vcll. *sempre marc.* *ff*

Cb. *sempre marc.* *ff*

Fl.

Ob.

Clar. B.

Fag.

I.
Cor. Ks.

II.

Tr. Ks.

I.
II.
III.
Tromb.

Timp.

I.
Viol.

II.

Viole.

Vell.

Cb.

p

f

fp

p dolce

I. Viol. *dim.*
 II. *p dolce dim.*
 Violo. *p dolce dim.*
 Vell. *p dolce dim.*
 Cb. *p dolce dim.*

Fl. *p dim.*
 Clar. B. *p dim.*
 Fag. *p dim.*
 I. Cor. Es.
 II. *pp*

I. Viol. *pp*
 II. *pp*
 Violo. *pp*
 Vell. *pp*
 Cb. *pp*

0

Fl.
Clar. B.
Fag.
I.
Cor. Es.
II.
I.
Viol.
II.
Viola.
Vcll.
Cb.

p dolce

p dolce

p dolce

p dolce

0

Fl.
Clar. B.
Fag.
I.
Viol.
II.
Viola.
Vcll.
Cb.

mf marc.

mf marc.

p dolce

p dolce

p dolce

P

Fl.
 Ob.
 Clar. B.
 Fag.
 I.
 Cor. Es.
 II.
 I.
 Viol.
 II.
 Viole.
 Vcll.
 Cb.

p dolce
mf marc.
mf marc.
mf marc.
f marc.
f marc. sempre
f marc. sempre

Fl.
 Ob.
 Clar. B.
 Fag.
 I. II.
 Cor. Es.
 III. IV.
 Tr. Bs.
 I.
 Viol.
 II.
 Viole.
 Vcll.
 Cb.

p
mf
f
p
mf
f
p
mf
f

Fl. *Q*
Ob.
Clar. B. *a 2*
Fag.
I. II.
Cor. Es. *dim.* *pp*
III. I.
Tr. Es.
I. *ff*
II. *ff*
Tromb. III. *ff*
Timp. *ff*
I. *ff*
Viol. II. *ff*
Viole. *ff*
Vcll. *ff* *p*
Cb. *Q ff* *p*

I
p

Fag.

I. II.
Cor. Es.

I.
Viol.

II.
Viol.

Viole.

Vcll.

Cb.

p II.

I Solo.
p

Ob.

Clar. B.

Fag.

I.
Cor. Es.
II.

I.
Viol.

II.
Viol.

Viole.

Vcll.

Cb.

pizz.
p

pp
pizz.

pp

I. Solo.

Ob.
Clar. B.
I. Cor. Es.
II.
I. Viol.
II.
Viola.
Vell.
Cb.
Fl.
Ob.
Clar. B.
I. Cor. Es.
II.
Tr. Es.
I. Viol.
II.
Viola.
Vell.
Cb.

p
I. Solo.
dim.
pizz.
pp
pizz.
pp

Fl.

Clar. B.

I. II.

Cor. Es.

III. IV.

Tr. Es.

I.

Viol.

II.

Viole.

Vell.

Cb.

III. Solo.

pp

dim.

ppp

p

ppp

Fl.

Clar. B.

Fag.

I.

Cor. Es.

II.

I.

Viol.

II.

Viole.

Vell.

Cb.

p

Fl.

Fag.

I. Cor. Es. *dim.*

II.

I. Viol.

II.

Viole.

Vell.

Cb.

R

Fl.

Ob.

Fag.

I. II. Cor. Es.

III. IV.

Timp.

I. Viol.

II.

Viole.

Vell.

Cb.

fp dolce

p dolce

arco

div.

R

Fl.

Ob.

Clar. B.

Fag.

III.
Cor. Es.
IV.

Timp.

I.
Viol.

II.

Viole.

Vell.

Cb.

cresc. poco a poco

p dolce

cresc.

arco

p dolce

cresc. poco a poco

cresc. poco a poco

cresc. poco a poco

mf

cresc. poco a poco

cresc. poco a poco

cresc. poco a poco

cresc. poco a poco

Fl. *ff*
 Ob. *ff*
 Clar. B. *ff*
 Fag. *ff*
 I. II. *ff*
 Cor. Es. *ff*
 III. IV. *ff*
 Tr. Es. *ff*
 I. *ff*
 II. *ff*
 Tromb. *ff*
 III. *ff*
 Timp. *ff*
 I. *ff*
 Viol. *ff*
 II. *ff*
 Viola. *ff*
 Vcll. *ff*
 Cb. *ff*

div.
 div.

poco a poco più animato

Fl. *à 2*

Ob. *à 2*

Clar. B. *à 2*

Fag.

I. II.

Cor. Es.

III. IV.

Tr. Es.

I.

II.

Tromb.

III.

Timp.

poco a poco più animato

I.

Viol.

II.

Viola.

Vell.

Cb.

poco a poco più animato

S Animato assai.

Fl. *ff marc.*

Ob. *ff marc.*

Clar. B. *ff marc.*

Fag. *ff marc.*

I. II. *ff marc.*

Cor. Es. III. IV. *ff marc.*

Tr. Es. *ff marc.*

I. *ff marc.*

II. Tromb. *ff marc.*

III. *ff marc.*

Timp. *ff marc.*

ff marc.
S Animato assai.

I. *ff marc.*

Viol. II. *ff marc.*

Viole. *ff marc.*

Vcll. *ff marc.*

Cb. *ff marc.*

S Animato assai.

Fl. à 2

Ob.

Clar. B.

Fag.

I. II.

Cor. Es.

III. IV.

Tr. Es.

I.

II.

Tromb.

III.

Timp.

I.

Viol.

II.

Viole.

Vell.

Cb.

Fl. *marc.* *à 2*

Ob. *marc.* *à 2*

Clar. B. *marc.* *à 2*

Fag. *marc.* *à 2*

I. II. *ff*

Cor. Es. *ff*

III. IV. *ff*

Tr. Es. *ff*

I. *ff*

II. *ff*

III. *ff*

Timp. *mf* *ff*

I. *pizz.* *arco* *ff sempre dim.*

Viol. *pizz.* *arco* *ff sempre dim.*

II. *pizz.* *arco* *ff sempre dim.*

Viole. *pizz.* *arco* *ff sempre dim.*

Vell. *pizz.* *ff sempre dim.*

Cb. *ff sempre dim.*

Andantino. $\text{♩} = 92$.

Fl. *pp*

Ob. *pp dolce* I.Solo.

Clar.B. *pp*

Fag. *pp*

I. Cor. Es. *pp dolce*

II.

Andantino. $\text{♩} = 92$.

I. Viol. *pp dolce*

II.

Viole. *div. dim. pp dolce*

Vcll. *pp dolce*

Cb. *pp dolce*

Andantino. $\text{♩} = 92$.

Ob. *pp*

Clar.B. *pp*

Fag. *pp*

I. II. Cor. Es. *pp*

III. IV.

Timp. *pp*

I. Viol. *pp*

II.

Viole. *pp*

Vcll. *div. pp*

Cb. *div. pp*

T

Fl. *p*

Clar. B. *p*

Fag.

I. II. *a 2*

Cor. Es. III. IV.

I. *con sord.*

Viol. II. *con sord.*

Viola. *con sord.*

Vell.

Cb.

T

Fl.

Clar. B. I. *p dolce* II. *mf*

Fag.

I. *mf*

Cor. Es. II.

I. *div.*

Viol. II. *p*

Viola. *p*

Vell.

Cb.

The musical score is divided into two systems. The first system includes parts for Flute (Fl.), Clarinet B-flat (Clar. B.), Bassoon (Fag.), Cor Anglais I and II (Cor. Es. I, II), Timpani (Timp.), Violin I and II (Viol. I, II), Viola (Viole.), Violoncello (Vcll.), and Contrabass (Cb.). The second system includes parts for Flute (Fl.), Oboe (Ob.), Clarinet B-flat (Clar. B.), Bassoon (Fag.), Cor Anglais I, II, III, and IV (I. II., III. IV.), Violin I and II (Viol. I, II), Viola (Viole.), Violoncello (Vcll.), and Contrabass (Cb.). The score features various dynamic markings such as *pp*, *ppp*, *mf*, *dim.*, *p*, *morendo*, and *pizz.*. The woodwinds and strings play sustained notes, while the timpani has a rhythmic pattern in the first system. The violins have a melodic line in the first system.

II. SCHERZO.

Prestissimo. M. M. ♩ = 144.

2 Flauti.

2 Oboi.

2 Clarinetti in B.

2 Fagotti.

I. II.
Corni in Es.

III. IV.

2 Trombe in Es.

3 Tromboni.

Timpani.

Prestissimo. M. M. ♩ = 144. *divisi leggiero*

Violini I.

Violini II.

Viole.

Violoncelli.

Contra-Bassi.

divisi leggiero

pp

I. Tacet

II.

pp leggiero

Prestissimo. M. M. ♩ = 144.

I. *pp* *cresc.*

Viol. I. *pp*

Viol. II. *pp*

Viole. *pp*

Vcll. *pp* *cresc.*

Cb. *pp* *cresc.*

Fl. *p* *p legg.*

Ob. *pp legg.*

Clar. B. *pp legg.*

Fag. *p legg.*

Timp. *pp*

I. *pizz.* *pp*

Viol. I. *pizz.* *pp*

Viol. II. *pp*

Viole. *pizz.* *pp*

Vcll. *pp*

Cb. *pizz.* *pp*

A

Fl. *p* *cresc.*

Ob. *pp* *pp* *cresc.*

Clar. B. *pp* *cresc.*

Fag. *pp* *cresc.*

I. Viol. *non div.*

II. Viol. *cresc.*

Viole. *cresc.*

Vell. *cresc.*

Cb. *cresc.*

Fl. *mf*

Ob. *mf*

Clar. B. *mf* *p*

Fag. *mf* *p*

I. II. Cor. Es. *I. Solo.* *pp* *mf*

III. IV. *pp* *mf* *p*

I. Viol. *non div.* *mf*

II. Viol. *mf*

Viole. *mf* *arco*

Vell. *fp*

Cb. *mf* *mf*

1. *A*

Fl. *p*

Ob.

Clar. B.

Fag. *p*

III. Cor. Es.

IV.

I. Viol. *p* *arco*

II. *p* *arco*

Viola.

Vcll.

Cb.

Fl. *mf* *à 2*

Ob. *mf* *à 2*

Clar. B. *mf* *à 2*

Fag. *mf* *à 2* II.

I. II. Cor. Es. *mf*

III. IV. *pp*

Timp. *pp*

I. Viol. *mf*

II. *mf*

Viola. *mf*

Vcll. *mf* *A arco*

Cb.

B

Fl.
Ob.
Clar. B.
Fag.
I. II.
Cor. Es.
III. IV.
Tr. Es.
I.
II.
Tromb.
III.
Timp.

I.
Viol.
II.
Violo.
Veil.
Cb.

B

Fl. *mf*
 Ob. *p* *ff*
 Clar. B. *ff*
 Fag. *p* *ff* II
 I. II. *mf* *ff*
 Cor. Es. *ff*
 III. IV. *ff*
 Tr. Es. *f*
 I. *f*
 II. *f*
 Tromb. III. *f*
 Timp. *p*
 I. *mf* *ff*
 Viol. II. *mf* *ff*
 Violo. *ff*
 Vell. *ff*
 Cb. *mf* *ff*

Fl.

Ob. I. Solo. *p*

Clar. B. *mf* *p* *dim.*

Fag. *mf* *p* *dim.*

II. *p*

Cor. Es.

III. IV. *p*

Tr. Es.

I. *f*

II. *p*

III. *p*

Timp. *f* *p*

I. *mf* *p* *dim.*

II. *p* *dim.*

Viole. *mf* *p* *dim.*

Vell. *mf* *p* *dim.*

Cb. *mf* *p* *dim.*

Fl. *p*

Ob. *pmarc.*

Clar. B. *p*

Fag.

I. II.

Cor. Es.

III. IV.

Tr. Es.

I. II. III. Tromb.

Timp.

I. Viol. *p cresc.* *cresc.*

II. *p cresc.* *pizz.* *cresc.*

Viola. *p*

Vcll.

Cb.

C

Ob. *à 2*

Clar. B. *peresc. marc.*

I. Cor. Es. *à 2*

II. *peresc. marc.*

I. Viol. *poco a poco*

II. *poco a poco*

Viole.

Vcll. *pizz. p*

Cb.

Fl.

Ob.

Clar. B.

Fag. *à 2*

I. Cor. Es. *f*

II. *mf*

I. Viol. *f*

II. *f dim. p*

Viole.

Vcll. *arco f dim. arco*

Cb. *pizz. p*

Fag.

I.

Cor. Es. II.

I.

Viol. II.

Virole.

Vell.

Cb.

Fl.

Ob.

Clar. B.

I.

Cor. Es. II.

Tr. Es.

I.

Viol. II.

Virole.

Vell.

Cb.

ff marc.
dim.
ff marc.
dim.
ff marc.
mf
dim.
div.
ff marc.
dim.
div.
ff marc.
dim.
p cresc.
f
dim.

Fl. *ff* *dim.*
 Ob. *ff* *dim.*
 Clar. B. *ff* *dim.*
 Fag. *ff* *dim.*
 I. II. *p* *mf* *fp*
 Cor. Es. *mf* *fp*
 III. IV. *mf* *fp*
 Tr. Es. *p* *mf* *fp*
 I. *ff* *dim.*
 II. Tromb. *ff* *dim.*
 III. *ff* *dim.*
 Timp. *ff* *dim.*
 Viol. I. *f* *ff*
 Viol. II. *f* *ff* *fp*
 Violle. *f* *ff*
 Vcell. *f* *ff*
 Cb. *ff* *ff dim.*

Fl.

Ob.

Clar. B.

Fag.

I. II.

Cor. Es.

III. IV.

Tr. Es.

I.

II.

III.

Timp.

I.

Viol.

II.

Viola.

Vcll.

Cb.

p

Fl.

Ob.

Clar. B.

Fag.

I. II.

Cor. Es.

III. IV.

Tr. Es.

I.

II.

Tromb.

III.

Timp.

I.

Viol.

II.

Viole.

Vcll.

Cb.

pp

pp

pp

p cresc.

ff

f

ff

cresc.

pp

cresc.

ff

D

Fl. *mf*

Ob.

Clar. B.

Fag.

I. II. Cor. Es.

III. IV.

I. II. Tromb.

Timp.

I. Viol.

II.

Viola.

Vcll. Cb. *pizz.*

E

Fl.

Ob.

Clar. B.

Fag.

I. II. Cor. Es.

III.

Timp.

I. Viol.

II.

Viola.

Vcll. Cb.

pizz.

cresc.

E

Fl. *pp*

Clar. B. *pp*

Fag. *pp*

Timp. *pp*

I. *div. arco*

Viol. II. *pp*

Viola. II. *div. arco*

I. *tacet.*

Vcll.

Cb.

Fl.

Clar. B.

Fag.

I. *p*

Viol. II. *p*

Viola. II. *pizz.*

Vcll. *p*

Cb. *cresc.*

F

Fl.

Ob.

Clar. B.

Fag.

I. II.

Cor. Es.

III. IV.

Tr. Es.

I.

II.

Tromb.

III.

Timp.

I.

Viol.

II.

Viole.

Vcell.

Cb.

F

Fl. *f* *2*

Ob. *f* *2*

Clar. B. *f* *2*

Fag. *f* *2*

I. II. *f*

Con. Es. *f*

III. IV. *f*

Tr. Es. *f*

I. *f*

II. *f*

III. *f*

Timp. *f*

I. *f*

Viol. *f*

II. *f*

Viola. *f* arco *p*

Vcll. *f*

Cb. *f*

I. *A*

Fl. *p*

Clar. B. *p*

Fag. *p*

I. *arco*

Viol. II. *arco*

Violo. *p*

Vcll.

Cb.

Fl. *mf*

Ob. *mf*

Clar. B. *mf*

Fag. *mf*

I. II. *p*

Cor. Es. *p*

III. IV. *p*

Timp. *p*

I. *mf*

Viol. II. *mf*

Violo. *mf*

Vcll. *mf*

Cb. *mf*

This musical score page, numbered 76, features a full orchestral arrangement. The instruments and their parts are as follows:

- Fl.** (Flute): Part 1, marked *ff*.
- Ob.** (Oboe): Part 1, marked *ff*.
- Clar. B.** (Clarinet in B-flat): Part 1, marked *ff*.
- Fag.** (Bassoon): Part 1, marked *ff*.
- I. II.** (Cor Anglais): Part 1, marked *ff*.
- III. IV.** (Cor Anglais): Part 2, marked *ff*.
- Tr. Es.** (Trumpet in E-flat): Part 1, marked *ff*.
- I. II. III.** (Trombones): Parts 1, 2, and 3, marked *ff*.
- Timp.** (Timpani): Part 1, marked *f*.
- I. II.** (Violins): Parts 1 and 2, marked *ff*.
- Viole.** (Violas): Part 1, marked *ff*.
- Vcll.** (Violoncello): Part 1, marked *ff*.
- Cb.** (Double Bass): Part 1, marked *ff*.

Fl. *mf* *ff*
 Ob. *mf* *ff* *mf*
 Clar. B. *mf* *ff*
 Fag. *mf* *ff* *mf dim.*
 I. II. Cor. Es. *mf* *ff*
 III. IV. *ff*
 Tr. Es. *ff*
 I. II. Tromb. *mf*
 III. *mf*
 Timp. *mf*
 I. Viol. *mf* *ff* *mf dim.*
 II. *mf* *ff* *mf dim.*
 Violo. *mf* *ff* *mf dim.*
 Vcll. *mf* *ff* *mf dim.*
 Cb. *mf* *ff*

Fl.

Ob.

Clar. B.

Fag.

I. II.

Cor. Es.

III. IV.

Tr. Es.

I.

II.

Tromb.

III.

Timp.

I.

Viol.

II.

Viola.

Vcll.

Cb.

p

p

p

p

p

p

p

pp

pp

p

p

p

p

p

cresc.

Fl. *ff* *p dim. pp* *rall.*

Ob. *fresc. ff* *p dim. pp* *rall.*

Clar. B. *muta in A*

Fag. *cresc.* *ff*

I. II. *in E*

Cor. Es. *p cresc.* *ff* *in E*

III. IV. *ff* *in E*

Tr. Es. *ff* *in E*

I. *ff*

II. *ff*

III. *ff*

Timp. *ff*

I. *ff*

II. *ff*

Viole. *mf*

Vcll. *f*

Cb. *f* *ff* *rall.*

Trio.

Allegro. M. M. $\text{♩} = 132$

Ob. p

Clar. A. pp

I. $\text{Allegro. M. M. } \text{♩} = 132$

Viol. II.

Viole.

Vcll. *pizz.* p

Cb. pp

$\text{Allegro. M. M. } \text{♩} = 132$

Fl. p

Ob. p

Clar. A. p

Fag. p

I. p

Viol. II.

Viole.

Vcll. ppp

Cb. ppp

FL.

Ob.

Clar.A.

Fag.

I. Viol.

II. Viol.

Viola.

Vcll.

Cb.

FL.

Clar.A.

Fag.

I. Viol.

II. Viol.

Viola.

Vcll.

Cb.

I. Solo.

div.

p

mf

arco

p

Clar.A. I.

Fag. I.Solo. *p* div.

I. Viol. *p*

II. Viol.

Vcll. *mf*

Cb.

Ob. *p*

Fag. I. *p*

I. Cor.E. *p*

II. *p*

I. Viol. *p*

II. Viol.

Viole.

Vcll.

Cb.

Fl. *mf*

Ob. *mf*

Clar. A. *mf*

Fag. *mf*

I. II. *mf*

Cor. E. III. IV.

Tr. E.

I. *pp*

II. *pp*

III. *pp*

Timp.

I. *mf*

Viol. II. *mf*

Viola. *mf*

Vcll. *mf*

Cb. *mf*

Fl. *à 2* **H**
 Ob. *à 2*
 Clar. A. *à 2*
 Fag.
 L.II.
 Cor. E.
 III. IV.
 Tr. E.
 I. *mf marc.*
 II. *mf marc.*
 III.
 Timp. *mf*
 I. *ff*
 Viol. II. *ff*
 Viole. *non div. ff*
 Vcll. *ff*
 Cb. *ff*
H ff

Fl.
Ob.
Clar. A.
Fag.
I.
Viol.
II.
Viola.
Vell.
Cb.

dim.
dim.
p
non div.
p
dim.
p

Ob.
Clar. A.
Fag.
I
Cor. E.
II
I.
Viol.
II.
Viola.
Vell.
Cb.

rall. **I a tempo**
p
p
pp
pp
pp
rall. **a tempo** *pizz.*
pizz. *pp*
pp *pizz.* *pp*
pp *pizz.* *pp*
pp *rall.* **I a tempo**

Ob.

Clar. A.

I. Viol.

II. Viol.

Viola.

Vcll.

Cb.

Fl.

Ob.

Clar. A.

Fag.

I. II. Cor. E.

III. IV. Cor. E.

Tr. E.

Tromb.

Timp.

I. Viol.

II. Viol.

Viola.

Vcll.

Cb.

Fl.
 Ob.
 Clar. A.
 Fag.
 I.II.
 Cor. E.
 III.IV.
 Tr. E.
 I.
 II.
 Tromb.
 III.
 Timp.
 I.
 Viol.
 II.
 Violo.
 Vell.
 Cb.

FL. *p* *pp*

Ob. *p*

Clar. A. *p* *rit.*

Fag. *p* *dim.*

I. Viol. *dim.*

II. *dim.*

Viole. *dim.*

Vcll. *dim.*

Cb. *dim.*

FL. *pp* *rall.*

Ob. *p* *a2*

Clar. A. *pp* *pp* *in B*

Fag. *pp* *p* *a2* *b2*

I. II. Cor. E. *pp* *in Es*

III. IV. *pp* *in Es*

I. Viol. *rall.*

II. *rall.*

Viole. *rall.*

Vcll. *rall.*

Cb. *pp* *rall.*

Prestissimo.

Ob. *Prestissimo.*

Fag. *Prestissimo.*

I. *Prestissimo.*
p

Viol. *pizz.* *pp* *div. legg.* *arco* *pp*

II. *pizz.* *pp*

Viole. *pizz.* *pp* II.

Vell. *pizz.*

Cb. *pizz.*

Prestissimo.

I. *div. legg.* *pp*

Viol. *pp*

II. *pp*

Viole. *pp*

Vell. *pp*

Cb.

I. *cresc.*

Viol. *cresc.*

II. *cresc.*

Viole. I. *cresc.*
II. *pizz.* *cresc.*

Vell. *pp* *cresc.*

Cb. *cresc.*

Fl. *legg.*
p

Ob.

Clar. B. *pplegg.*
pp

Fag. *legg.*
pplegg.
pp

Timp. *pp*

I. Viol. *pizz.*
pp

II. Viol. *pizz.*
pp

Viole. *pizz.*
pp

Vell. *pizz.*
pp

Cb. *pp*

A

Fl. *cresc.*
mf

Ob. *veresc.*
mf

Clar. B. *cresc.*
mf

Fag. *cresc.*
mf

I. II. Cor. Es. *I Solo.*
mf

III. IV. *pp*
mf
p

I. Viol. *non div.*
veresc.
mf

II. Viol. *cresc.*
mf

Viole. *cresc.*
mf
acc.
fp

Vell. *cresc.*
mf

Cb. *cresc.*
mf

W. 8038 B.

Fl. I. *p*

Clar. B. *p*

Fag. II.

Cor. Es. III.
IV.

Viol. I. *p* arco
II. *p* arco

Viola.

Vcll.

Cb.

Fl. *p*

Ob. *p*

Clar. B. *mf*

Fag. *mf*

Cor. Es. I. II.
III. IV. *mf*

Timp. *pp*

Viol. I. *mf*
II. *mf*

Viola. *mf*

Vcll. *mf* arco

Cb. *mf*

B

Fl. *ff*

Ob. *ff*

Clar. B. *ff*

Fag. *ff*

I. II. *f*

Cor. Es. *f*

III. IV. *f*

Tr. E. *mf* *f*

I. *f*

II. *f*

III. *f*

Timp. *f*

I. *ff*

Viol. *ff*

II. *ff*

Viola. *ff* div.

Vcll. *ff*

Cb. *ff*

B *ff*

Fl. *mf*

Ob. *p* *ff*

Clar.B. *p* *ff* *mf* *a2*

Fag. *p* *ff* *mf*

I.II. *mf* *ff* *p*

Cor.Es. *mf* *ff* *p*

III.IV. *ff*

Tr.Es.

I. *f*

II. *f*

III. *f*

Timp. *p* *f*

I. *mf* *ff* *mf*

Viol. II. *mf* *ff*

Viole. *ff* *mf*

Vcll. *mf* *ff* *mf*

Cb. *mf* *ff* *mf*

Fl.

Ob. I. Solo.
p

Clar.B. *p* *dim.*

Fag. *à 2* *p* *dim.* *cresc.*

I.II.
Cor.Es.

III.IV.
p

Tr.Es.

I.

II.
Tromb.

III.

Timp. *p*

I.
Viol. *p* *dim.* *pp*

II. *p* *dim.* *pp*

Viole. *p* *dim.* *p* *mf*

Vcll. *p* *dim.* *p*

Cb. *p* *cresc.*

C

FL. *à 2*

Ob. *p marc.* *à 2*

Clar. B. *p cresc. marc.* *à 2*

I. Cor. Es. *à 2*

II. *p cresc. marc.*

I. Viol. *p cresc.* *cresc. poco a poco*

II. *p cresc.* *cresc. poco a poco*

Viole. *pizz.* *p* *pizz.*

Vell. *p*

Cb. *p*

C

FL. *f*

Ob. *f*

Clar. B. *f*

Fag. *f*

I. Cor. Es. *f*

II. *mf* *p*

I. Viol. *f* *p*

II. *f dim.* *p*

Viole. *f dim.*

Vell. *arco* *f dim.* *pizz.*

Cb. *pizz.* *p* *f dim.* *p* *p*

Fl. *ff marc.*

Ob. *ff marc.*

Clar. B. *ff marc.*

Fag. *ff marc.*

I. Cor. Es.

II. *1. ff* *à 2*

I. Viol. *p*

II. *p*

Viole. *div. arco* *p*

Vell. *div.* *p*

Cb. *p*

Fl. *ff* *dim.* *ff*

Ob. *ff* *dim.* *ff*

Clar. B. *ff* *dim.* *ff*

I. II. Cor. Es. *mf* *dim.* *p*

III. IV. *mf* *dim.* *p*

Tr. Es. *mf* *dim.* *p*

I. Viol. *ff marc.* *dim.* *f*

II. *ff marc.* *dim.* *f*

Viole. *f* *dim.* *f*

Vell. *f* *dim.* *f*

Cb. *f* *dim.* *f*

à 2
 Fl. *ff* *dim.*
 Ob. *ff* *dim.*
 Clar. B. *ff* *dim.*
 Fag. *ff* *dim.*
 I. II. *fp*
 Cor. Es. *fp*
 III. IV. *fp*
 Tr. Es. *fp*
 I. *ff* *dim.*
 II. *ff* *dim.*
 III. *ff* *dim.*
 Timp. *ff*
 I. *ff*
 II. *ff* *fp*
 Violo. *ff*
 Vell. *ff*
 Cb. *ff* arco *ff* *dim.*

Fl.

Ob.

Clar. B.

Fag.

I. II.

Cor. Es.

III. IV.

Tr. Es.

I.

II.

Tromb.

III.

Timp.

p cresc.

I.

Viol.

II.

Viola.

Vcll.

Cb.

p

pp

cresc.

p

cresc.

D

Fl. *ff*

Ob. *ff*

Clar. B. *ff*

Fag. *ff*

I. II. Cor. Es. *f*

III. IV. *f*

Tr. Es.

I. II. III. Tromb. *mf*

Timp.

I. II. Viol. *ff*

Viola. *mf*

Veil.

Cb. *ff*

D

Fl. *mf*

Ob.

Clar. B. *mf*

Fag. *mf*

I. Cor. Es. *f*

II. *f*

Timp. *p*

I. Viol. *f*

II. *f*

Viole. *f*

Vell. *f* *pixx.*

Cb. *f* *p* *pixx.*

E

Fl. *p*

Ob. *p*

Clar. B. *pp*

Fag. *pp*

I. II. Cor. Es. *pp*

III. IV. *pp*

Timp. *cresc.* *p* *pp*

I. Viol. *pixx.*

II. *pixx.* *arco div.* *p*

Viole. *pixx.* *arco* *pp*

Vell. *pixx.*

Cb. *pixx.* *p*

E

Fl.

Clar. B.

Fag.

I. *arco div.*

Viol. II.

Viole.

Vell.

Cb.

Fl.

Ob.

Clar. B.

Fag. *1. b2*

Timp.

I.

Viol. II. *pizz. #*

Viole. *div.*

Vell. *pizz. b*

Cb. *p* *cresc.* *pizz.*

F

Fl.

Ob.

Clar. B.

Fag.

I. *piiss.*

Viol. *piiss.*

II. *piiss.*

Viola. *piiss.*

Vell. *p*

Cb.

Fl.

Ob.

Clar. B.

Fag.

I. II.

Cor. Es.

III. IV.

I.

II. Tromb.

III.

Timp.

I. Viol.

II.

Viola.

Vell. e Cb.

G

Fl. *I. A.*
 Clar. B.
 Fag. *I. A.*
 I. Viol. *arco*
 II. Viol. *arco*
 Viol. *p*
 Vell. e Cb. *p*

Fl. *à 2*
 Ob. *à 2*
 Clar. B. *à 2*
 Fag. *2. A.*
 I. II. Cor. Es. *p*
 III. IV. *p*
 Timp. *p*

I. Viol. *mf*
 II. Viol. *mf*
 Viol. *mf*
 Vell. *arco*
 Cb. *arco*
mf

Fl. *mf* *ff*

Ob. *mf* *ff*

Clar. B. *mf* *ff*

Fag. *à 2* *I.* *mf* *ff*

I. II. *mf* *ff*

Cor. Es. *mf* *ff*

III. IV.

Tr. Es.

I. *mf* *ff*

II. *mf* *ff*

III. *mf* *ff*

Timp. *mf*

I. *mf* *ff*

Viol. *mf* *ff*

II. *mf* *ff*

Viola. *mf* *ff* *div.*

Vcll. *mf* *ff*

Cb. *mf* *ff*

Fl.

Ob.

Clar. B.

Fag.

I. II.

Cor. Es.

III. IV.

Tr. Es.

I.

II.

Tromb.

III.

Timp.

I.

Viol.

II.

Viola.

Vcll.

Cb.

mf

mf dim.

p

fp

p

mf dim.

pp

p

p

p

p

p

p

I. Cor. Es.
II.

pp *p cresc. poco a poco*

I. Viol.
II.

p cresc. poco a poco

Viole.

p cresc. poco a poco

Vell.

Cb.

p cresc. poco a poco

Ob.

p *p sempre cresc. e poco a poco più animato*

Clar. B.

p *p sempre cresc. e poco a poco più animato*

Fag.

p *p sempre cresc. e poco a poco più animato*

I. Cor. Es.
II.

p sempre cresc. e poco a poco più animato

I. Viol.
II.

p sempre cresc. e poco a poco più animato

Viole.

p sempre cresc. e poco a poco più animato

Vell.

p sempre cresc. e poco a poco più animato

Cb.

p sempre cresc. e poco a poco più animato

Fl. *mf* *f* *ff*

Ob. *f* *ff*

Clar. B. *mf* *f* *ff*

Fag. *mf* *f* *ff*

I. II. *mf*

Cor. Es. *f*

III. IV. *f*

Tr. Es.

I.

II.

III.

Timp. *f*

I. *mf* *f* *ff*

Viol. *mf* *f* *ff*

II. *mf* *f* *ff*

Viole. *mf* *f* *ff*

Vell. *mf* *f* *ff*

Cb. *mf* *f* *ff*

K

Fl.

Ob.

Clar. B.

Fag.

I. II.

Cor. Es.

III. IV.

Tr. Es.

I.

II.

Tromb.

III.

Timp.

I.

Viol.

II.

Viola.

Vell.

Cb.

f marc. sempre

ff marc. sempre

ff

f

f marc. sempre

p cresc.

f

marc. sempre

K

Fl.

Ob.

Clar. B.

Fag.

I. II.

Cor. Es.

III. IV.

Tr. Es.

I.

II.

Tromb.

III.

Timp.

I.

Viol.

II.

Viola.

Vell.

Cb.

f

ff

marc. sempre

f

ff

marc. sempre

f

ff

ff

Fl. *ff marcato sempre*

Ob. *ff*

Clar. B. *ff*

Fag. *ff*

I. II. *ff*

Cor. Es. *ff*

III. IV. *ff*

Tr. Es. *ff*

I. *ff marcato sempre*

II. *ff*

III. *ff*

Timp. *ff*

I. *ff* pizz.

Viol. *ff* pizz.

II. *ff* pizz.

Viola. *ff* pizz. div.

Vell. *ff*

Cb. *ff*

III.

Andante. M.M. ♩ = 52

I. Flauti.
II.

Oboi.

Corno inglese.

I. Clarinetti in A.
II.

I. Fagotti.
II.

I. II. Corni in D.
III. IV.

Timpani.

Andante. M.M. ♩ = 52

Violini I.

Violini II.

Viole.

Violoncelli.

Contra - Bassi.

div. *p* *p cantabile ed espressivo* non div.

Andante. M.M. ♩ = 52

I. Clar.A. *marc.*

II. *marc.*

I. Fag.

II.

I. Viol.

II.

Viola.

Vell.

Cb.

I. Clar.A.

II.

I. Fag.

II.

I. Viol. *p cresc.*

II. *p cresc.*

Viola. *p cresc.*

Vell. *cresc.*

Cb. *p cresc.*

The musical score is divided into three systems. The first system includes parts for Flute I and II, Cor Anglais, and Bassoon I. The second system includes Violin I and II, Viola, Cello, and Double Bass. The third system includes Flute I and Bassoon I. The score features various musical notations such as dynamics (p, sf, pp, dolce ed espressivo), articulation (div.), and performance instructions (div. con sord.). A section marked 'A' is indicated by a large 'A' above the first system and below the second system.

I. Fl. I. *p*

II. Fl. II. *p*

Cor. ingl. *pp dolce ed espressivo*

Fag. I. *pp*

I. Viol. *sf marc. sf*

II. Viol. *pp* *div. con sord.*

Viola.

Vell.

Cb. *div. sf*

I. Fl. I. *dolce ed espressivo*

Fag. I.

I. Viol. *pp* *div. con sord.*

II. Viol.

Viola.

Vell.

Cb.

Fl. I.

Cor. ingl.

Fag. I.

Cor. D.

I.

Viol.

II.

Violo.

Velle Cb.

pp dolce ed espressivo

II.

pp

Fl.

Ob.

Cor. ingl.

I.

Clar. A.

II.

Fag.

I. II.

Cor. D.

III. IV.

I.

Viol.

II.

Violo.

Vell.

Cb.

Lento.

a tempo

Solo ad lib.

espressivo e cant.

pp

pp

pp

pp

Lento.

a tempo

pesante marc.

pesante marc.

p

Lento.

a tempo

I. Clar. A.
II. Clar. A.
I. Fag.
II. Fag.
I. Viol.
II. Viol.
Viola.
Vcll.
Cb.

Ob.
Cor. Ingl.
I. Clar. A.
II. Clar. A.
I. Fag.
II. Fag.
I. II. Cor. D.
III. IV. Cor. D.
I. Viol.
II. Viol.
Viola.
Vcll.
Cb.

B

I. Fl.

II. Fl.

Ob.

Cor. ingl.

I. Clar. A.

II. Clar. A.

I. Fag.

II. Fag.

I. II. Cor. D.

III. IV. Cor. D.

Timp.

p dolce cantabile ed espressivo

f dim. pp

f dim. pp

mf

mf

pizz.

pizz.

div.

f pizz.

B

Ob. *pp*

Cor. ingl. *pp*

III. Cor. D. *pp*

IV. *pp*

Timp. *pp*

I. *con sord.* *arco* *pp*

Viol. *arco* *p*

II. *con sord.* *p*

Viola. *pp*

Vell. *pizz.* *pp*

Cb. *pp*

I. Fl. *pp*

II. *pp*

Ob. *pp*

Cor. ingl. *pp*

I. Clar. A. *pp*

II. *pp*

III. Cor. D. *pp*

IV. *pp*

Timp. *dim.*

I. Viol. *div.*

II. *dim.*

Viola. *pp dolce*

Vell. *arco* *pp dolce*

Cb. *pp dolce*

I. Fl. I. *pp*

II. Fl. II. *pp*

Cor. ingl. *p dolce*

Clar. A. I. *pp*

III. Cor. D. *pp*

IV. Cor. D. *pp*

Timp. *pp*

I. Viol. *p*

II. Viol. *p*

Viole. *p*

Vell. e Cb. *p*

I. Fl. I. *p*

II. Fl. II. *p*

Cor. ingl. *p marc.*

I. Clar. A. *pp marc.*

II. Clar. A. *p marc.*

Fag. I. *pp marc.*

III. Cor. D. *p*

IV. Cor. D. *p*

Timp. *pp*

I. Viol. *p*

II. Viol. *p*

Viole. *p*

Velle Cb. *p*

I. Fl. *cresc. mf cresc.*
 II. *cresc. mf cresc.*
 Ob. *p cresc. marc. mf cresc.*
 Cor. ingl. *cresc. mf cresc.*
 I. Clar. A. *cresc. mf cresc.*
 II. *cresc. mf cresc.*
 I. Fag. *p cresc. mf marc. cresc.*
 II. *p cresc. mf marc. cresc.*
 I. II. Cor. D. *mf marc. cresc.*
 III. IV. *mf marc. cresc.*
 Timp.

I. Viol. *senza sord. mf cresc.*
 II. *senza sord. mf cresc.*
 Viole. *mf cresc.*
 Vell. *cresc. marc. mf cresc.*
 Cb. *arco mf cresc.*

C

Fl. I
Fl. II
Ob.
Cor. Angl.
Clar. I
Clar. II
Fag.
I II
Cor. D.
III IV
Timp.

marc.
marc.

Viol. I
Viol. II
Viola
Vcll.
Cb.

C

I. Fl. *mf*
 II. Fl. *mf*
 Ob. *mf*
 Cor. Ing. *mf*
 I. Clar. A. *mf*
 II. Clar. A. *mf*
 I. Fag. *mf*
 II. Fag. *mf*
 I. II. Cor. D. *mf*
 III. IV. Cor. D. *mf marc.*
 Timp.

I. Viol. *mf*
 II. Viol. *mf*
 Viole. *mf*
 Vell. *mf*
 Cb. *mf*

D

I. Fl. I. *dim.* *p*
 II. Fl. II. *dim.* *p*
 Ob. *dim.* *p*
 Cor. ingl. *dim.* *p* *pp dolce*
 I. Clar. A. *dim.* *pp*
 II. Clar. A. *dim.* *pp*
 I. Fag. *dim.* *pp*
 II. Fag. *dim.* *pp*
 I. II. Cor. D. *dim.* *pp*
 III. IV. Cor. D. *p. dim.* *p*
 Timp. *pp*
 I. Viol. *dim.* *pp*
 II. Viol. *dim.* *pp* *pizz.*
 Violo. *dim.* *pp* *pizz.*
 Vcll. *dim.* *pp* *pizz.*
 Cb. *dim.* *p* *pp*

Cor. Ing. I.
 I.
 Clar. I.
 II.
 Fag. I.
 II.
 Cor. D. I.
 II.
 Timp.
 Viol. I.
 II.
 Viole.
 Vcll.
 Cb.

Clar. A. I.
 II.
 Fag. I.
 II.
 Cor. D. I.
 II.
 Timp.
 Viol. I.
 II.
 Viole.
 Vcll.
 Cb.

dim. *ppp* *rall.*

con sord. *ppp* *rall.*

dim. *ppp* *rall.*

IV.

Allegro molto vivo. M.M. $\text{♩} = 168$

2 Flauti.

2 Oboi.

2 Clarinetti in B.

2 Fagotti.

I. II.
Corni in Es.

III. IV.

2 Trombe in Es.

3 Tromboni.

Timpani.

Allegro molto vivo. M.M. $\text{♩} = 168$

Violini I.

Violini II.

Viole.

Violoncelli.

Contra-Bassi.

Allegro molto vivo. M.M. $\text{♩} = 168$

Fl.

Ob.

Clar. B.

Fag.

I. II.

Cor. Es.

III. IV.

Tr. Es.

I.

II.

Tromb.

III.

Timp.

I.

Viol.

II.

Viole.

Vell.

Cb.

Fl.

Ob.

Clar. B.

Fag.

I. II.
Cor. Es.

III. IV.

Tr. Es.

Timp.

I.
Viol.

II.

Viole.

Vcll.

Cb.

p

sempre spicc.

p

Fl.

Ob.

Clar. B.

Fag.

I.
Cor. Es.

II.

I.
Viol.

II.

Viole.

Vcll.

Cb.

pA

p

pA

p

spiccato

Fl. *cresc.*

Ob.

Clar. B.

Fag.

I. Cor. Es.

II. *p*

I. Viol.

II. *p cresc. poco a poco*

Viole. *cresc. p cresc. poco a poco*

Vell. *p cresc. poco a poco*

Cb.

Fl. *f marc.*

Ob. *f marc.*

Clar. B. *p cresc.*

Fag. *f marc.*

I. II. Cor. Es.

III. IV. *f marc.*

III. Tromb.

Timp. *f marc.*

I. Viol. *p cresc.*

II. *f marc.*

Viole. *f marc.*

Vell. *f marc.*

Cb. *f marc.*

cresc.

div.

Fl.

Ob.

Clar. B.

Fag. *à 2*

I. II.

Cor. Rs.

III. IV.

Tr. Es.

I.

II.

Tromb.

III.

Timp.

I.

Viol.

II.

Viole.

Vell.

Cb.

f marc.

f marc.

Fl.

Ob.

Clar. B.

Fag.

I. II.

Cor. Es.

III. IV.

Tr. Es.

I.

II.

Tromb.

III.

Timp.

I.

Viol.

II.

Viola.

Vcll.

Cb.

W. 8038 B.

Clar. I. *à 2* **B**

Fag. *à 2*

I. II. Cor. Es.

III. IV.

I. Viol.

II.

Violo.

Vell.

Cb.

B

Fl.

Ob.

Clar. B.

Fag.

I. II. Cor. Es.

III. IV.

I. Viol.

II.

Violo.

Vell.

Cb.

C

Fl. *cresc. poco a poco*

Ob. *cresc. poco a poco*

Clar. B. *cresc. poco a poco*

Fag. *cresc. poco a poco*

I. II. *cresc. poco a poco*

Cor. Es. *cresc. poco a poco*

III. IV. *cresc. poco a poco*

Tr. Es. *cresc. poco a poco*

I. *mf cresc.*

II. *mf cresc.*

III.

Timp.

I. *div. p cresc. poco a poco*

II. *div. p cresc. poco a poco*

Viola. *sf p p cresc. poco a poco*

Vcll. *sf p p cresc. poco a poco*

Cb. *p cresc. poco a poco*

C

Fl. *cresc.*

Ob. *cresc.*

Clar. B. *cresc.*

Fag. *cresc.*

I. II. *cresc.*

Cor. Es. *cresc.*

III. IV.

Tr. Es.

I. *poco a poco*

II. *poco a poco*

III.

Timp.

I. *cresc.*

Viol. II. *cresc.*

Viola. *cresc.*

Vcll. *cresc.*

Cb. *cresc.*

Fl. *mf* *ff* *à 2*
 Ob. *mf* *ff* *à 2*
 Clar. B. *mf* *ff* *à 2*
 Fag. *f* *ff*
 I. II. *f* *ff*
 Cor. Es. *f* *ff*
 III. IV. *f* *ff*
 Tr. Es. *f* *ff*
 I. *f* *ff*
 II. *f* *ff*
 III. *f* *ff*
 Timp. *f* *ff*
 I. *f* *ff*
 Viol. *f* *ff*
 II. *f* *ff*
 Viole. *f* *ff*
 Vcll. *f* *ff*
 Cb. *f* *ff*

Musical score for page 137, featuring woodwinds, brass, and strings. The score is in 2/4 time and B-flat major. The woodwind section includes Flute (Fl.), Oboe (Ob.), Clarinet in B-flat (Clar. B.), Bassoon (Fag.), and Cor Anglais (I. II., III. IV.). The brass section includes Trumpets (I., II., III.), Trombones (I., II., III.), and Timpans (Timp.). The string section includes Violins (I., II.), Viola (Viole.), Violoncello (Vcll.), and Double Bass (Cb.). The score shows dynamic markings of *mf* (mezzo-forte) and *ff* (fortissimo), and includes accents and breath marks. The woodwinds and strings play a rhythmic pattern of eighth notes, while the brass instruments play a steady accompaniment.

1 Volta.

Fl.

Ob.

Clar. B.

Fag.

I. II.

Cor. Es.

III. IV.

Tr. Es.

I.

II.

III.

Tromb.

Timp.

I.

Viol.

II.

Viola.

Vell.

Cb.

ff

ff

ff

ff

dim.

à 2

à 2

à 2

à 2

à 2 2 Volta.

Fl. *I. Solo.* *mp cresc.*

Ob. *I. Solo.* *p cresc.*

Clar. B. *I. Solo.* *p cresc.*

Fag. *I. Solo.* *p*

I. II. *I. Solo.* *p* *cresc.*

Cor. Es. *p*

III. IV. *p*

Tr. Es.

Timp.

I. Viol. *p*

II. *p*

Viole. *p*

Vcll. e Cb. *p*

Ob. *ff*

Clar. B. *ff*

Fag. *ff*

J. II. *ff*

Cor. Es. *ff*

III. IV. *ff*

I. Viol. *ff*

II. *ff*

Viole. *ff*

Vcll. *ff*

Cb. *ff*

D

Fl. *p*

Clar. B. *p*

Fag.

I. II. Cor. Es.

III. IV.

I. Viol.

II.

Viole.

Vell.

Cb.

D

Fl. *cresc. poco a poco* *à 2*

Ob. *p cresc.*

Clar. B. *cresc. poco a poco*

Fag.

I. *mf marc.*

II. *mf marc.*

III. *mf marc.*

I. Viol.

II.

Viole.

Vell. e Cb.

Fl.

Ob.

Clar. B.

Fag.

I. II.

Cor. Es.

III. IV.

Tr. Es.

I.

II.

Tromb.

III.

Timp.

I.

Viol.

II.

Viole.

Vcll.

Cb.

E

Fl.

Ob.

Clar. B.

Fag.

I. II.

Cor. Es.

III. IV.

Tr. Es.

I.

II.

III.

Timp.

I.

Viol.

II.

Viole.

Vell.

Cb.

E

Fl. *mf cresc.* *f* *ff*
 Ob. *mf cresc.* *f* *ff*
 Clar. B. *mf cresc.* *f* *ff*
 Fag. *mf cresc.* *f* *ff*
 I. II. *f* *ff*
 Cor. Es. *f* *ff*
 III. IV. *f* *ff*
 Tr. Es. *f* *ff*
 I. *f* *ff*
 II. *f* *ff*
 III. *f* *ff*
 Timp. *f* *ff*
 Viol. I. *mf cresc.* *f* *ff*
 Viol. II. *mf cresc.* *f* *ff*
 Viole. *mf cresc.* *f* *ff*
 Vcll. *mf cresc.* *f* *ff*
 Cb. *mf cresc.* *f* *ff*

Fl.

Ob.

Clar. B.

Fag.

I. II.

Cor. Es.

III. IV.

Tr. Es.

I.

II.

III.

Timp.

I.

Viol.

II.

Viole.

Vcll.

Cb.

The musical score is written for a full orchestra. The woodwind section includes Flute (Fl.), Oboe (Ob.), Clarinet in B-flat (Clar. B.), and Bassoon (Fag.). The brass section includes two pairs of Cor Anglais (I. II. and III. IV.), Trumpets in E-flat (Tr. Es.), and Trombones (I., II., III.). The percussion section includes Timpani (Timp.). The string section includes Violins (I., II.), Violas (Viole.), Violas (Vcll.), and Cellos (Cb.). The score is in a key signature of two flats (B-flat and E-flat) and a 2/4 time signature. The music features various rhythmic patterns, including eighth and sixteenth notes, and rests. There are several dynamic markings such as *f* (forte) and *mf* (mezzo-forte). The score is divided into two systems, with the first system containing the woodwinds, brass, and percussion, and the second system containing the strings.

F

Fl.

Ob.

Clar. B.

Fag.

I. II.

Cor. Es.

III. IV.

Tr. Es.

I.

II.

Tromb.

III.

Timp.

I. Solo.

p dolce

p

dim.

II.

I.

Viol.

II.

Viola.

Vcll.

Cb.

F

I. Solo.

Ob.

Clar. B.

Fag.

I.
Cor. Es.

II.

I.
Viol.

II.

Viol.

Vcll.

Cb.

Ob.

Clar. B.

Fag.

I.
Cor. Es.

II.

I.
Viol.

II.

Viola.

Vcll.

Cb.

G

Fl. *p* $\dot{a} 2$

Ob. *f marc.* $\dot{a} 2$

Clar.B. *p* *f marc.* $\dot{a} 2$

Fag. *f marc.* $\dot{a} 2$

I. Cor. Es. $\dot{a} 2$

II. *f marc.* $\# \sigma$

I. Viol. *p arco* *f pizz. marc.*

II. *p pizz.*

Viola. *f marc.* *pizz.*

Vell. *f marc.* *pizz.*

Cb. *f marc.* *mf* *f marc.*

G

Fl. *p* $\dot{a} 2$

Ob. *f marc.* $\dot{a} 2$

Clar.B. *p* *f marc.* $\dot{a} 2$

Fag. $\dot{a} 2$

I. Cor. Es. $\dot{a} 2$

II. *f marc.* $\# \sigma$

I. Viol. *f marc.*

II. *f marc.*

Viola. *f marc.*

Vell. *f marc.*

Cb. *f marc.*

Fl. *p*

Ob. *f marc.*

Clar. B. *f marc.*

Fag. *f marc.*

I. Viol.

II. Viol.

Viole.

Vell.

Cb.

Fl. *p* *cresc. poco a poco*

Ob. *p* *cresc. poco a poco*

Clar. B. *p* *cresc. poco a poco*

Fag. *f marc.* *p* *cresc. poco a poco*

I. II. Cor. Es. *f marc.* *p* *cresc. poco a poco*

III. IV. *p* *cresc. poco a poco*

I. Tromb. *f marc.*

II. *f marc.*

III. *f marc.*

I. Viol. *p arco* *cresc. poco a poco*

II. *p arco* *cresc. poco a poco*

Viole. *p arco* *cresc. poco a poco*

Vell. *p arco* *cresc. poco a poco*

Cb. *p* *cresc. poco a poco*

Fl.
 Ob.
 Clar. B.
 Fag.
 I. II.
 Cor. Es.
 III. IV.
 Tr. Es.
 I.
 II.
 Tromb.
 III.
 Timp.
 I.
 Viol.
 II.
 Violo.
 Vcll.
 Cb.

Musical score for page 153, featuring woodwinds, brass, and strings. The score is written in G major (one sharp) and 2/4 time. The woodwind section includes Flute (Fl.), Oboe (Ob.), Clarinet in B-flat (Clar. B.), Bassoon (Fag.), and Cor Anglais (Cor. Es.). The brass section includes Trumpets in E-flat (Tr. Es.), Trombones I, II, and III (Tromb.), and Timpani (Timp.). The string section includes Violins I and II (Viol.), Viola (Violo.), Violoncello (Vcll.), and Contrabass (Cb.). The score includes various dynamics such as *f* (forte) and *f marc.* (forzando marcato), and articulation marks like accents (\wedge) and slurs. The woodwinds and strings play sustained notes with some melodic movement, while the brass and timpani provide harmonic support.

Fl.

Ob.

Clar. B.

Fag.

I. II.

Cor. Es.

III. IV.

Tr. Es.

I.

II.

Tromb.

III.

Timp.

I.

Viol.

II.

Viola.

Vcll.

Cb.

W. 8038 B.

Fl. *f* *a 2*

Ob. *f* *a 2*

Clar. B.

Fag.

I. II. *f*

Cor. Es.

III. IV. *f cresc.*

Tr. Es.

I. II. III. *f*

Timp.

I. II. *f*

Viol.

Viola. *f*

Vcll.

Cb.

H *Maestoso.*

Maestoso.

H *fff* **Maestoso.**

Fl.
 Ob.
 Clar. B.
 Fag.
 I. II.
 Cor. Es.
 III. IV.
 Tr. Es.
 I.
 II.
 Tromb.
 III.
 Timp.
 I.
 Viol.
 II.
 Viole.
 Vell.
 Cb.

Fl.

Ob.

Clar. B.

Fag.

I. II. Cor. Es.

III. IV. Cor. Es.

Tr. Es.

I. Tromb.

II. Tromb.

III. Tromb.

Timp.

I. Viol.

II. Viol.

Viole.

Vcll.

Cb.

a 2

Fl.

Ob.

Clar. B.

Fag.

I. II.

Cor Es.

III. IV.

Tr. Es.

I.

II.

Tromb.

III.

Timp.

I.

Viol.

II.

Viola.

Vcll.

Cb.

spiccato

p

I.
Cor. Es.
II.

I.
Viol.
II.

Viola.

Vcll.

Cb.

Fl.

Ob.

Clar. B.

Fag.

I.
Cor. Es.
II.

I.
Viol.
II.

Viola.

Vcll.

Cb.

spiccato

I

Fl. *cresc.*

Ob.

Clar. B.

Fag.

I. Cor. Es.

II. *p*

I. Viol.

II.

Viole.

Vcll.

Cb. *p*

Fl. *cresc.*

Ob. *cresc.*

Clar. B. *p cresc.*

Fag. *cresc.*

I. II. Cor. Es.

III. IV. *p cresc.*

I. Viol. *p cresc.*

II. *cresc.*

Viole. *cresc.*

Vcll. *cresc.*

Cb. *cresc.*

Fl.

Ob.

Clar. B.

Fag.

I. II.

Cor. Es.

III. IV.

Tr. Es.

I.

II.

III.

Tromb.

Timp.

I.

Viol.

II.

Viola.

Vell.

Cb.

ff

f

f marc.

div.

Adiv.

ff

ff

Fl.

Ob.

Clar. B.

Fag.

I. II.

Cor. Es.

III. IV.

Tr. Es.

I.

II.

III.

Tromb.

Timp.

I.

Viol.

II.

Viola.

Vcll.

Cb.

non div.

non div.

non div.

Fl. *mf* $\text{A}^{\flat}2$

Ob. *mf* $\text{A}^{\flat}2$

Clar. B. *mf* $\text{A}^{\flat}2$

Fag. *mf* $\text{A}^{\flat}2$

I. II. *mf*

Cor. Es. *mf*

III. IV. *mf*

Tr. Es. *mf*

I. *mf*

Viol. II. *mf*

Viole. *mf*

Vclle Cb. *mf*

Fl. *mf*

Ob. *mf*

Clar. B. *mf*

Fag. *mf*

I. II. *mf*

Cor. Es. *mf*

III. IV. *mf*

Tr. Es. *mf*

I. *mf*

Viol. II. *mf*

Viole. *mf*

Vclle Cb. *mf*

Ob.
 Clar. B.
 Fag.
 I. II.
 Cor. Es.
 III. IV.
 I.
 Viol.
 II.
 Viole.
 Vell.
 Cb.

Fl.
 Ob.
 Clar. B.
 Fag.
 I. II.
 Cor. Es.
 III. IV.
 I.
 Viol.
 II.
 Viole.
 Vell.
 Cb.

L

f marc.

div. pizz. marc.

pizz. p

f marc.

f cresc. poco a poco

Fl. *p* *f marc.*

Ob. *f marc.*

Clar. B. *f marc.*

Fag. *f marc.*

I. Cor. Es. *f marc.*

II. *f marc.*

I. Viol. *pizz.*

II. *pizz.*

Viole. *pizz.*

Vell. *pizz.*

Cb. *pizz.* *arco* *p*

Fl. *p* *f marc.*

Ob. *f marc.*

Clar. B. *f marc.*

Fag. *f marc.*

I. Cor. Es. *f marc.*

II. *f marc.*

I. Viol. *pizz.*

II. *pizz.*

Viole. *pizz.*

Vell. *pizz.*

Cb. *pizz.* *arco* *p*

Fl. *p*

Ob. *f marc.*

Clar. B. *f marc.* *p*

Fag. *f marc.*

I. Cor. Es. *f marc.*

II. *f marc.*

I. Viol. *f marc.*

II. *f marc.*

Viole. *f marc.*

Vcll. *f marc.*

Cb. *A arco* *p* *A* *A* *pizz.* *mf*

Fl. *p*

Ob. *p*

Clar. B. *p*

Fag. *p* *f marc.*

I. Cor. Es. *f marc.*

II. *f marc.*

I. Viol. *non div.*

II. *non div.*

Viole. *A arco* *f marc.* *A arco*

Vcll. *f marc.* *A arco* *f* *A*

Cb. *p* *A arco* *f* *A*

Fl.

Ob.

Clar. B.

Fag.

I. II.

Cor. Es.

III. IV.

Tr. Es.

I.

II.

Tromb.

III.

Timp.

I.

Viol.

II.

Viole.

Vell.

Cb.

cresc. poco a poco

p

f marc.

p

cresc. poco a poco

p

f marc.

p

cresc. poco a poco

p

f

p

cresc. poco a poco

p

f

p

cresc. poco a poco

This musical score page includes the following parts and markings:

- Fl.** (Flute): Treble clef, key signature of two flats. Ends with a double bar line and a fermata over a whole note chord.
- Ob.** (Oboe): Treble clef, key signature of two flats. Features a melodic line with accents (^) and slurs.
- Clar. B.** (Clarinet in B-flat): Treble clef, key signature of two flats. Features a melodic line with slurs.
- Fag.** (Bassoon): Bass clef, key signature of two flats. Features a melodic line with slurs.
- I. II. Cor. Es.** (Trumpets in E-flat): Treble clef, key signature of two flats. Marked with *p* and includes a dynamic change to *mf marc.*
- III. IV. Tr. Es.** (Trumpets in E-flat): Treble clef, key signature of two flats. Features a rhythmic pattern of eighth notes with accents (^).
- I. II. Tromb.** (Trombones I and II): Bass clef, key signature of two flats. Marked with *mf marc.*
- III. Timp.** (Trombone III and Timpani): Bass clef, key signature of two flats. Marked with *mf marc.*
- I. Viol.** (Violin I): Treble clef, key signature of two flats. Features a melodic line with slurs.
- II. Viole.** (Violin II and Viola): Treble clef, key signature of two flats. Marked with *cresc. poco a poco*.
- Vell.** (Violoncello): Bass clef, key signature of two flats. Features a melodic line with slurs.
- Cb.** (Contrabass): Bass clef, key signature of two flats. Features a melodic line with slurs.

M

Fl. *p*
 Ob.
 Clar. B. *p*
 Fag. *p*
 I. II. *p*
 Cor. Es.
 III. IV.
 Tr. Es.
 I. *ff*
 II. *ff*
 III. *ff*
 Timp. *f*
 I. *mf* *cresc.* *ff*
 II. *mf* *cresc.* *ff*
 Violo. *ff*
 Vcll. *ff*
 Cb. *ff*

M

The key signature has two flats (B-flat and E-flat), and the time signature is 4/4. The score is written in a standard orchestral format with multiple staves per instrument.

Fl.

Ob.

Clar. B.

Fag.

I. II.

Cor. Es.

III. IV.

Tr. Es.

I.

II.

Tromb.

III.

Timp.

I.

Viol.

II.

Viole.

Vcll.

Cb.

f marc.

f marc.

f marc.

sempre più animato ed accel.

Fl. *N*

Ob. *ff marc.*

Clar. B. *ff marc.*

Fag. *mf* *ff*

I. II. *f marc.* *ff*

Cor. Es. *f marc.* *ff*

III. IV. *f marc.* *ff*

Tr. Es.

I.

II.

Tromb. *ff*

III.

Timp.

sempre più animato ed accel.

I. *ff*

Viol. *ff*

II. *ff*

Viole. *f*

Vell. *mf* *f*

Cb. *mf* *f*

N *mf*

sempre più animato ed accel.

Fl. *ff marc.*

Ob. *ff marc.*

Clar. B. *ff*

Fag. *ff*

I. II. *ff*

Cor. Es. *ff*

III. IV. *ff*

Tr. Es. *ff marc.*

I. *ff marc.*

II. *ff marc.*

III. *ff marc.*

Timp.

I. *ff*

Viol. *ff*

II. *ff*

Viole. *ff*

Vcll. *ff*

Cb. *ff*

ff

Fl.

Ob.

Clar. B.

Fag.

I. II.

Cor. Es.

III. IV.

Tr. Es.

I.

II.

Tromp.

III.

Timp.

I.

Viol.

II.

Viole.

Vcll.

Cb.

à 2

ff

f

Fl. *sfz* *à 2*

Ob. *sfz* *à 2*

Clar. B. *sfz* *à 2*

Fag. *sfz*

I. II. *sfz*

Cor. Es. *sfz*

III. IV. *sfz*

Tr. Es. *sfz*

I. *sfz*

II. *sfz*

III. *sfz*

Tromb. *sfz*

Timp. *sfz*

I. *sfz*

Viol. *sfz*

II. *sfz*

Viole. *sfz*

Vcll. *sfz*

Cb. *sfz*