

RACCOLTA DELL' HARMONIA

COLLEZIONE CINQUANTESIMA

del *Magazzino Musicale*

SEI

CONVERSAZIONI

A TRE

Per due Violini e Violoncello

DEDICATI

*A Gl. Amatori della Musica*

DEL SIG.<sup>R</sup>

LUIGI BOCCHERINI

OPERA VII

Prezzo 7<sup>4</sup>

*du Bureau d'abonnement Musical Cour de l'ancien  
a Paris } Grand Cerf S<sup>t</sup> Denis rue des deux Portes } A Lyon Chez  
et deux adresses ordinaires de Musique } M<sup>r</sup> Castaud*

*Ouvrage Compose par cet Auteur*

Op. 1<sup>re</sup> Six Quatuor

2. Six trio 2 Violons et Basse

3. Six trio 2 Violons et Basse

4. Six trio pour 2 Violons et Violoncello

5<sup>me</sup> Pour le Clavecin et Violon Obligé

6. Six Quatuor

7. Six trio pour 2 Violon e Violoncelle

Un Concerto de Violoncelle

Crus par M<sup>rs</sup> Fontaine et les M<sup>rs</sup> Morin

A. P. D. R.

Ac. e<sup>3</sup>. 110

THE  
CONSTITUTION  
OF THE  
UNITED STATES  
OF AMERICA  
AS REVISED  
AND ENLARGED  
BY THE  
SEVERAL CONGRESSSES  
AND ASSEMBLIES  
SINCE THE  
ADOPTION OF THE  
ORIGINAL CONSTITUTION  
IN 1787  
BY  
GEO. W. WATSON  
OF THE  
OFFICE OF THE  
SECRETARY OF WAR  
WASHINGTON  
1864

*Violino Primo*

TRIO I.

*Allegro*

*Violino Primo*

*Allegro*

4 *All. staccato* *Violino Primo*  
TRIO II.

*And. Cantabile*

*Violino Primo*

*Allegro* *Violino Primo*  
**TRIO III.**

*Violino Primo*

*Andante*

*Minuetto*

*Solo*

TRIO IV. *Allegro*

*Violino Primo*

*D. C. al Minuetto*

*Violino Primo*

TRIO V.

*Largo*

*Allegro*

*Violino Primo*

*Minuetto*

*Trio*

*dolce*

*D. C. il Minuetto*

*And. assai* *Violino Primo*

# TRIO VI.

This musical score is for the Violino Primo part of a Trio VI. It is divided into two distinct sections. The first section, marked *And. assai*, is in 2/4 time and features a complex, flowing melodic line with frequent triplets and slurs. The dynamics range from piano (P) to forte (F). The second section, marked *Allegro*, is in 3/4 time and is characterized by a more rhythmic and driving melody, also featuring triplets and slurs. The dynamics in this section include piano (P) and forte (F). The score is written on ten staves, with the first five staves corresponding to the *And. assai* section and the remaining five staves to the *Allegro* section. The notation includes various musical symbols such as slurs, triplets, and dynamic markings.

*Violino Primo*

13

*Minuetto*

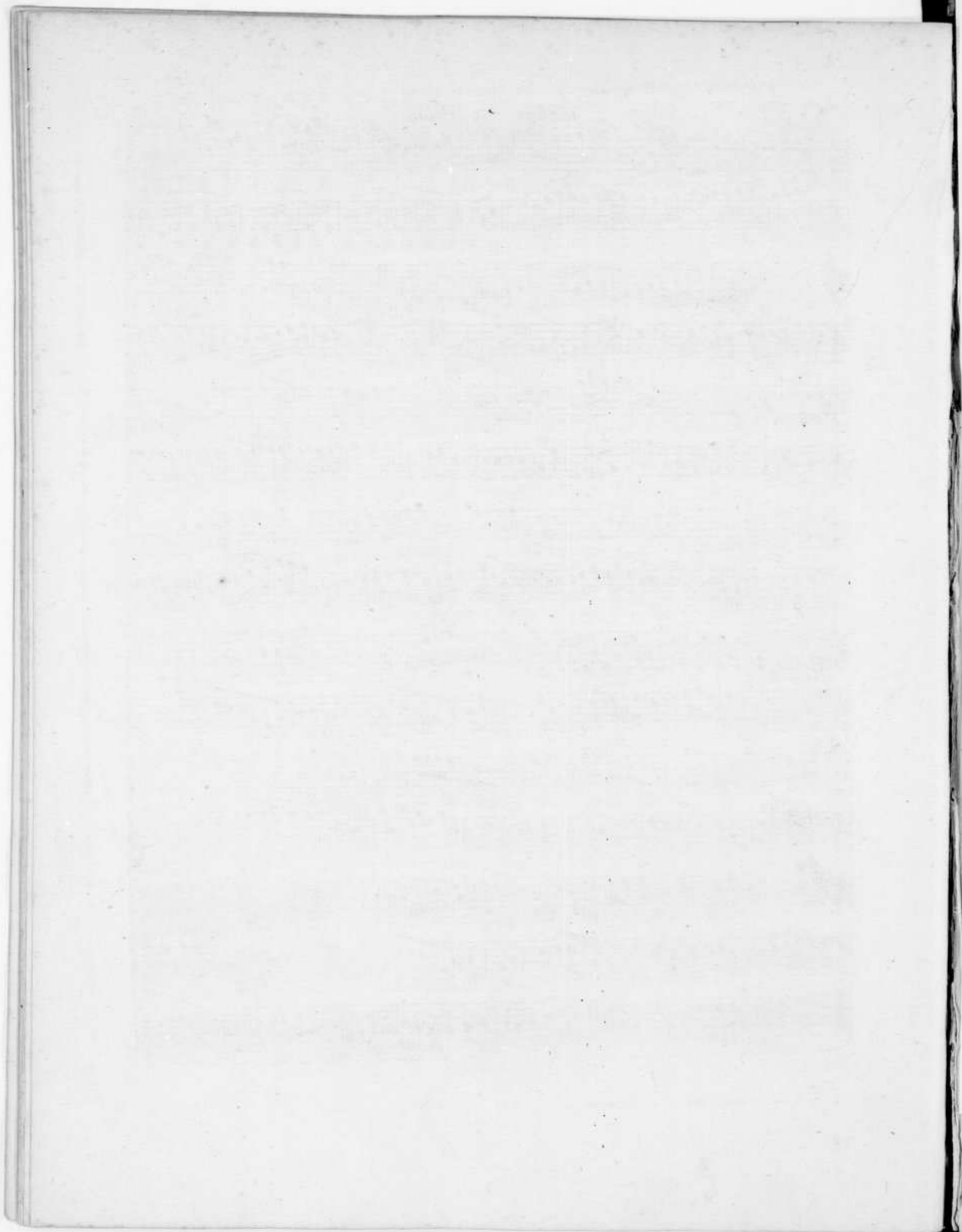

RACCOLTA DELL' HARMONIA

COLLEZIONE CINQUANTESIMA

del *Magazzino Musicale*

SEI

CONVERSAZIONI

A TRÉ

Per due Violini e Violoncello

DEDICATI

*A Gl. Amatori della Musica*

DEL SIG.<sup>R</sup>

LUIGI BOCCHERINI

OPERA VII

Prezzo 7<sup>u</sup> 4<sup>f</sup>

*au Bureau d'abonnement Musical Cour de l'ancien  
à Paris { Grand Cerf S<sup>t</sup> Denis rue des deux Portes } A Lyon Chez  
et aux Adresses ordinaires de Musique { M<sup>r</sup> Castaud*

*Ouvrage Compose par cet Auteur*

OP. 1<sup>re</sup> Six Quatuor

2. Six trio 2. Violons et Basse

3. Six trio 2. Violons et Basse

4. Six trio pour 2. Violons et Violoncello

5<sup>me</sup> Pour le Clavecin et Violon Oblige

6. Six Quatuor

7. Six trio pour 2 Violon e Violoncelle

Un Concerto de Violoncelle

*Crave par M<sup>re</sup> l'auteur et les<sup>rs</sup> M<sup>rs</sup>*

A. P. D. R.

*Violino Secondo*

TRIO I.

*Allegro*

*Andante*

*Violino Secondo*

3

4 *All. staccato Violino Secondo*

TRIO II.

*And. Cantabile*

*Allegro* *Violino Secondo*

**TRIO III.**

*Andante*

*Violino Secondo*

*Minuetto*

Violino Secondo

TRIO IV. *Allegro*

*Violino Secondo*

*Minuetto*

*Trio*

Eleventh musical staff, continuing the Trio section with a melodic line.

Twelfth musical staff, continuing the Trio section with a melodic line.

Thirteenth musical staff, concluding the Trio section with a double bar line and repeat dots. The instruction *D. C. al Minuetto* is written above the staff.

*Largo* Violino Secondo

TRIO V.

*Violino Secondo*

*Minuetto*

*Trio*

*D.C. il Minuetto*

*Andante* Violino Secondo

TRIO VI.

*Violino Secondo*

*Minuetto*

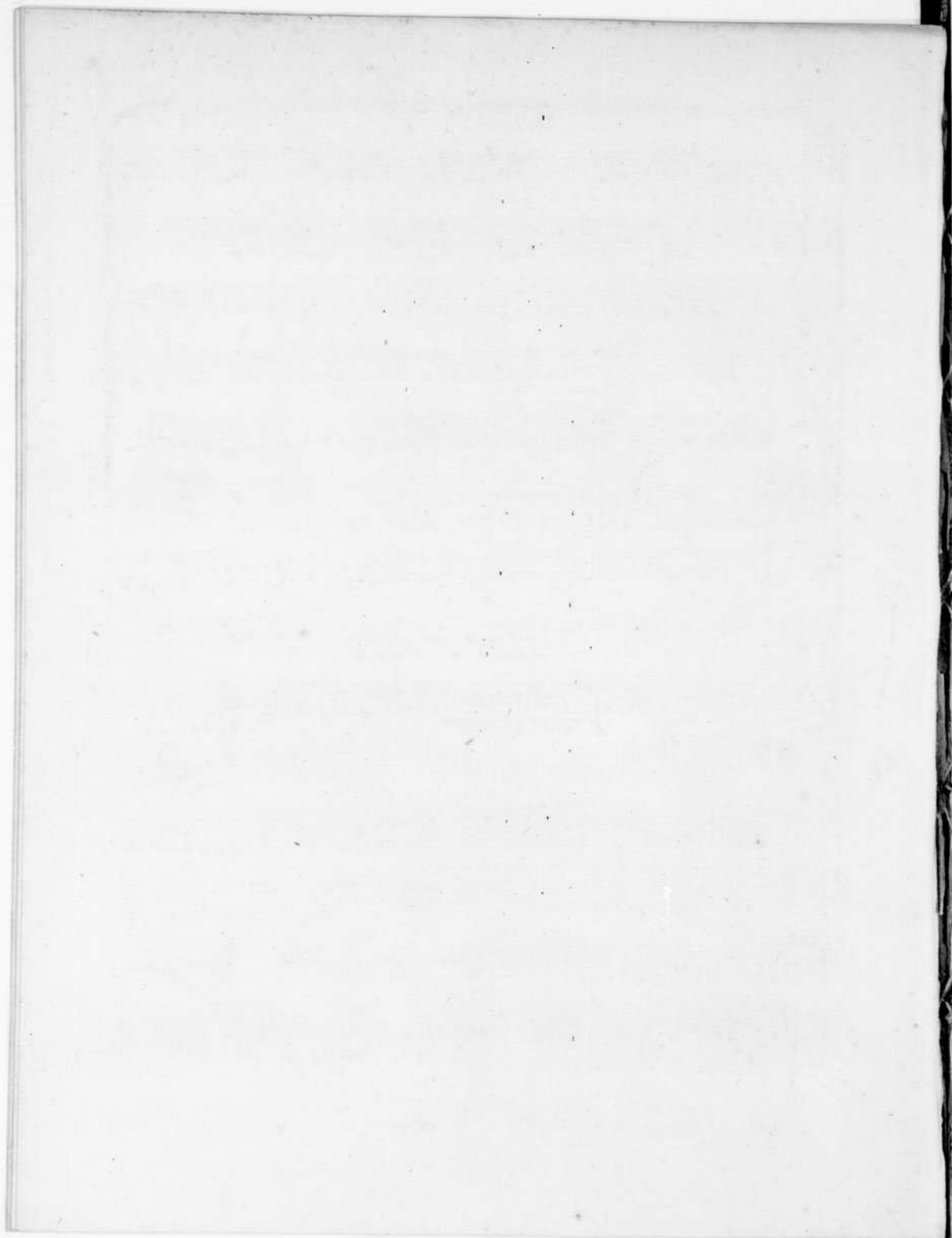

RACCOLTA DELL' HARMONIA

COLLEZIONE CINQUANTESIMA

del *Magazzino Musicale*SEI  
CONVERSAZIONI

A TRÉ

Per due Violini e Violoncello

DEDICATI

*A Gl. Amatori della Musica*DEL SIG.<sup>R</sup>

LUIGI BOCCHERINI

OPERA VII

Prezzo 7<sup>u</sup> 4<sup>s</sup>.

*à Paris* { *Au Bureau d'abonnement Musical Cour de l'ancien*  
*Grand Cerf S<sup>t</sup> Denis rue des deux Portes* } *À Lyon Chez*  
*et aux Adresses ordinaires de Musique* } *M<sup>r</sup> Castaud*

Ouvrage Composé par cet Auteur

Op. 1<sup>re</sup> Six Quatuor

2. Six trio. 2. Violons et Basse

3. Six trio 2. Violons et Basse

4. Six trio pour 2. Violons et Violoncello

5<sup>me</sup> Pour le Clavecin et Violon Obligé

6. Six Quatuor

7. Six trio pour 2 Violon e Violoncelle

Un Concerto de Violoncelle

Gravé par M<sup>re</sup> Vandome et les<sup>rs</sup> Meris

A. P. D. R.

Basso

TRIO I.

*Allegro*

Basso

Andante

Allegro

4 *All. staccato* *Basso*  
TRIO II.

This section of the musical score consists of ten staves of music. The notation is primarily in bass clef with a key signature of one flat (B-flat major or D minor). The tempo and articulation are marked as *All. staccato*. The music features a variety of rhythmic patterns, including eighth and sixteenth notes, often grouped into slurs. There are several instances of triplets and sextuplets. The piece concludes with a double bar line. Dynamics markings *F* (forte) and *P* (piano) are present in the lower staves of this section.

*And. Cantabile*

This section of the musical score consists of three staves of music. The tempo is marked as *And. Cantabile*. The notation is in bass clef with a key signature of one flat. The music is characterized by a slower, more lyrical feel, featuring slurs and triplets. The section ends with a double bar line.

Basso

All. assai

TRIO III.

*Allegro*

*Andante* *Basso* 7

*p* *f* *p* *f* *p* *f* *p*

*Minnello*

*p* *p*

Basso

TRIO IV.

Allegre

Basso

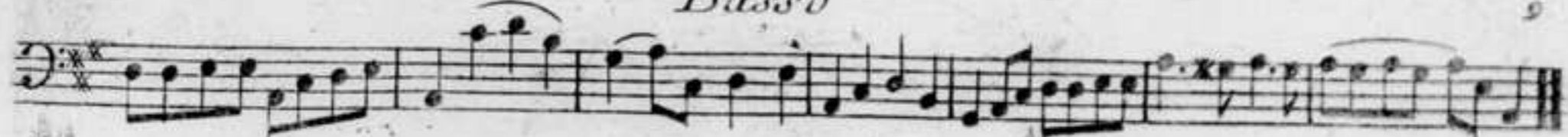

Minuetto

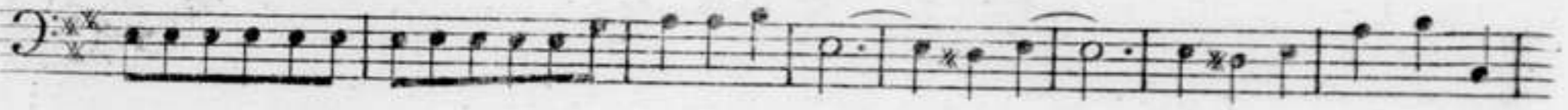

Trio

TRIO V.

*Largo*

*Allegro*

*Basso*

*Menuet*

*Trio*

*dolce*

*D. C. il Menuet*

*And. assai*

*Basso*

# TRIO VI.

*Allegro*

Basso

Minuetto

