

Guitarra

TRES RONDOLETOS DIE TANZARINNEN

DIE FREMDE

NUMERO 3

TRANSCRIPCIÓN: LUIS ALVAREZ

BLUM (CARL)

ANDANTE UN POCO SOSTENIDO

(1786 - 1844)

♩=60

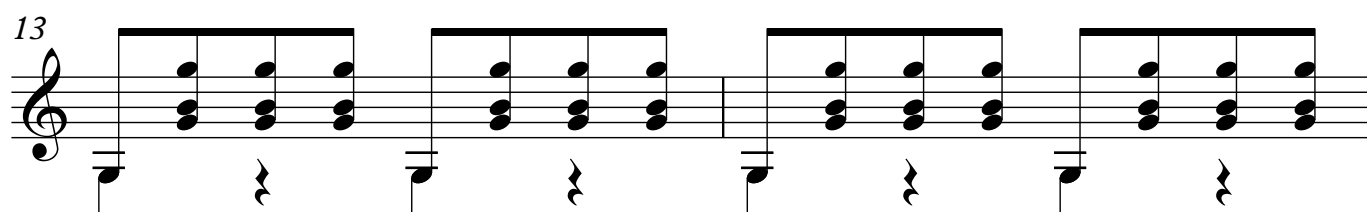
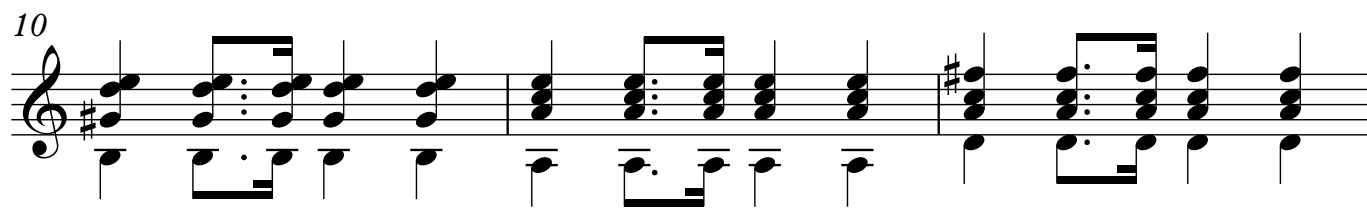
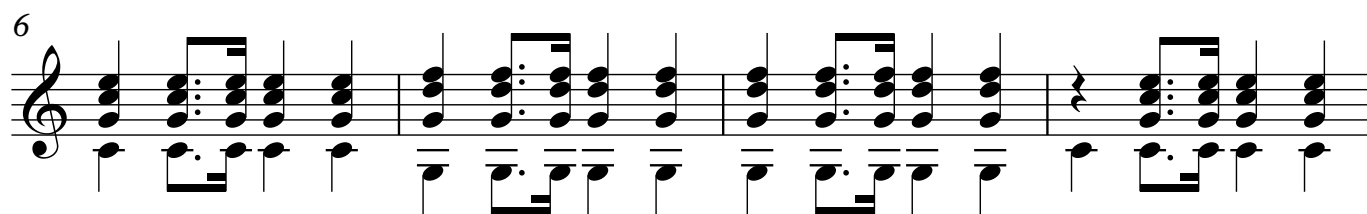
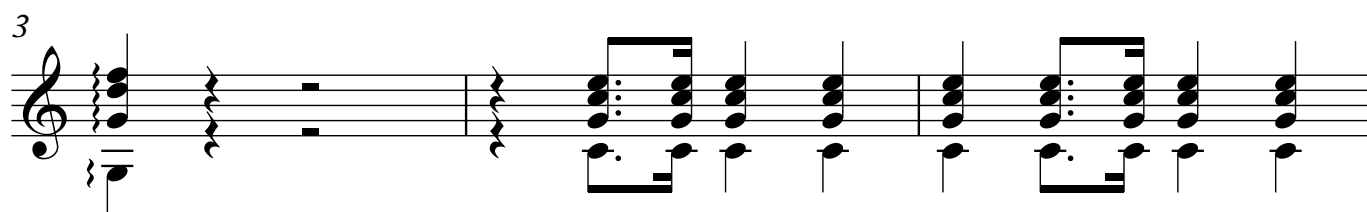
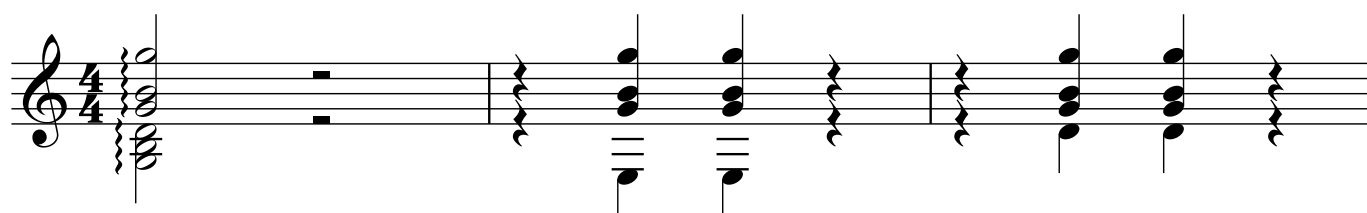

36

39

♩=100

41

44

48

53

57

61

66

71

75

79

84

89

93

97

102

106

111

116

120

125

129

133

138

142

145

147

151

156

160

165

UN POCO PIU VIVACE

Guitarra

7

173

178

183

188

192

196

201

206

209

211

213

216

218

221
