

# Violín

## OPUS - 110 NUITS A NAPLES

TRANSCRIPCIÓN: LUIS ALVAREZ

BLUM (CARL)  
(1786 - 1844)

♩=92

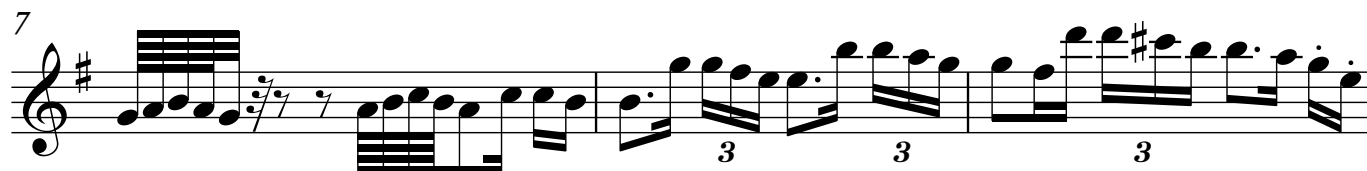
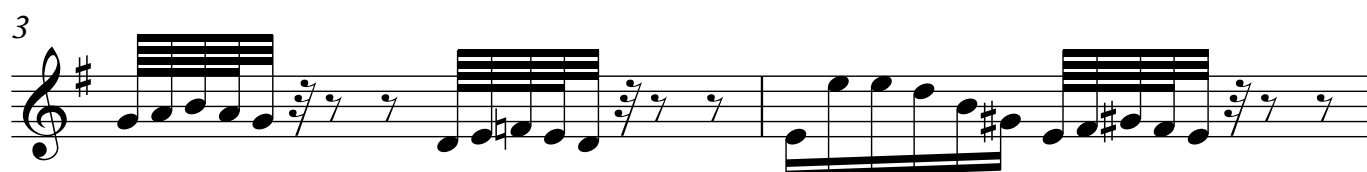

2

Violín

12 Pizz.

14 arco.

16

17

18

19

20

21

23

Violín

♩=138

25

28

32

37

42

46

51

55

59

4

# Violín

62

66

70

74

78

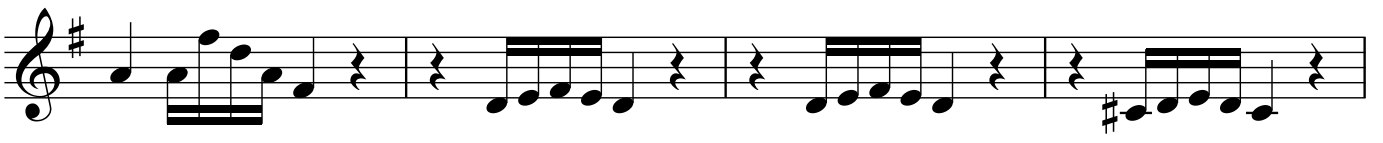

82

86

91

95

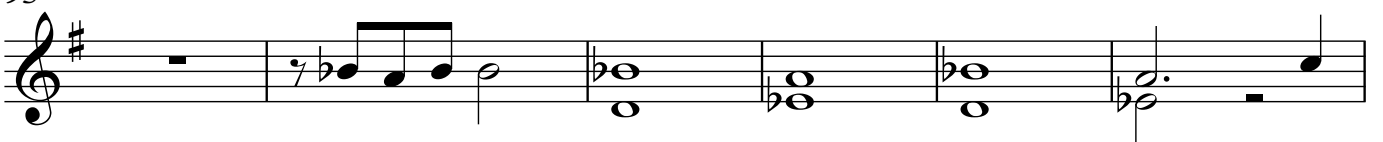

101

106

111

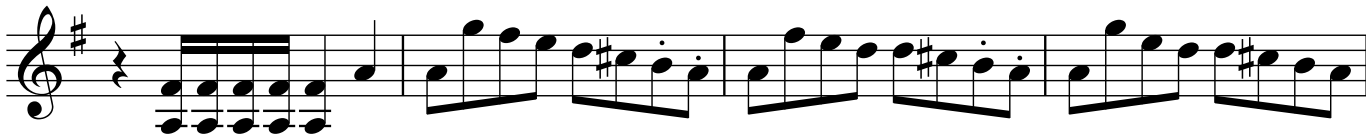

115

118

121

126

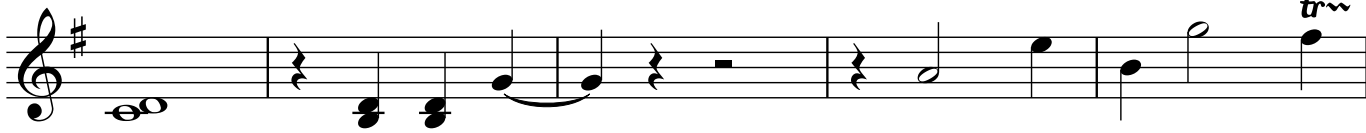

131 (tr)

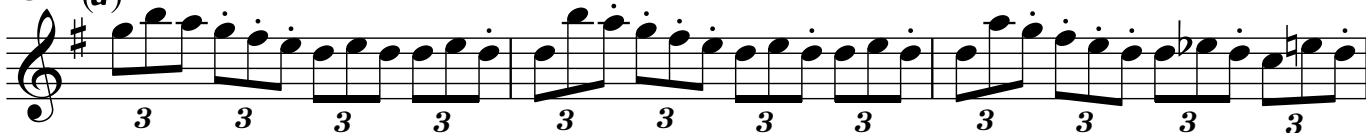

134

137

141

145

148

151

154

158

162

Violín

167  $\text{♩} = 96$

174

Pizz.

Arco.

181

tr

186

191

196

2

2

tr

205

(tr)

208

211

215

220

224

229

233

238

242

247

252

256

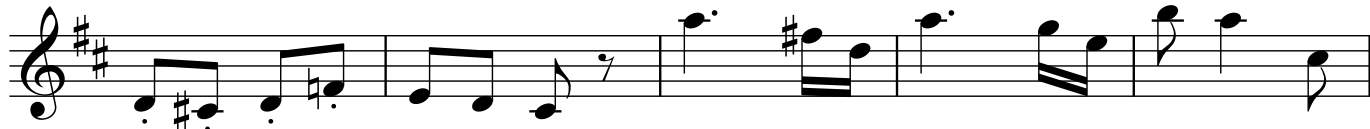

261

265

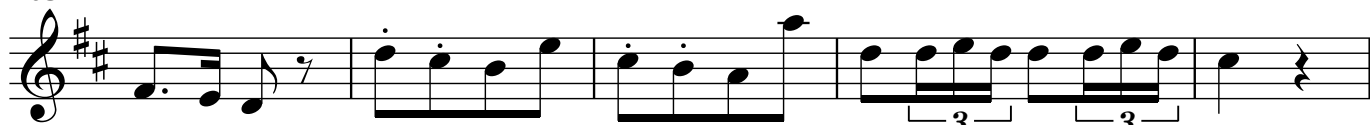

270

274

279

283

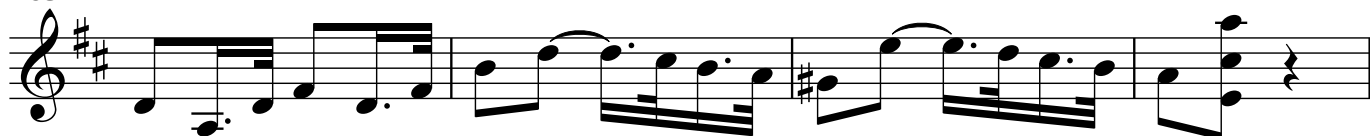

287

10

Violín

292

297

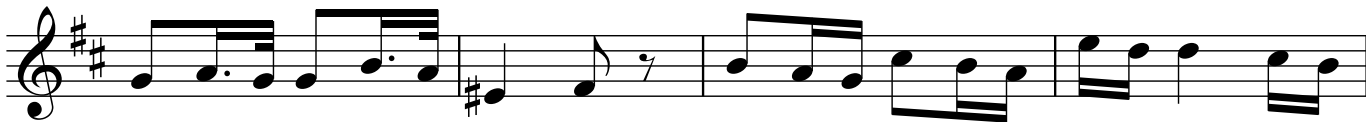

301

305

310

314

318

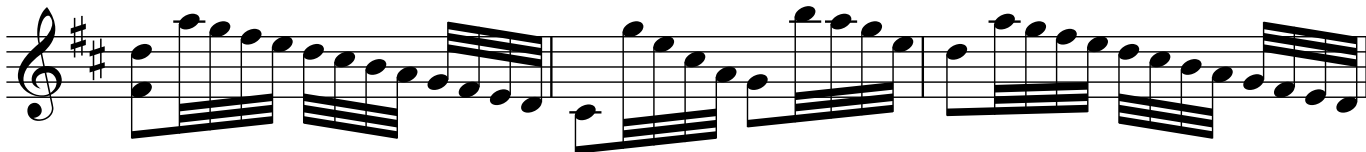

321

325

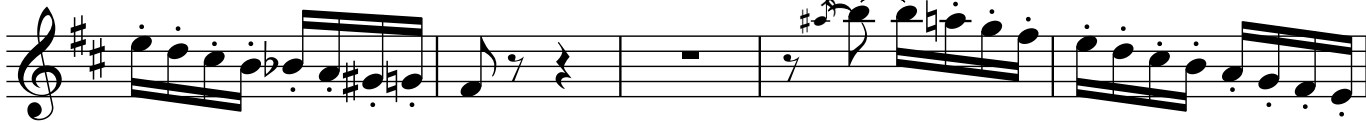

330

334

339

343

351  $\text{♩} = 80$

2

353

8

361

366

370

371

375

379

383

388

392

394

397

401

406

411

415

419

424

429

433

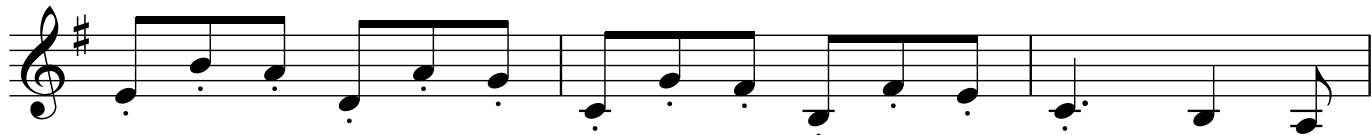

436

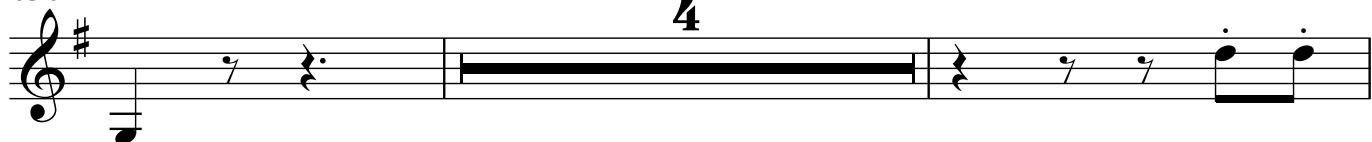

442

446

451

456

460

464

466

469

473