

Guitarra

OPUS - 110 NUITS A NAPLES

TRANSCRIPCIÓN: LUIS ALVAREZ

BLUM (CARL)
(1786 - 1844)

1ª SERENADE SOSTENIDO

♩=92

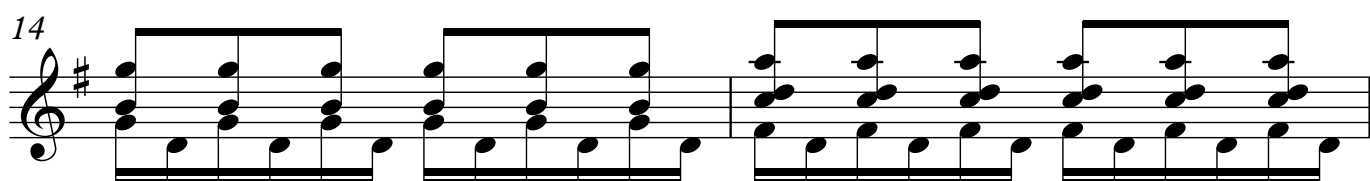
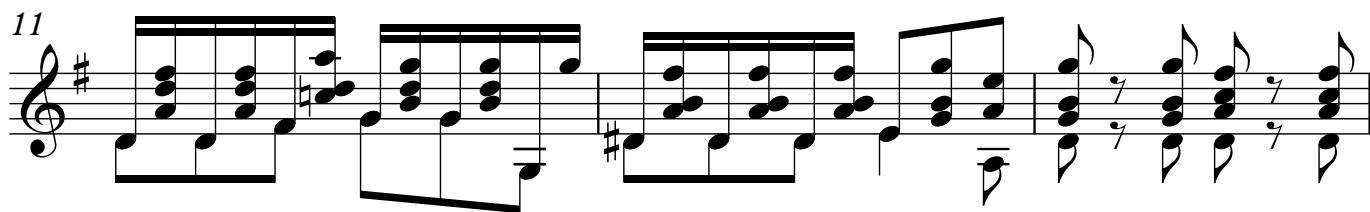
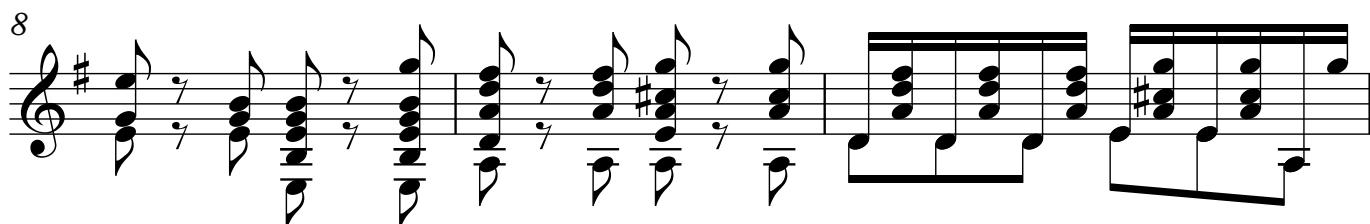

2

Guitarra

16

20

ALEGRO

$\text{♩} = 138$

25

30

34

37

39

41

46

52

57

61

64

68

72

76

79

82

87

92

96

99

102

105

108

110

113

117

119

121

125

128

132

136

140

145

149

153

158

162

2° SERENADE

ALEGRETO CON SPIRITO

Guitarra
♩=96

7

165

171

178

184

189

194

199

203

207

211

216

220

224

229

234

238

242

247

252

256

260

262

265

269

274

279

283

288

292

296

301

306

310

314

318

321

325

329

334

338

343

347

**3ª SERENADE
SICILIANO CON MOTO**

351

$\text{♩} = 80$

354

357

359

361

364

367

370

373

376

379

382

385

388

391

394

397

402

406

409

412

415

419

424

427

430

434

438

442

445

448

451

454

457

460

464

466

469

472
