

Flauta

OPUS - 110 NUITS A NAPLES

TRANSCRIPCIÓN: LUIS ALVAREZ

BLUM (CARL)

(1786 - 1844)

1ª SERENADE SOSTENIDO

♩=92

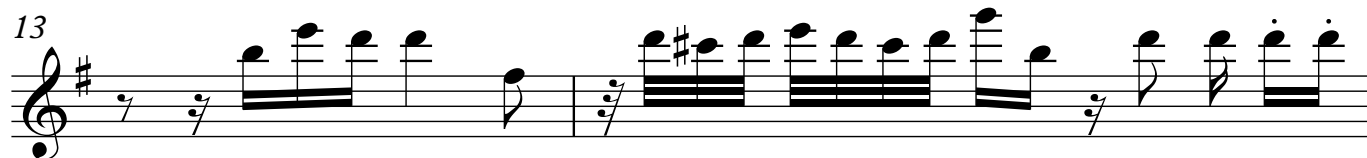
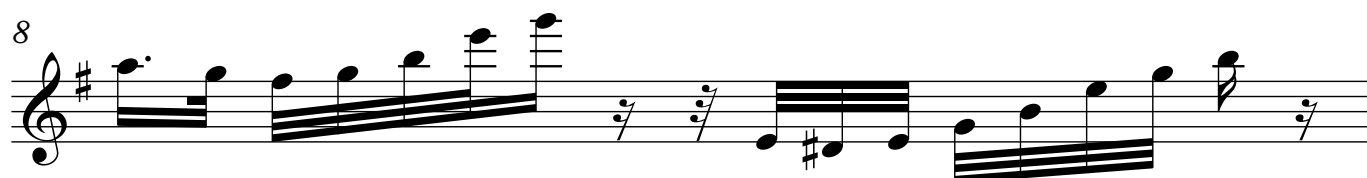
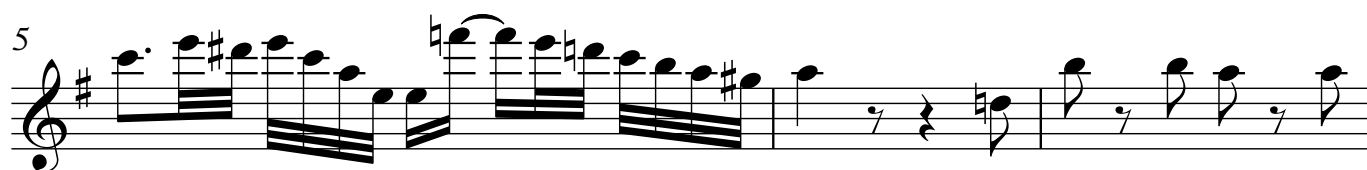
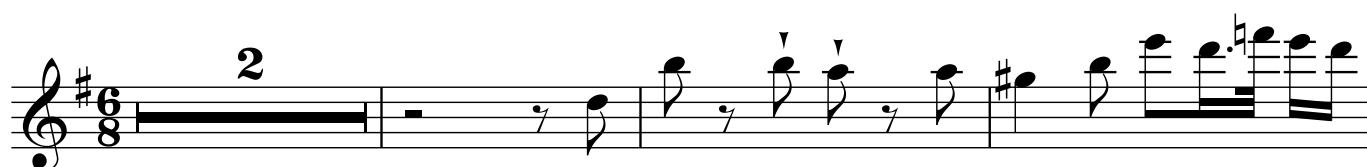

2

Flauta

18

21

25

$\text{♩} = 138$

29

33

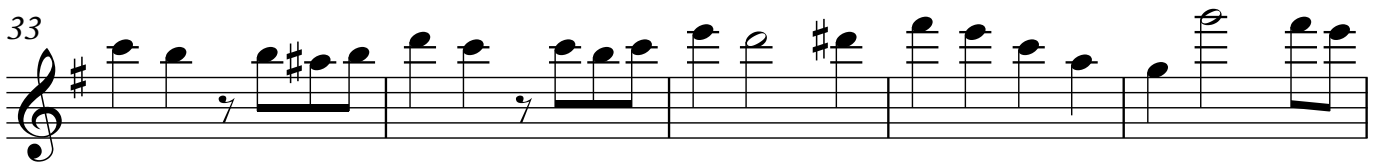

38

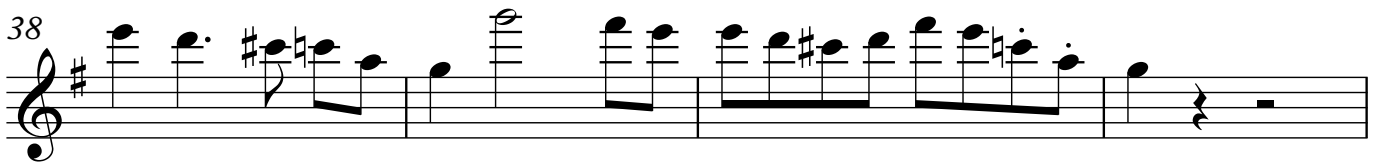

42

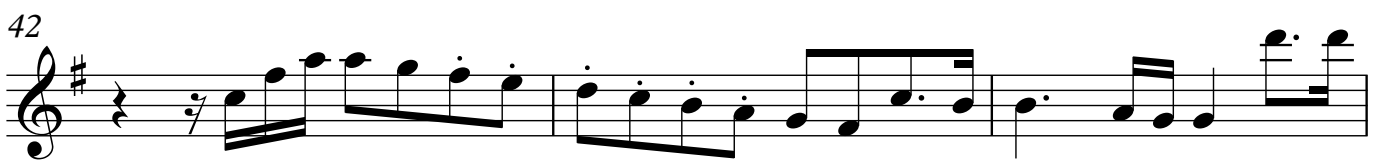

45

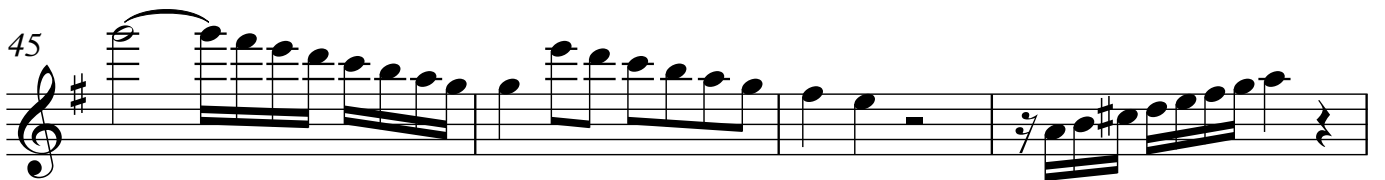

Flauta

49

3

54

58

65

71

75

4

82

4

89

4

4

Flauta

97

103

108

112

118

122

126

130

Flauta

5

135

140

144

149

154

159

163

167

172

177

184

189

194

200

205

211

216

220

tr

tr

225

231

238

242

247

250

256

Flauta

260

265

269

274

278

283

292

306

310

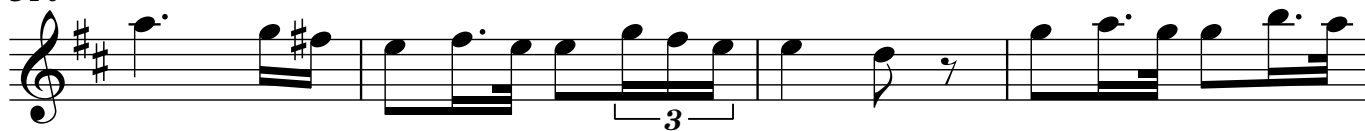

314

318

321

327

334

338

343

351 $\text{♩} = 80$

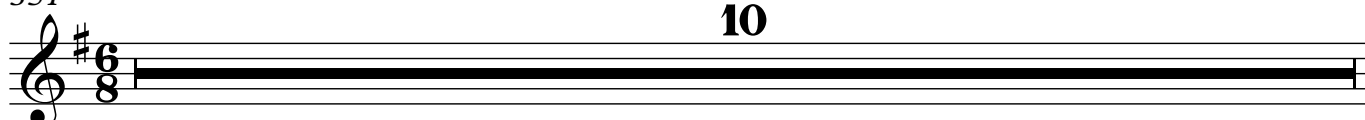

10

361

7

370

375

379

384

388

392

397

402

406

411

415

420

424

428

433

438

442

447

451

455

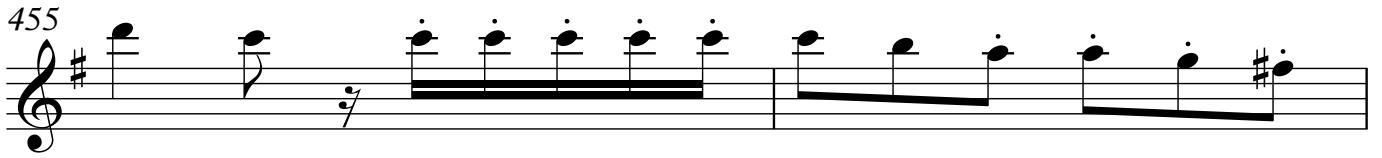

457

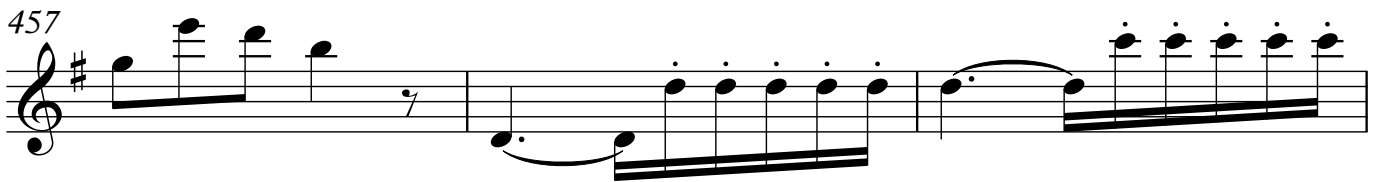

460

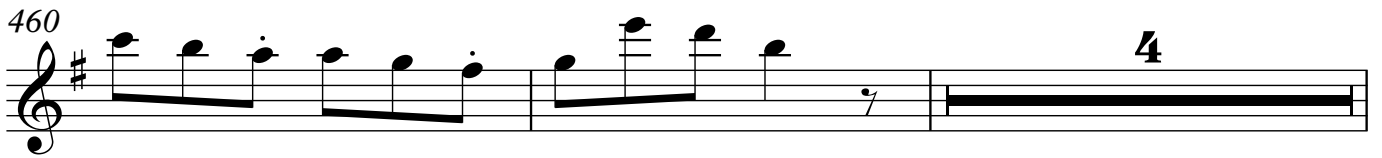

4

466

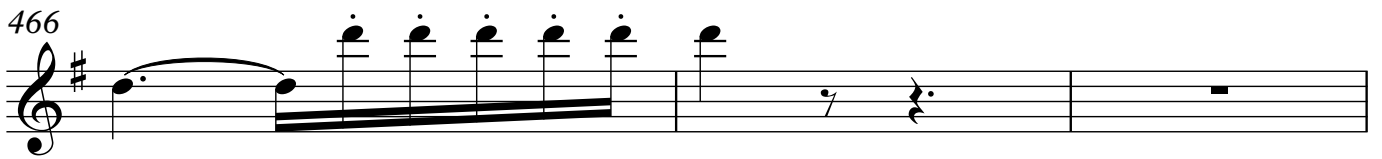

469

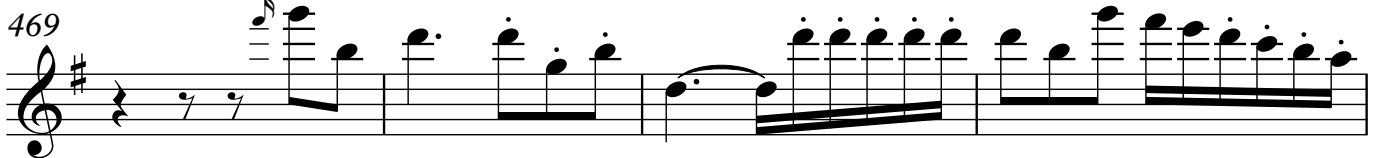

473

