

# Violín

## OPUS - 64 TRES NOCTURNOS LE BOUQUET Número 2

TRANSCRIPCIÓN: LUIS ALVAREZ

BLUM (CARL)  
(1786 - 1844)

♩=60

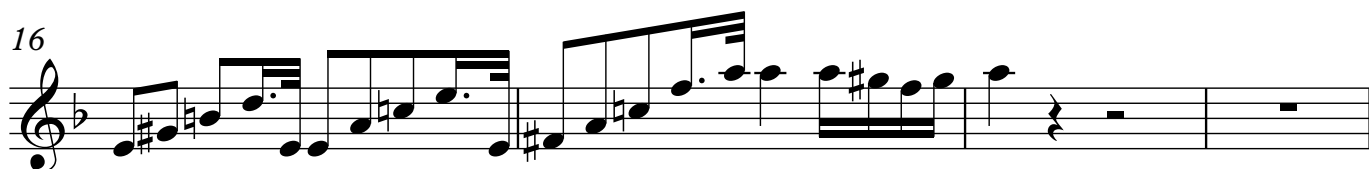
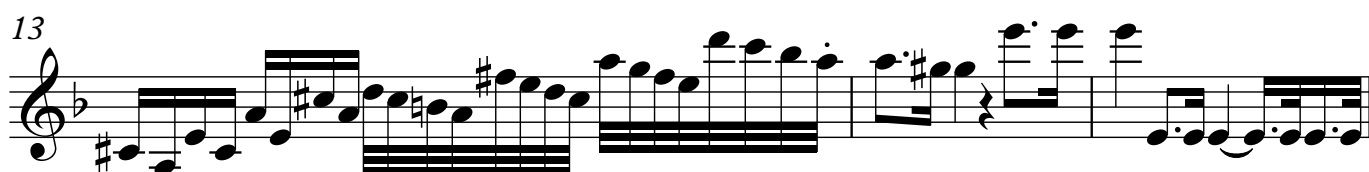
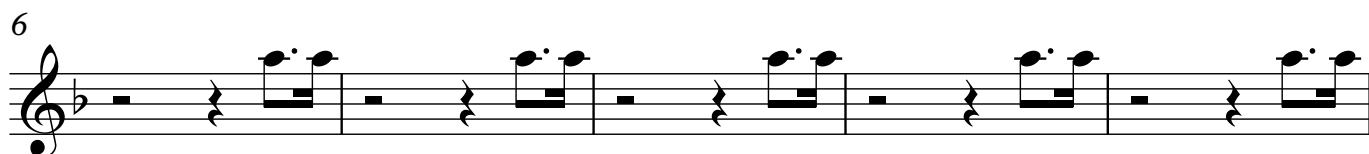
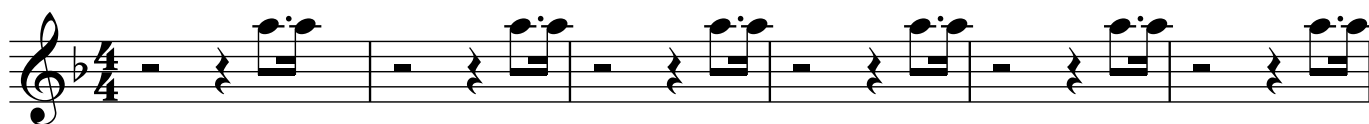

2

Violín

20

24

28

♩=100

32

36

40

45

49

52

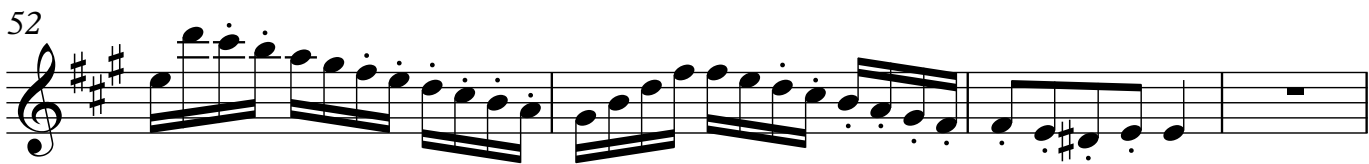

56

59

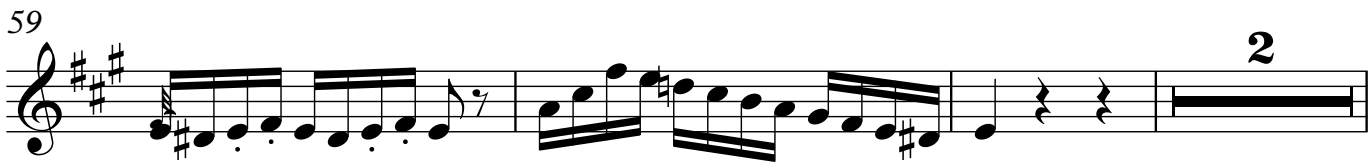

64

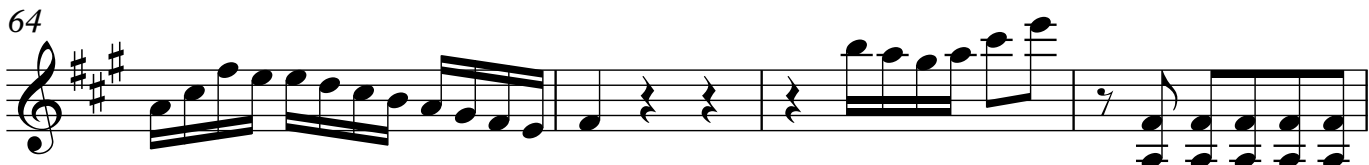

68

73

78

83

4

Violín

87

92

96

100

105

109

113

118

122

125

PIZZICATO

129

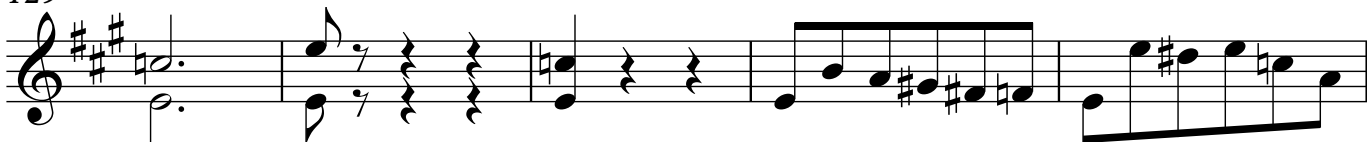

134

138

142

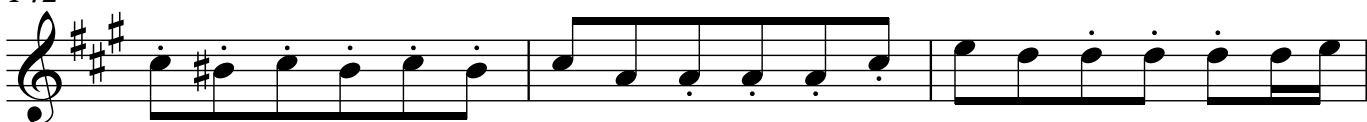

145

149

153

157

161

167

173

177

181

185
