

# Flauta

## OPUS - 64 TRES NOCTURNOS LE BOUQUET Número 2

TRANSCRIPCIÓN: LUIS ALVAREZ

BLUM (CARL)  
(1786 - 1844)

♩=60

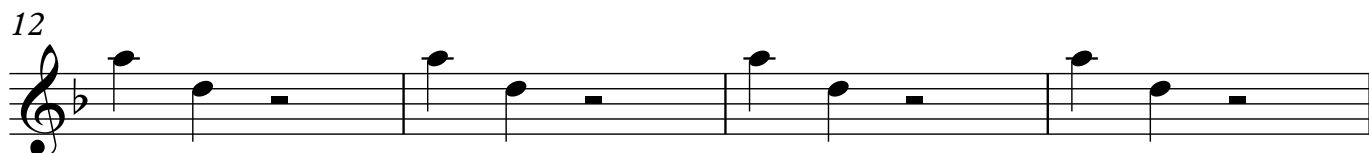
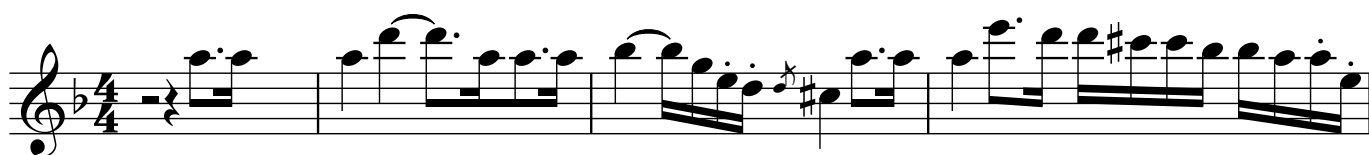

2

Flauta

20

24

28

32

♩=100

36

40

44

48

4

Flauta

55

59

63

67

71

75

79

83

4

Flauta

87

91

95

99

103

107

111

115

119

123

128

134

139

143

147

151

155

159

163

167

171

175

179

183

187
