

16 No 80.

R.

4p  
3940 21

*Handwritten signature/initials*

*Henr. Lemoine  
17, rue Pigalle*

# 6° PETIT TRIO

(en RÉ mineur)

pour Piano, Violon et Violoncelle

ADOLPHE BLANC Op. 61

à Mademoiselle MARGUERITE LAVIGNAC.

## MENUET GOTHIQUE

Allegretto:

VIOLON.

VIOLONCELLE.

PIANO.

1<sup>er</sup> TRIO.

Solo.

The musical score is arranged in four systems, each with a vocal line and a piano accompaniment. The first system begins with a vocal line marked *mf* and a piano accompaniment marked *p*. The second system continues the vocal and piano parts. The third system features a vocal line marked *sp* and a piano accompaniment marked *f* and *p*. The word "MENUET" is printed above the piano part in this system. The fourth system concludes the piece with a vocal line and a piano accompaniment.

2<sup>e</sup> TRIO majeur.  
Solo.

# SICILIENNE

*And<sup>no</sup> quasi Allegretto.*

VIOLON. *Pizz.*

VIOLONCELLE. *Pizz.*

PIANO. *And<sup>no</sup> quasi Allegretto. 52 = ♩.*

*p*

*Arco.*

*p Arco.*

*p*

*mf*

*f*

The second system continues the musical piece. The vocal line has a melodic line with some rests. The piano accompaniment maintains its rhythmic pattern with some harmonic changes.

# RONDO NÈGRE

Allegro.

VOLON. *pp*

VOLONCELLE. *pp*

PIANO. *pp* Allegro. 126 = 

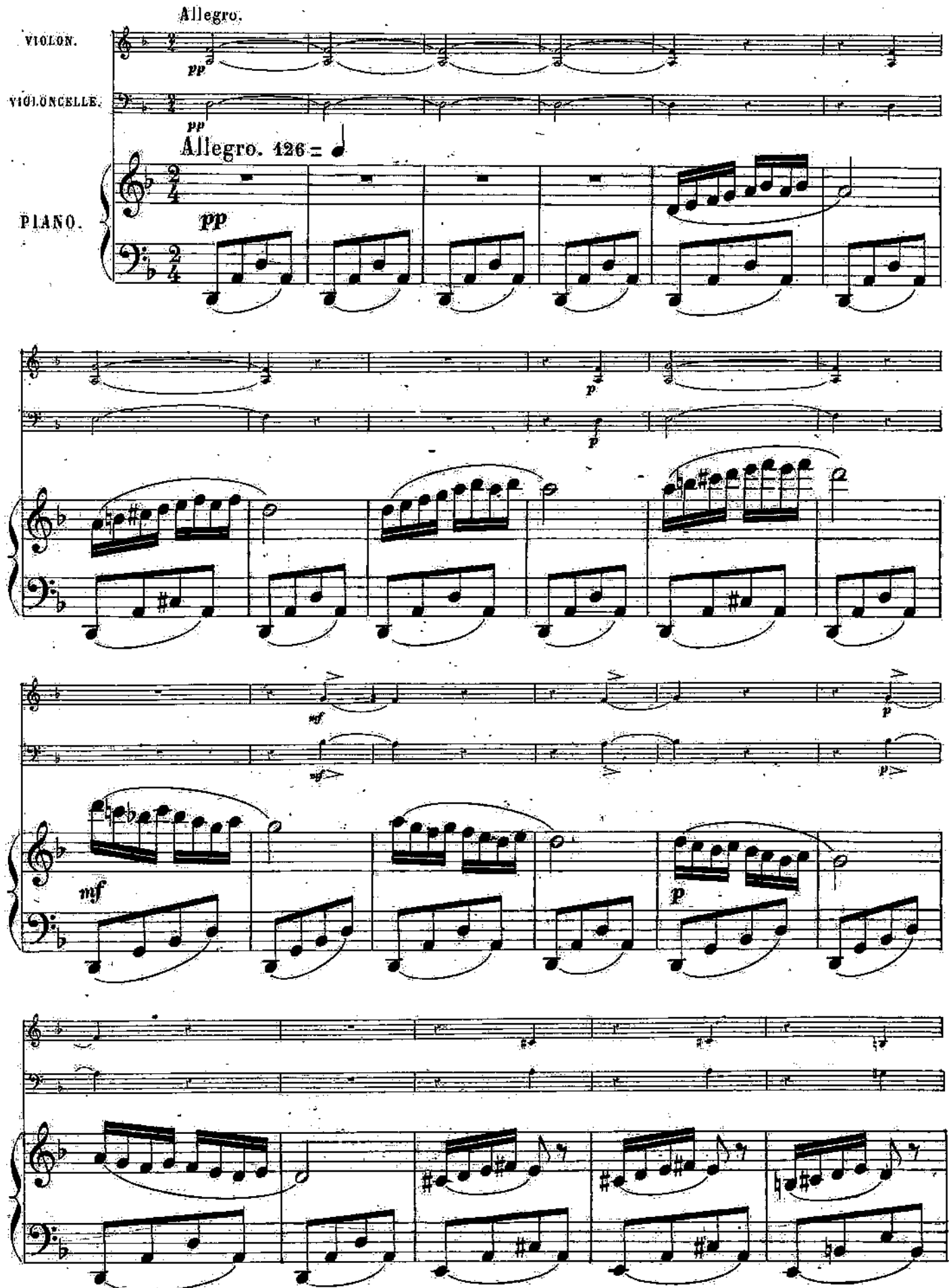

scen do.

scen do.

scen do.

scen do.

scen do.

scen do.

*f*

*fp*

*p*

*p*

*p*

*mf*

*p*

Dynamics and markings include: *p*, *pp*, *tr*, *Dimin.*, *Pizz.*, and *pp*.

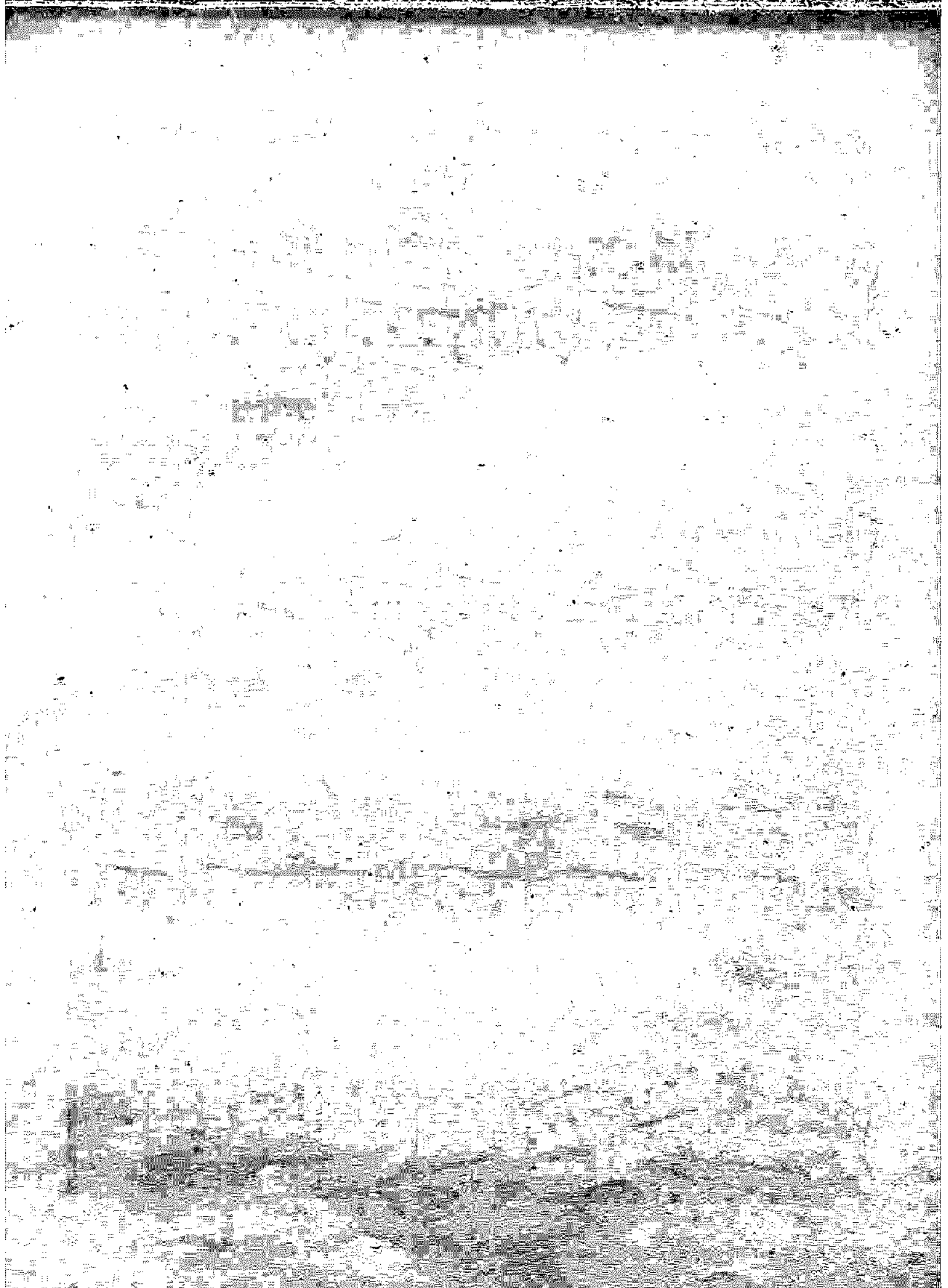

# 6<sup>e</sup> PETIT TRIO

(en RÉ mineur)

pour Piano, Violon et Violoncelle

ADOLPHE BLANC Op. 61

à Mademoiselle MARGUERITE LAVIGNAC.

Allegretto.  $104 = \text{♩}$  MENUET GOTHIQUE

VIOLON.

*p*

*f*

*pp*

*f*

*p*

1<sup>er</sup> TRIO. Velle

von Solo.

*mf*

*fp*

MENUET.

*f*

*p*

*pp*

*f*

*p*

2

2<sup>e</sup> TRIO majeur.  
Solo.

VIOLON.

MENUET. 4

SICILIENNE

And<sup>no</sup> quasi Allegretto. 52 = ♩ .  
Pizz.

RONDO NÈGRE

Allegro. 126 = ♩

Dimin.

[The body of the document contains several paragraphs of text that are almost entirely illegible due to extreme noise and low contrast. The text appears to be organized into sections, possibly separated by headings or sub-headings, but the specific content cannot be discerned.]

# 6<sup>e</sup> PETIT TRIO

1

(en RÉ mineur)

pour Piano, Violon et Violoncelle

ADOLPHE BLANC Op. 61

à Mademoiselle MARGUERITE LAVIGNAC.

Allegretto. 104 =  MENUET GOTHIQUE

VIOLONCELLE.   $\frac{3}{4}$

*p*

*pp* *fp*

2

1<sup>er</sup> TRIO.

Solo.

*mf*

von:   *fp* **MENUET.**

*pp*

*fp*

2<sup>e</sup> TRIO majeur.

von

Violoncelle.

  *mf*

*f*

VIOLONCELLE.

MENUET.

Dimin. *p*

Dimin. *pp*

SICILIENNE

And<sup>no</sup> quasi Allegretto. 52 = ♩.

Pizz.

Arco.

*p*

*mf*

*f*

*p* *f* Dimin.

Solo.

- nu - en - do. *p*

*f* *sf*

Dimi - nu - en - do. *p* Diminu - endo. *pp*

VIOLONCELLE.

RONDO NÈGRE

Allegro. 126 = ♩

pp

mf >

p >

f

p

p

f

p

Cre - scen - do. f > p

4 5 6 7 8 9 10 11 12 13 14

Cre

15 16 17 18 4

scen - do. f

p

1

p

mf >

p >

1 2 3 4 5 9 7 8 9 10 11 12

p

pp

13 14 15 16 17 18 19 20

Pizz.

Dimin.

