

1^{er} PETIT TRIO

(en UT majeur)

pour Piano, Violon et Violoncelle

ADOLPHE BLANC Op. 56.

à Mademoiselle MARTHA PELTZER.

Allegro 152 =

VIOLONCELLE.

VIOLONCELLE.

126 =  **ANDANTE SOSTENUTO.**

Solo.

p

p

1

1

Pizz.

Arco.

p

sf *p* *f* *p* *Dimin.*

80 =  **ALLEGRO VIVO.**

p

f

3

1

VOLONCELLE.

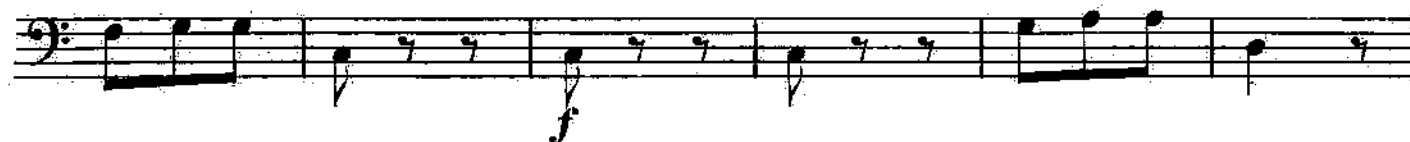
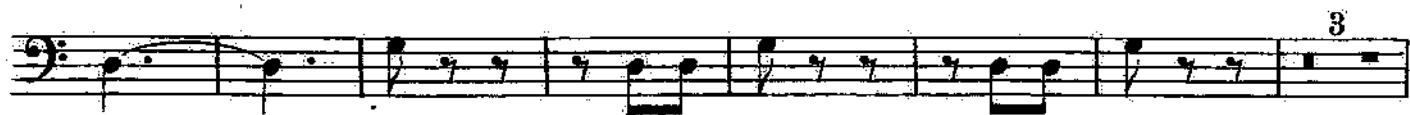

2^e PETIT TRIO

(en LA mineur)

1

pour Piano, Violon et Violoncelle

ADOLPHE BLANC Op. 57.

à Mademoiselle L. DELAVILLE le ROULX.

Allegro vivace: 66 = ♩ .

VIOLONCELLE

f *pizz.* *p*

Arco. *f* *pizz.* *p*

Arco. *p*

Cresc.

f *Dimin.* *p* *f*

1 1^a 2^a *p* *f* *p*

4 3

2 *p*

1 *f* 1

RONDO ARABE.

Arco. *p*

f *ff* *p* Pizz.

Arco. *ff* Solo.

p *tr*

Cre - scen.

do. *f* *p* Pizz.

Arco. *ff*

Violon. Violoncelle. *p*

f *ff* *p* Pizz.

Arco. *f* *p* *f* *p*

f *ff*

3^e PETIT TRIO

(en SOL majeur)

pour Piano, Violon et Violoncelle

ADOLPHE BLANC Op. 58.

à Mademoiselle AGNÈS MAY HAY.

THÈME VARIÉ.

All^o moderato. 120

VIOLONCELLE.

p

p

1^{re} VARIATION.

p

2^e VARIATION.

f

CODA.

1^a 2^a 3 3 3 3 *p*

1 3 3 1

Di - mi - nu - en - do.

3 3 *pp*

VIOLONCELLE.

MENUET

176 = ALLEGRO. *p*

Violoncelle.

p *f*

pp *Fin.*

TRIO.

p *Violon.*

Violoncelle. *D.C.*

RONDINETTO

88 = *p* MODERATO.

VIOLONCELLE

1 2 3 4 5 6 7 8

SOLO.

8

3

1 2 3 4 5 6 7 8

Fin.

4^e PETIT TRIO

(en MI mineur)

pour Piano, Violon et Violoncelle

ADOLPHE BLANC Op. 59.

à Mademoiselle MARGUERITE MILLOCHAU.

VIOLONCELLE

Allegro 120

f *p*

Cresc.

f

4 *p* *Pizz.*

Arco. *Cresc.*

SOLO. *f* *ff* *p*

Cresc. *f*

ff *4* *p*

Pizz.

Arco. Cresc. do.

f *ff* *ff*

CHANT CÉLESTE

100 =

LARGHETTO.

p

f *p*

f *p* *Dimin.* *pp*

TARENTELLE

152 =

ALLEGRO VIVO.

p *f* *p*

f *p* *f*

p *sf* *sf* *sf* *sf* *ff*

p *f*

p *f*

VIOLONCELLE.

1^a 2^a
f

ff

1^a 2^a 5 p

1 5 5 f p

2 f p sf

sf sf sf ff

5 1 5 1 p f p

CODA. *Animato.*

f

f f

5° PETIT TRIO

1

(en FA majeur)

pour Piano, Violon et Violoncelle

ADOLPHE BLANC Op. 60.

A Mademoiselle SARAH PÉREIRE.

Allegro. 132 = 

VIOLONCELLE.

p *f* *ff* *Diminuendo.* *p* *Pizz.* *Arco.* *p* *pp* *ff* *p*

VIOLONCELLE.

Cresc. scen do. f

Diminuendo. p

f Cresc.

ff Diminuendo.

Pizz. p

Arco.

Animato.

pp

Cresc. scen do. f

ff

ff f

MÉLANCOLIE

Andante. 54 = ♩.

VIOLOGELLE.

5

p

3

p

Espress.

mf

3

f

1

p

Cre

-scen - do. *f*

1

Espress.

p

p

f

Dimin. *p*

2

p

pp

MARCHE EGYPTIENNE

All^o moderato. 116 = ♩

VIOLONCELLE.

The score is written for a single cello in bass clef, 4/4 time, with a key signature of one flat (B-flat). It consists of 14 staves of music. The first staff begins with a dynamic marking of *p* and a 4-measure rest. The second staff features a triplet of eighth notes. The third staff includes a dynamic marking of *f* and a *Dimin.* instruction. The fourth staff has a triplet of eighth notes and first/second endings. The fifth and sixth staves contain sixteenth-note passages with various dynamics and accents. The seventh staff has a dynamic marking of *f*. The eighth staff begins with a 4-measure rest and a dynamic marking of *p*. The ninth staff includes a dynamic marking of *f* and a *Dimin.* instruction. The tenth staff features a triplet of eighth notes. The eleventh and twelfth staves contain sixteenth-note passages with dynamics ranging from *p* to *ff*. The score concludes with a *Diminuendo.* instruction and dynamic markings of *p*, *f*, and *ff*.

6^e PETIT TRIO

(en RÉ mineur)

pour Piano, Violon et Violoncelle

ADOLPHE BLANC Op. 61

à Mademoiselle MARGUERITE LAVIGNAC.

Allegretto. $104 = \text{♩}$ MENUET GOTHIQUE

VIOLONCELLE.

Violoncelle part, measures 1-12. The music is in D minor, 3/4 time, and begins with a piano (*p*) dynamic. The first staff shows the initial melodic line with slurs and accents. The second staff continues the melody with a piano-piano (*pp*) dynamic. The third staff concludes the first system with a forte-piano (*fp*) dynamic and a second ending marked with a '2'.

1^{er} TRIO.

Solo.

First Trio Solo section, measures 13-24. The music is in D minor. The first staff (treble clef) starts with a mezzo-forte (*mf*) dynamic. The second staff (treble clef) includes a fingering '6' and a dynamic of forte-piano (*fp*). The third staff (bass clef) continues the melody with a piano-piano (*pp*) dynamic. The fourth staff (bass clef) features a forte-piano (*fp*) dynamic. The fifth staff (bass clef) concludes the section with a piano-piano (*pp*) dynamic. The sixth staff (bass clef) ends with a key signature change to D major, indicated by a sharp sign on the F line.

2^e TRIO majeur.

von

Violoncelle.

Second Trio Major section, measures 25-32. The music is in D major. The first staff (bass clef) starts with a mezzo-forte (*mf*) dynamic and includes a fingering '5'. The second staff (treble clef) continues the melody with a mezzo-forte (*mf*) dynamic. The section concludes with a forte (*f*) dynamic.

VIOLONCELLE.

MENUET.

Dimin. *p*

Dimin. *pp*

SICILIENNE

And^{no} quasi Allegretto. 52 =

Pizz.

Arco.

p

mf

f

p *f* Dimi.

Solo.

p - nu - en - do,

f *sf*

Dimi - nu - en - do. *p* Diminu - endo. *pp*

VIOLONCELLE.

RONDO NÈGRE

Allegro. 126 = ♩

pp p

mf > p >

f

p

p f p

Cre scen do. f p

4 5 6 7 8 9 10 11 12 13 14

Cre

15 16 17 18 4

scen do. f p

1 mf > p >

1 2 3 4 5 9 7 8 9 10 11 12

p pp

13 14 15 16 17 18 19 20 Pizz.

Dimin.